Mrs Bishop

AUG 1 1925

EDUCATIONAL NUMBER

THE Publishers' Weekly

The American Book Trade Journal

VOL. CVIII. NEW YORK, JULY 25, 1925 No. 4

School and College Books At Reduced Prices

Send Us a Trial Order

For forty years we have been *specializing* in new and second hand Educational Books of all Publishers. We keep in stock at all times a full line of Text Books, Library Books, Dictionaries, Translations, Question and Answer Books—in fact any books needed for the School, College or Library. Our discounts from the publishers' list prices to Booksellers, School Boards and Schools, who buy books for their students, are as follows:

New Books (from Stock)	25 to 30%
Shelfworn Books	30 to 40%
Second Hand Books	50 to 60%

We guarantee all our second hand books to be in good serviceable condition. If we do not have in stock all of the books ordered, we will, if requested, obtain new books for you from the Publishers and will bill such stock at from 12½ to 20% discount—depending upon the discount we ourselves receive, in this way fill your order complete. We make no charge for case or cartage.

Our service also includes the receiving from you of any School or College books, new or second hand, if salable with us, and the making of a liberal cash allowance for them, or an even greater allowance in exchange for other books.

BARNES and NOBLE, Inc.

School and College Books of All Publishers At One Store

76 FIFTH AVENUE **NEW YORK CITY**

NEW BOOKS
FOR ELEMENTARY SCHOOLS

Halleck and Frantz's Our Nation's Heritage

436 pages. With illustrations and maps. Price, $1.12

THE Old World background of American history, which the Committee of Eight recommends for the pupil's first history study, is graphically set forth in this new book. It tells the interesting story of the rise and fall of ancient nations and of life in medieval times, stressing the dominant characteristic of each nation. It also shows how this nation utilized its inheritance from the Old World and how it, in turn, contributes to the world's welfare. Each chapter is followed by ample teaching material.

FORESMAN'S BOOKS OF SONGS

First Book, $.60; Second Book, $.60; Third Book, $.64;
Fourth Book, $.64; Fifth Book, $.88

THESE books present a remarkable collection of the world's great folk music and classical songs. Although given in their original simplicity and grandeur they have been so carefully graded musically that they are adapted for use in the third to the eighth grade inclusive. No such collection has ever been offered to schools.

CARPENTER'S THE FOODS WE EAT

191 pages. With illustrations. Price, $.72

AN extremely entertaining supplementary reader for use in the lower grades of the elementary schools. In imaginary journeys to many parts of the world, the pupils discover how rice is grown, where sugar cane comes from, how meat is prepared for our use, where salt comes from, how butter and cheese are made, etc. Various suggestions are provided which will enable any teacher to trace the journeys on a globe and to make the young pupils feel that they are learning all these facts at first hand. The illustrations are numerous and distinctive.

LAIDLEY'S OUR ENGLISH BEGINNERS' BOOK

128 pages. Price, $.60

AN easy and pleasant approach to the study of English for young children who are using a book on this subject for the first time. The elementary principles of speaking and writing are presented in the form of games and stories which are tied together by a thread of narrative involving the same children.

New Editions of Well-Known Textbooks

Davison's Health Lessons—Revised
Book One, 64c.; Book Two, 84c.

Davison's Human Body and Health —Revised
Elementary, 76c.; Intermediate, 84c.; Advanced, $1.16

Guerber's Story of the English—New Edition 88c.

Hamilton's Essentials of Arithmetic
Six-Book Edition, with or without answers
Each volume 44c.

Pearson and Kirchwey's Essentials of English Six-Book Edition

AMERICAN BOOK COMPANY

New York Cincinnati Chicago Boston Atlanta

The Publishers' Weekly, July 25, 1925. Vol. CVIII. No. 4. Entered as second-class matter June 1, 1879, at the post office at New York, N. Y., under the Act of March 3, 1879. Subscription, Zones 1-5, $5; Zones 6-8, $5.50; Foreign, $6. R. R. Bowker Co., 62 W. 45th St., New York.

New Books for High School

Recommended to Those Looking for the Best

SEYMOUR'S PLANE GEOMETRY is an unusual text in this important high school study. Mr. Seymour, who is the Supervisor of Mathematics in the New York State Department of Education has discovered that remarkable results in teaching geometry are obtained by using the *analytic-synthetic method* in proving propositions. By thus training the pupil to see the *reasons* for certain steps, before he takes them, the book develops his originality, and leads him to think naturally, logically and systematically. Is this not the true aim of geometry teaching? (352 pp. $1.28).

IT is a fresh, distinctive interpretation of American history which is presented in ***Fish's History of America.*** "Wars and rumors of wars" find but small place here; it is the development of the nation and the changes that have taken place in industry, education, religion and government that make up the great panorama which the author unfolds before the pupil. His account of the gradual expansion from the Atlantic to the Pacific makes a fascinating and impressive story. Such a book fulfills one of the best aims of history—it inspires patriotism. (620 pp. Illus. $1.92).

"AN abundance of exercises" is one of the marked features of the ***Francois-Crosse Beginner's French.*** By basing these on the two charming French stories which form the background of the work, the authors give life and interest to both the presentation and the application of grammar. In his reading of the story the pupil first meets the grammatical forms which are afterwards explained and then taught by drills and exercises. The variety of these exercises, the feeling of confidence and progress which the pupil gains from the thoroughness of the method, his interest in the unfolding of the story, the artistic illustrations, the phonetic aids in pronunciation, all combine to make a French textbook for beginners of unusual excellence. (304 pp. $1.12).

RESPECT for the Constitution is so greatly to be desired in the life of today that such a book as ***Rexford and Carson's The Constitution of Our Country*** should be studied by every pupil of high school age throughout the land. The simplicity with which the history and explanation of this great document are set forth makes it both interesting and easy to study. The authors have made clear the principles of the Constitution, the duties it implies, and the rights it assures, and have centered the emphasis upon the relations of the young citizen with his country. There are a good many interesting pictures and guiding questions. (206 pp. Illus. $ .76).

TWO widely-used, long popular algebra textbooks have here been modernized, simplified and abridged in harmony with the Report of the National Committee on Mathematical Requirements by a member of that committee. They also conform to the latest document of the College Entrance Examination Board and other new courses of study. They are the ***Milne-Downey Second Course in Algebra*** ($1.24) and the ***Milne-Downey Standard Algebra*** ($1.40).

AMERICAN BOOK COMPANY

New York Cincinnati Chicago Boston Atlanta

From Our List of Textbooks

Materials for the Study of Business

Industrial Society. By L. C. Marshall. $4.50

Financial Organization of Society. By H. G. Moulton. 4.00

Principles of Accounting. By Albert C. Hodge and J. O. McKinsey. 3.00

Law and Business. By W. H. Spencer. 3 Vols. Each 4.50

Business Administration. By L. C. Marshall. 4.00

Education for Business. By Leverett S. Lyon. 3.50

The Worker in Modern Economic Society. By P. H. Douglas, C. N. Hitchcock and W. E. Atkins. 4.50

Dumping: A Problem in International Trade. By Jacob Viner. 3.00

The Economics of Overhead Costs. By J. M. Clark. 4.00

Risk and Risk-Bearing. By Charles O. Hardy. 3.50

Readings in Risk and Risk-Bearing. By Charles O. Hardy. 3.50

Psychological Tests in Business. By A. W. Kornhauser and F. A. Kingsbury. 1.90

Managerial Accounting, Vol. I. By J. O. McKinsey. 4.00

How to Study. By A. W. Kornhauser. .25

An Introduction to Economic Geography, Vol. I. By Wellington D. Jones and Derwent S. Whittlesey. 5.00

Readings in General Psychology. By E. S. Robinson and Florence Richardson-Robinson $4.00

General Psychology. (Revised.) By Walter S. Hunter. 2.00

Statistical Tables for Students in Education and Psychology. By Karl J. Holzinger. 1.50

Family Welfare Work in a Metropolitan Community. By Sophonisba P. Breckinridge 4.50

Immigration. By Edith Abbott. 4.50

An Introduction to the Science of Sociology. (Revised Edition.) By Robert E. Park and Ernest W. Burgess. 4.50

Government in Illinois. By Walter F. Dodd and Sue Hutchison Dodd. 3.00

Source Book for the Economic Geography of North America. By Charles C. Colby. 3.00

Methods in Plant Histology. By Charles J. Chamberlain. (Revised Edition.) 3.25

General Cytology. Edited by E. V. Cowdry. 7.50

The University of Chicago Italian Series

Each volume, $1.25

First Italian Book. E. H. Wilkins.

L'Italia. E. H. Wilkins and Antonio Marinoni.

Farina's Fra le corde d'un contrabasso. Elsie Schobinger and Ethel Preston.

Giacosa's Una partita a scacchi. Ruth Shepard Phelps.

Giacosa's Tristi amori. Rudolph Altrocchi and Benjamin M. Woodbridge.

Il Risorgimento. John Van Horne.

Italian Folk Tales and Folk Songs. F. A. G. Cowper.

Pellico's Le mie prigioni and Francesca da Rimini. Kenneth McKenzie.

Fucini Novelle e Poesie. Henry Furst.

The University of Chicago School Science Series

A Naturalist in the Great Lakes Region. By Elliot R. Downing. Cloth $2.50 Flexible Binding 3.50

Our Living World. A Source Book of Biological Nature-Study. By Elliot R. Downing. Cloth 2.50 Flexible Binding 3.50

A Field and Laboratory Guide in Biological Nature-Study. By Elliot R. Downing. 1.50

Our Physical World. A Source Book of Physical Nature-Study. By Elliot R. Downing. Cloth 2.50 Flexible Binding 3.50

A Field and Laboratory Guide in Physical Nature-Study. By Elliot R. Downing. 1.50

The University of Chicago Press

5801 Ellis Avenue Chicago, Illinois

HOUGHTON MIFFLIN COMPANY

Boston New York Chicago San Francisco

Series for the Grades

Readers Basal Series

The Bolenius Readers

A complete organized course in reading through grade VI. Primer and six Readers; also four complete Teachers' Manuals, and Equipment for Primary Grades.

Silent Reading

Stone's Silent Reading

This new series furnishes definite, specialized training in silent reading, under the general editorship of Clarence R. Stone, author of "Silent and Oral Reading."

Oral Reading

Bryant's The Story Readers

The many teachers who treasure Sara Cone Bryant's books will find in this series the same charm and appeal to children that characterize her former texts.

Arithmetic

Hoyt and Peet's Everyday Arithmetic

Primary, Intermediate, Advanced.

Health

The Woods Hutchinson Health Series

I. The Child's Day. II. Building Strong Bodies. III. Community Hygiene. IV. A Handbook of Health.

Elementary History

The Tappan-Kendall Series of Elementary Histories

I. Tappan's American Hero Stories. II. Tappan's Elementary History of Our Country. III. Tappan's Our European Ancestors. IV. Thwaites and Kendall's History of the United States for Grammar Schools.

New Books for Junior and Senior High Schools

Chemistry

Gray, Sandifur and Hanna's Fundamentals of Chemistry

Science

Van Buskirk and Smith's The Science of Everyday Life. REVISED and ENLARGED

U. S. History

Guitteau's History of the United States

Hepner's The Good Citizen

Social Science

Greenan and Meredith's Everyday Problems of American Democracy

Riley's Economics for Secondary Schools

Business

Cole's Elements of Commercial Law

English and American Literature

The Riverside Literature Series

Over 300 volumes containing upwards of 3500 selections from the best prose and poetry of the world.

Ginn and Company

On the long list of Ginn and Company's publications are books which meet every educational need from the first grade through the college.

Ginn books are good books — books distinguished by sound scholarship; by practical fitness for classroom use; by general excellence of physical make-up.

For information address our nearest office

GINN AND COMPANY

BOSTON NEW YORK CHICAGO LONDON
ATLANTA DALLAS COLUMBUS SAN FRANCISCO

Watch This Line Grow!

CROWELL'S
New Educational Books

DOW: Social Problems of To-day ($2.00)
An introduction to Sociology for preparatory schools and small colleges.

DRESSER: Ethics in Theory and Application ($3)
A comprehensive study of both theoretical and practical ethics.

DURUY: General History of the World ($4)
This standard history has been revised to 1925. Latest and most complete on market. Color maps.

ELDRIDGE: Organization of Life ($4.50)
A critical review of theoretical biology.

GERWIG: Crowell's Handbook for Readers and Writers ($3.50)
The latest and most comprehensive of all Reader's Guides.

PRESCOTT: Prose and Poetry of the Revolution ($1.50)
An anthology of American literature during the momentous years, 1765-1789.

QUEEN: Social Pathology ($3)
A scientific inquiry into the ills of society.

SCOTT: The Science of Biology ($3.50)
The latest word on that live topic—Evolution. Illustrated.

THOMPSON: Public Ownership ($3)
A survey of publicly owned utilities, with prognostication of future.

WEBSTER-ROGET: Dictionary and Treasury of Words ($1.75 up)
A union of two indispensable desk-guides in a volume of 1200 pages; each complete in itself.

Others in Preparation. This Line Will Be Pushed!

THOMAS Y. CROWELL COMPANY
393 Fourth Avenue, New York

TEXT-BOOKS

USED IN LEADING COLLEGES AND SCHOOLS

Williams' Anatomy and Physiology

This work was written *to help the teacher help the student—and it is doing it!* The approach is the biologic one, beginning with the cell and continuing the discussion through the embryonic stages of development. Then the tissues are described histologically; then the viscera and parts studied.

By JESSE FEIRING WILLIAMS, M.D., Teachers College, Columbia University. 12mo of 523 pages, illustrated. Cloth, $3.00 net

Williams' Personal Hygiene Applied SECOND EDITION

The immediate success of Dr. Williams' work proves conclusively that it fills a need long existing. It establishes a new interpretation of health in terms of life. It is personal hygiene applied to daily living. Following its instructions is taking the highway direct to red-blooded health.

By JESSE FEIRING WILLIAMS, M.D., Teachers College, Columbia University. 12mo of 425 pages, illustrated. Cloth, $2.00

Stiles' Human Physiology FOURTH EDITION

The simplicity, the clearness with which Professor Stiles presents this difficult subject make the work decidedly valuable as a text-book for high-schools and general colleges. The text is illustrated in Professor Stiles' usual striking way.

By PERCY GOLDTHWAIT STILES, Assistant Professor of Physiology at Harvard University. 12mo of 435 pages, illustrated. Cloth, $2.25 net

Stiles' Nutritional Physiology FIFTH EDITION

Professor Stiles' work opens with a brief but adequate presentation of the physiology of free-living cells and leads up to the more complex function in man. It discusses the rôle each organ, each secretion plays in the physiology of nutrition.

By PERCY G. STILES. 12mo of 307 pages, illustrated. Cloth, $2.25 net

Stiles' The Nervous System THIRD EDITION

Professor Stiles has a way of conveying facts accurately, with rifle-ball precision. This book is really a physiology and anatomy of the nervous system, emphasizing the means of conserving nervous energy.

By PERCY GOLDTHWAIT STILES. 12mo of 272 pages, illustrated. Cloth, $2.25 net

The Demand Exists **Let Your Customers Know**

Send in Your Orders Today

W. B. SAUNDERS COMPANY

WEST WASHINGTON SQUARE :: PHILADELPHIA

ABINGDON PRESS EDUCATIONAL BOOKS

METHOD IN TEACHING RELIGION.
By George Herbert Betts and Marion O. Hawthorne. Net, $2.50

THE CURRICULUM OF RELIGIOUS EDUCATION.
By George Herbert Betts. Net, 3.00

CURRENT WEEK-DAY RELIGIOUS EDUCATION.
By Philip Henry Lotz. Net, 2.00

RELIGIOUS EDUCATION THROUGH STORY-TELLING.
By Katherine D. Cather. Net, 1.00

KINDERGARTEN METHOD IN THE CHURCH SCHOOL.
By Edna Dean Baker. Net, 1.50

AMERICAN CITIZENS AND THEIR GOVERNMENT.
By Kenneth Colegrove. Net, 1.40

STUDENTS' HISTORY OF THE HEBREWS. By Laura A. Knott. Net, 1.50

THE BIBLE: STORY AND CONTENT. By Calvin Weiss Laufer. Net, 1.25

GEOGRAPHY OF BIBLE LANDS. By Rena Lee Crosby. Net, 1.25

SONGS FOR THE LITTLE CHILD.
By Clara Belle Baker and Caroline Kohlsaat. Net, .80

Postage on each of these volumes is additional.

THE BALKANS. By William M. Sloane. Net, 3.00

A HISTORY OF LATIN AMERICA. By William Warren Sweet. Net, 3.00

THE UNITED STATES AND CANADA. A Political Study.
By George M. Wrong. Net, 1.25

SOCIAL HEREDITY AND SOCIAL EVOLUTION. By H. W. Conn. Net, 2.50

A YEAR OF PRIMARY PROGRAMS. By Lucy Stock Chapin. Net, 2.00

OUTLINE STUDIES IN OLD TESTAMENT HISTORY.
By Adele Tuttle McEntire. Net, $1.50; by mail, postpaid, 1.65

BIBLE STUDY THROUGH EDUCATIONAL DRAMATICS.
By Helen L. Willcox. Net, $1.00; by mail, postpaid, 1.10

STORIES FOR EVERY HOLIDAY. By Carolyn Sherwin Bailey. Net, 1.50

THE ENGLISH BIBLE. By James S. Stevens. By mail, postpaid 1.37 Net, 1.25

A GREEK PRIMER. For Beginners in New Testament Greek.
By Wallace N. Stearns. Net, .35

A HEBREW PRIMER. Elementary and Introductory.
By Wallace N. Stearns. Net, .35

PRIMER OF HEBREW HISTORY. By Wallace N. Stearns. Net, .60

OLD TESTAMENT HISTORY. By Ismar J. Peritz. Net, 2.50

NEW TESTAMENT HISTORY. By Harris Franklin Rall. Net, 2.50

THE SOCIAL INSTITUTIONS AND IDEALS OF THE BIBLE.
By Theodore G. Soares. Net, 2.50

THE BIBLE AS LITERATURE. By Irving Francis Wood and Elihu Grant. Net, 2.50

THE ABINGDON PRESS

New York Cincinnati Chicago Boston Detroit
Pittsburgh Kansas City San Francisco Portland, Ore.

NEW MACMILLAN TEXTBOOKS

For Elementary Schools

BARBOUR: Old English Tales Retold
DAKIN: Great Rivers of the World
FOWLKES and GOFF: Practice Tests in Arithmetic
LA RUE: In Animal Land
PITKIN and HUGHES: Seeing America. Farm and Field.
O'SHEA and KELLOGG: Health Series of Physiology and Hygiene. Four Volumes. Revised edition
THOMPSON: Silver Pennies
WELLS and CARTER: A Short History of Mankind

For High Schools

BRESLICH: Junior Mathematics. Book One.
CANBY and OPDYCKE: Good English. Book One. The Mechanics of Composition
Elementary Latin Classics
FISKE and LONGLEY: Four-Place Mathematical Tables
HANES and McCOY: Readings in Literature. Two vols.
HOPKINS and UNDERWOOD: Elementary Algebra, Rev.
JACKSON: What Men Do
MARSHALL: The Story of Human Progress
MUNRO: Current Problems in Citizenship
SCHULTZE, SEVENOAK, and SCHUYLER: Plane Geometry Plane and Solid Geometry
ULLMAN and HENRY: Second Latin Book

For Teachers

BAGLEY and KEITH: Introduction to Teaching
FREELAND: The Improvement of Teaching
GESELL: Mental Growth of the Pre-School Child
HARAP: The Education of the Consumer
IRWIN and MARKS: Fitting the School to the Child
KILPATRICK: Fundamentals of Method
RICHMOND: The Adolescent Girl
SHARLIP and OWENS: Adult Immigrant Education
SPAIN: The Platoon School

THE MACMILLAN COMPANY

New York Boston Chicago Dallas Atlanta San Francisco

BETTER TEXTBOOKS
MAKE FOR
BETTER TEACHING

You will find among our list of publications, books of that better kind which lead to better teaching. Well-constructed textbooks go far in shaping educational practice and promoting more effective teaching. Among such books that have proved eminently successful in the classroom are the Ritchie health series, New-World Speller, Self-Help English Lessons, and Schorling-Clark mathematics.

The high standards set by these tried and proved textbooks are maintained in the new books included in our catalog just issued. Outstanding among these new publications are Huntington-Cushing's Modern Business Geography, Courtis-Smith Picture-Story Reading Lessons, Ross's Civic Sociology, Perry's Progressive Composition, and Robbins's School History of the American People.

Widely used standard tests and books of acknowledged merit on educational practice are also included in our list. Many of these books appear in the accompanying American Educational List, but we recommend that you send for a copy of our Brief List to have at hand to consult for books that meet the demands of progressive education.

WORLD BOOK COMPANY
Yonkers-on-Hudson, New York, or
2126 Prairie Avenue, Chicago

GENTLEMEN: Please send me a copy of your Brief List dated 1 July 1925.

. . . . . .

. . . . . .

. . . . . .

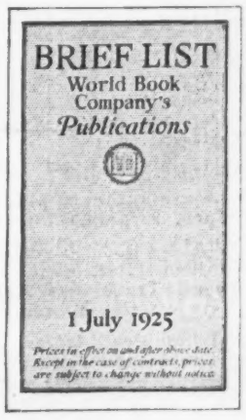

Notice

The Publishers' Trade List Annual will be issued as usual September 1. If you order it before that date the price is $4.00; after that date $4.50. Save the difference by ordering it at once.

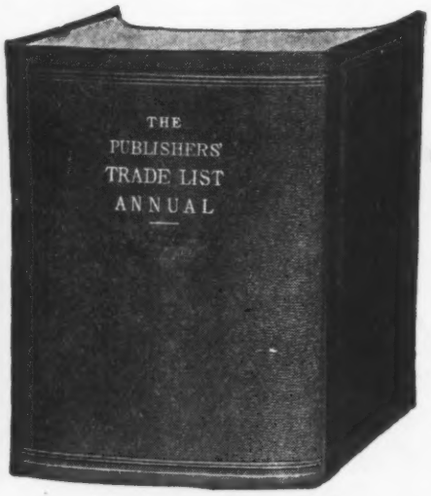

Fifty-third year of issue

THE PUBLISHERS' TRADE LIST ANNUAL 1925

The most frequently used reference book in all book-stores and public libraries in the United States

It contains the catalogs of all the major book publishers and the price lists of many of the minor ones, arranged for instant reference whenever information is wanted as to price of a book, the address of its publishers, etc., etc.

"No bookseller, even the humblest, if he knows his business, can afford to be without the 'Publishers' Trade-List Annual,' often spoken of as 'the big catalogue book,' which contains the price lists of all the publishers in the country."—THE NEWSDEALER.

"The humblest dealer in the smallest town needs his 'Trade-List' and its wide yearly circulation is one of the commendable results of the PUBLISHERS' WEEKLY having always sold it at a nominal price—a price we imagine that scarcely pays the cost of binding."—GEYERS' STATIONER.

R. R. BOWKER COMPANY, Publishers

62 West 45th Street New York

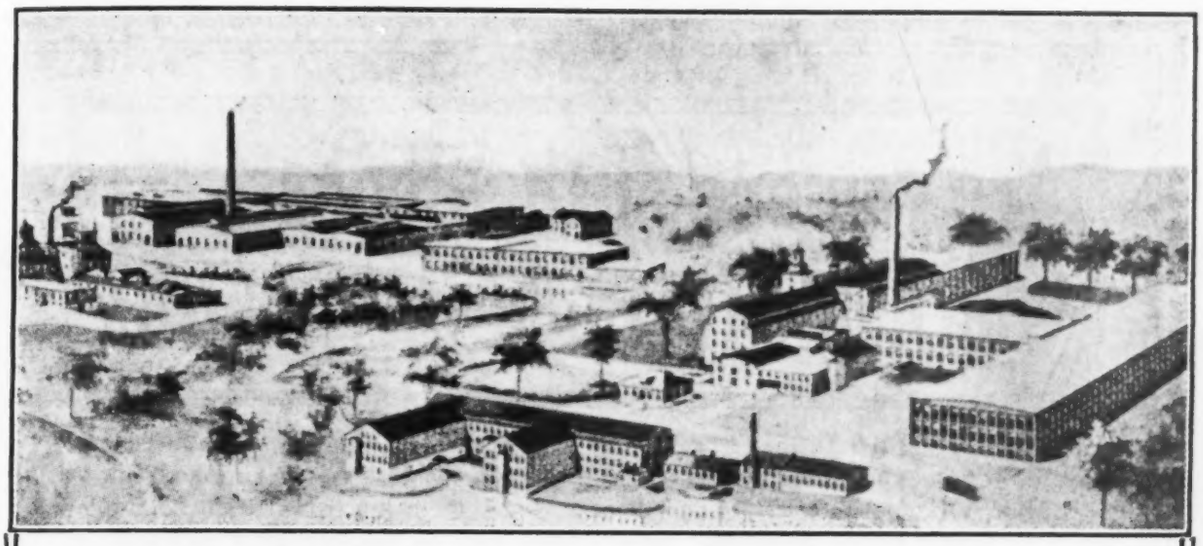

INTERLAKEN MILLS

Arkwright and Harris, R. I.

Where the entire force devotes its exclusive attention to the production of

BOOK CLOTHS

to meet your most exacting requirements for

BOOK BINDING

From the raw cotton to the finished product—it's all Interlaken and our sole product, finished in the following grades:

EXTRA COLORS	ART VELLUM	ART BUCKRAM
COMMON COLORS	ART CANVAS	BASKET CLOTH
VELLUM DE LUXE	CRASH CLOTH	INTERGRAIN

Write for samples of these nine different grades in many attractive patterns and colors for binding General Literature, Novels and Fiction, School Books, Technical Reference Books, Law Books, Business Booklets, Loose Leaf Binders and Catalogs.

New York Office:
18 Thomas Street

Providence Office:
Turks Head Bldg.

Interlaken Book Cloth
The standard since 1883

WINSTON

Are you one of the Booksellers who helped to make this record?

In 1918 The John C. Winston Company, publishers of books and Bibles for forty years, entered the educational field with one textbook. What has happened in the past seven years is an interesting chapter in the Company's business, and is reputed to be without parallel in the annals of publishing.

There is no better illustration of the success achieved than the phenomenal distribution of Winston textbooks. Consider the wide distribution of just a few Winston titles.

THE WINSTON READERS
MORE THAN 4,000,000 USED

THE SILENT READERS
MORE THAN 2,000,000 USED

THE WINSTON SIMPLIFIED DICTIONARY
MORE THAN 1,750,000 USED

THE WINSTON CLEAR-TYPE POPULAR CLASSICS
100,000 USED IN LESS THAN ONE YEAR

Many states have adopted Winston Textbooks for exclusive use. In the far-off Philippine Islands every pupil begins school with a Winston primer and first reader.

THE SLOGAN

WINSTON FOR TEXTBOOKS

means much to those who are responsible for the selection of textbooks and to the bookseller who aids in their distribution. It carries with it the assurance that all Winston Textbooks will have the same degree of merit which characterizes the several series mentioned above—a merit which is shared by the *Winston-International* line of Bibles and miscellaneous publications bearing the Winston imprint.

Winston Textbooks are properly classified on other pages of this magazine, but upon request we shall gladly send you our Textbook Price List and our 1925 Catalogue of Books and Bibles.

THE JOHN C. WINSTON COMPANY

HOME OFFICE AND MANUFACTORY, PHILADELPHIA

CHICAGO DALLAS SAN FRANCISCO TORONTO

FOR TEXTBOOKS

The PUBLISHERS' WEEKLY

THE AMERICAN BOOK-TRADE JOURNAL

NEW YORK, JULY 25, 1925

One Hundred Years of Textbook Making

By Clifton Johnson

Author, Editor and Illustrator of Numerous Books by Various Publishers

Illustrations from "Old Time Schools and School Books," Macmillan

A CENTURY ago, Abraham Lincoln was nearing the end of his desultory school days. He lived in the frontier country of Kentucky and Indiana, and the schools he attended were held in deserted log cabins with earthen floors. He has said of his schoolmasters, "No qualification was ever required beyond readin', writin' and cypherin' to the Rule of Three. If a straggler supposed to understand Latin happened to sojourn in the neighborhood, he was looked on as a wizard."

Lincoln had a habit of writing verses and rhymes at this time, and the following couplet of his makes it evident that he did not regard his ill-equipped rustic teachers as a fatal handicap:

"Good boys who to their books apply
Will all be great men by and by."

It would hardly do to accept literally so sweeping a statement, but the trend is sound enough, and evidently he considered books to be the educational foundation stone. No doubt he himself had a speller, a reader and an arithmetic. Probably he made his own writing books by folding and stitching paper at home and ruling lines on it by hand. His first school book may have been a New England Primer or a variant of it. The printing of these primitive little books began within a few decades after our country was settled, and during the eighteenth century they were for sale at all the village bookshops.

In 1825, the premier American schoolbook was Noah Webster's "Elementary Spelling-book," first published in 1783 at Hartford. By the advice of the president of Yale College, it was entitled the "First Part of a Grammatical Institute of the English Language," a title it continued to bear for a score of years. Why that profound and ponderous name was not fatal is a mystery. Such wide acceptance did the book win that from 1807 to 1827, while its author was preparing his dictionary, the profits from that one little schoolbook furnished the entire support of his family, tho his copyright receipts were less than a cent each. When Webster died in 1843, its distribution had reached twenty-four millions. I believe there are schools where it is studied even now, and it stands unrivaled among American schoolbooks in circulation and length of life.

At first it provoked much sarcastic and humorous criticism. One edition appeared with a crude portrait of Webster, of which some critic said it was "so ugly it scares the children from their lessons." The author was irritated to such a degree by these slurs that, in replying to a comment that especially irritated him, he challenged the writer to "meet him in the field." But the offender chose to shed ink instead of blood, and the warfare was confined to the columns of the newspapers.

What Webster aspired to do was to reform the language and simplify the spell-

ing. Hitherto the spelling in the different textbooks had been far from uniform; and in letters, records, and other manuscripts of the period there was a curious variety in word construction. Even well-educated men often spelled the same word in several different ways; but Noah Webster presently became the American standard and brought order out of chaos. The publication of this "Grammatical Institute" resulted in making spelling such a craze that it absorbed a large share of the student interest and enthusiasm, and the boy or girl who could "spell down the whole school" ranked second only to the one who surpassed the rest in arithmetic.

For many children this speller was their only textbook during their first two or three years in school. Besides the columns of words, it contained "lessons of easy words to teach children to read and to know their duty," and there was more difficult and mature matter which reached a climax in "Precepts concerning the Social Relations." These advised the "young man seeking for a future for life to "Be not in haste to marry"; and the young woman to "Be cautious in listening to the addresses of men"; and for the husband to "Treat thy wife with tenderness; reprove her faults with gentleness"; and for the wife to "Respect thy husband; oppose him not unreasonably; study to make him respectable; hide his faults."

Altogether the book seems to present a strange medley, but it is not without basic soundness and often is picturesque and entertaining. That it fitted some vital human need is clear from its amazing circulation, and I think we may grant that even its rather stilted attempts to inculcate thrift, sobriety, and the other virtues have had a far-reaching influence for good.

Until about 1830 the usual binding consisted of a leather backbone and sides of thin oaken boards pasted over with a dull blue paper, whence the book came to be commonly spoken of as "The Old-Blueback." The paper was coarse, the ink poor and the print varied from muddy blackness to a grayish illegibility. There was no printing or stamping on the cover.

Man and Horse.

A Horse drinking.

Mad Bull.

Boy in danger.

Children should be careful not to provoke a bull, or get over into the field where one is. Alas! for that little boy that is running with all his might: see his hat flying behind him, and the mad bull close at his heels.

PART OF A PAGE FROM "THE NEW YORK SPELLING BOOK"

Most of our textbooks then had similar characteristics but often the more advanced books had bindings of full sheepskins, and the title was on the backbone. After 1820 the course rapidly shifted to pasteboard with printed paper on the front and back. The paper used for the text pages improved, and so did the printing. Illustrations were better drawn, and were not engraved with their former caveman rudeness.

Webster's speller soon had an increasing number of rivals, and some of them were distinctly more attractive in their make-up, but they came and went while his kept on generation after generation.

In the early days of the republic, reading was largely taught by use of the Catechism, the Psalter and the Bible, but a demand developed for more freedom in the use of secular material. It began to be realized that instead of compelling the child to adjust entirely to the course of study, efforts should be made to adjust the course of study to the requirements of the child. The industrious Noah Webster compiled the first reader produced on this side of the Atlantic as the Third Part of his "Grammatical Institute." The bulk of it was made up of three departments—Narration, Lessons in Speaking, and Dialog. One of its bits of advice is this: "Never hold anybody by the button or the hand, in order to be heard thru your story, for if the people are not willing to hear you, you had much better hold your tongue than them."

Webster's most noteworthy competitor was Caleb Bingham, a schoolmaster who later became a Boston bookseller and publisher. His "American Preceptor" and his "Columbian Orator" were more widely read than any other readers of a hundred years ago.

Webster was the pioneer American to produce a reader "for the benefit of children, when they first begin to read without spelling," but beginners' readers were a rarity until after 1825. That was about the time that the forerunners of our graded series made an appearance.

Our mathematical book leaders then were a 512 page arithmetic by Nicholas, Pike's Arithmetic, one by Daniel Adams, Nathan Daboll's "Schoolmaster's Assistant," and Warren Colburn's "Intellectual Arithmetic." To cipher thru "Old Pike" was to be accounted a prodigy. Colburn gave a multitude of simple problems to be done mentally, and these cultivated quick comprehension and accuracy. The sale of the book was prodigious, and it determined the character of all subsequent textbooks in its field.

A geography published in 1814 apologizes for adding another "to the number of geographies already so great as to obstruct rather than promote improvement." That hardly seems to describe the situation in the backlook. Really there was only one outstanding geography in the nation's first half century, and that was by Jedidiah Morse. What a mysterious and little known world this was as he deals with it, and how primitive some of our famous critics!

Peter Parley's "Method of Telling About Geography," a thin square little book published in 1829 had an immense circulation for years. The style was simple and colloquial, and there were numerous illustrations. In treating of Asia he uses considerable Bible history which he says "is all true," while "A great part of the history of almost all other nations is false."

Grammars were mostly insufferably dull, and are yet, I am afraid. Worse still was a book in popular use for which that old English divine Isaac Watts was responsible. It was a lengthy disquisition on the acquiring of knowledge and character entitled the "Improvement of the Mind," but was generally spoken of as "Watt's on the Mind," and the title was so printed on the backbone of the volume. To the younger pupils this title was a puzzle. They could understand having "watts" on the hand, or even "watts" on the nose, but to have "watts" on the mind seemed impossible. I am inclined to believe myself that the contents were quite capable of producing some sort of mental protuberances.

History was not taken up as a school study until the nineteenth century was well begun. The books were written seriously but their naïveté saved them from being dull. Rev. C. A. Goodrich made the study popular with his "History of the United States" issued in 1822. A good illustrated edition was brought out ten years later, and the pictures dealt sufficiently freely

5 boys came up to recite, but 2 of them were sent back for having no lessons. How many recited?

There were 7 farmers, 3 of whom drank rum and whisky, and became miserable; the rest drank water. and were healthy and happy. How many drank water?

TWO EXAMPLES IN SUBTRACTION FROM EMERSON'S "THE NORTH AMERICAN ARITHMETIC," PART FIRST

with the facts to make them a great stimulus to the imagination.

Some very Biblical universal histories began to appear. One of these published at Hartford in 1835 tells the story of creation "about 5829 years ago" and then mentions "as a matter of curiosity" that "Darwin, an infidel, in accounting for the origin of the world, supposes that the mass of chaos suddenly exploded, like a barrel of gunpowder, and in that act exploded the sun, which in its flight, by a similar convulsion, exploded the earth, which in like manner exploded the moon, and thus, by a chain of explosions, the whole solar system was produced and set in regular motion."

A Coach* WITH *four horses going* FROM *Boston* TO *Providence,* WITH *passengers* ON *the outside.
FROM "THE LITTLE GRAMMARIAN," 1829

A *beautiful* BIRD. **A *more beautiful* BIRD.** **The *most beautiful* BIRD.**
FROM "THE LITTLE GRAMMARIAN," 1829

Botanies, astronomies, and textbooks in other fields found their way into print and the second quarter of the nineteenth century was a very significant period of expansion in books for schools. There was too much of a religious, or at least a theological, trend, too much raw moralizing, and the technique did not compare with what we moderns can use so deftly: but many of the books were pretty good. We are too sophisticated, too urban, too much bound by the traditions of the educational machine. However, we cannot turn back. The good old times never will be rejuvenated into any good new times, and yet in these schoolbooks of two or three generations ago were things sweet and simple and delightful that are worthy of consideration. Many an elderly person thinks with affection of such books as the Analytical Readers illustrated by Thomas Nast, or of the McGuffy Readers, and of Robinson's Arithmetic, and Higginson's History, Webster's Speller was a winner, in part, because of several little stories in it expressed in a quaint yet natural vernacular. A great advance would be made if we could have elementary readers in which the children talked like live children not so palpably to fit the process of manufacturing a set form of text.

Some of our present-day books are beautifully illustrated, but I regret the abundance of commonplace photographs. These are about as inspirational as the statement that two and two make four. Geographies perhaps suffer most from this kind of illustrations. The old woodcuts, with all their crudity, were more significant, and they tickled the imagination in a way that the average photograph utterly fails to do.

Back in 1833 was published Warren

Burton's "The District School As It Was," a notably bright and graphic description of New England schooldays in the years 1804 to 1818. The inference of the book is that a dubious period had passed, and that an era of the District School As It Should Be had finally become an established fact.

Actually nothing like perfection had been attained; and in our educational progress we are still on the road in our school work and in our textbook making with heights ahead unscaled.

Capt. John Smith defending himself from the Indians.

FROM GOODRICH'S "A HISTORY OF THE UNITED STATES," 1832

A Scientifically Graded Book List

By Mabel Vogel

Research Assistant, Winnetka Public Schools

A TEXT to decide which books will interest children of various ages has, in the past, been based almost entirely on guess work. The best attempts have grown out of fairly wide unrecorded observation by teachers and librarians. Until this year, no scientific investigation has been carried out on a large scale to determine what books are read and enjoyed by children of various ages and various degrees of reading ability.

The Carnegie Corporation, thru the American Library Association has made it possible for the study that has been made this year. The study was carried on in the research department of the Winnetka Public Schools by the writer under the general supervision of C. W. Washburn, superintendent of schools in Winnetka.

To carry on this study, the cooperation of schools in thirty-six different cities was secured. Two-thirds of these cities have populations over 10,000 and the other third are either small college towns or suburban towns. They represent every section of the country from Providence, Rhode Island, to Santa Fe, New Mexico. Twenty-one public schools, ten private schools, seven university and normal training schools, and one public library have helped in working out the list.

To the 36,713 children in these thirty-six cities, ballots and reading tests were sent. Each child was given a Stanford Silent Reading Test. The score on this test was recorded on each ballot. Whenever a child finished reading a book, he filled out a slip like this:

.....
Reading Score

Complete title of book.....
Author's full name.....
Publisher .....
Child's name..... *Age*..... *Boy or Girl*.....
School..... *Grade*..... *Teacher*.....

One of the best books I ever read	☐	Too easy	☐
A good book, I like it	☐	Just about right	☐
Not so very interesting	☐	A little hard	☐
I don't like it	☐	Too hard	☐

Write on the other side of this slip what you like best about this book, or why you like it.

Up to date, approximately 100,000 of these ballots have been received. They have been alphabetically arranged by titles and all the slips filled out on any one book kept together. From time to time, as the ballots have come in, we have been working on the results of the books on which we have had enough slips.

Reliability of Children's Judgment

The question has often come up of the reliability of children's judgment. People have asked if a child's judgment would not change from day to day. To answer this question, all the book slips filled out by Winnetka children during one week were set aside for study. Three weeks later, the children who had filled out these slips were asked to fill out duplicate slips. They were not told the reason for this request, but all filled out slips on books which they had written about before. The results of this study are as follows: 78 per cent of the children gave the same response on the second slips that they had on the first; 14 per cent of the children changed their judgments from "One of the best books I ever read," to "A good book, I like it," or visa versa. This made a total of 92 per cent of the children who either did not change their judgment or changed from one degree of liking to another. This study represents the judgments of 300 children. This would tend to show that the judgments of children are fairly reliable when a large number of ballots are used.

Another study was made to see how reliable children are in their judgment of the difficulty of books. For this study, we tabulated the results of thirty-six books which had been read by fifty or more children. The average reading grade at which most children read and liked each book was then found. Three or four hundred Winnetka children were then asked to read books which were two grades or more too difficult or too easy for them. The average reading grade at which most children liked the book was used as the place where this book should be read. The results of this study were graphed, showing that the books became increasingly less interesting when they were read by children below and above this average reading grade. Their ratings ranged from too hard up to easy. This study would tend to show that when children are forced to read books too hard or too easy for them, there is a general tendency for them to say that the book is too hard or too easy.

Books Children Won't Read

In order to grade a book it was necessary to know how many judgments we would need. Several studies of reliability were made and all tended to show the same thing. When twenty-five slips were taken at random by groups from certain schools, and from random sampling groups the average reading grade never shifted more then a grade from the average when all slips were taken. Twenty-five ballots on any one book seems to be a fairly reliable number for our purpose.

The American Library Association was particularly anxious that certain very good books be read. In the middle of the year, a list of books that were considered essen-

tial was checked over with the list of books that were being read. Any book that had not been read by ten or more children was put on a special list. This list was sent around to the cooperating schools. Many of the schools agreed to try to have these books read. While, of course, any of the books that had been especially recommended had been read by a large enough number of children to determine their grading, still there is a considerable number of them that have not been read. This may be because the books were not available, or it may be that children simply would not read them. The "Child's History of the World" was on this recommended list. At the present, there are only five slips on this book. Four of these children said that it was one of the best books they had ever read, and one said "It was a good book." Only three children read "Jackanapes," two read "Jan of the Windmill," one read "Kindred of the Wild," and one read "This Singing World." In these few cases the books were liked. "Rose and the Ring" was also on this recommended list. Twenty-eight children read this book. Fourteen liked it and fourteen disliked it. Out of the fourteen who disliked it, six gave as their reason, "It had too much foolishness in it." These six were from five different schools. Many of these books that were especially recommended will not get on this list. In the back of our book list, a list of these books especially recommended but not read by children, will be printed.

The Most Popular Books

Some books are much more popular than others. The two most popular books are "Little Women" and "Tom Sawyer." "Little Women" was read by 337 girls. Sixty-four per cent of these girls called it one of the best books they ever read; 29 per cent said it was a good book, 4 per cent said it was not very interesting; and 3 per cent did not like it. "Little Women" was read by only seventeen boys, but out of these seventeen boys, 35 per cent called it one of the best, 29 per cent called it a good book, 18 per cent said it was not interesting and 18 per cent did not like it. This book was read by both boys and girls, but by an overwhelming majority of girls and liked much better by girls. "Tom Sawyer" was read by 359 boys and 237 girls. There are almost as many girls as boys and the girls liked it almost as well as the boys did. Sixty-four per cent of the boys called it "One of the best books I have ever read," and 35 per cent said it was good. Fifty per cent of the girls called it one of the best books and 48 per cent said it was good. There is a tendency for girls to read and enjoy books that have been considered boys' books, but there are fewer boys reading books which sound as if they might be about girls or for girls.

The following books have been read and liked by 200 or more children (as shown by incomplete returns); these books are listed in the order of their popularity: "Little Women," "Tom Sawyer," "Heidi," "The Call of the Wild," "Treasure Island," "Little Men," and "Pinocchio." The following books have been read by 100-200 children: "Alice in Wonderland," "Beautiful Joe," "Dutch Twins," Grimm's "Fairy Tales," "Hans Brinker," "Huckleberry Finn," "Japanese Twins," "Kidnapped," "Little Lame Prince," "Mrs. Wiggs of the Cabbage Patch," "Penrod," "Rebecca of Sunnybrook Farm," "Robinson Crusoe," "The Secret Garden," "The Story of Doctor Doolittle," and "Toby Tyler."

Even Tho Grown-Ups Frown on Them

The list of 1,100 books which are being most widely read has been submitted to Miss Van Cleve of the American Library Association. This list has been checked over and the literary quality of the books as judged by children's librarians has been noted. Most of the books are recommended as being suitable for children. There are a few books not recommended because of poor literary quality, others, because written for adults and not suitable for children, and others not even recommended for adults.

The *Bobbsey Twins Series* is not considered by children's librarians as good from a literary standpoint, yet we have slips from 480 children on the nineteen different books in this series. The *Tom Swift Books* are also rejected by librarians, yet we find 468 children reading and enjoying them. These books which are liked by children and yet frowned upon by literary experts will not be put on our graded

list. A mimeographed list of these books will be made available for people wishing it.

"The Son of Tarzan," which is not even recommended for grown-ups was read by sixteen children. Of the eight boys who read it, all but one said it was one of the best books he had ever read. Out of the eight girls who read it, seven liked it. "Baree" was also rated by librarians as an adult book not recommended as good literature. This book was read by twenty children; fourteen of them rated it one of the best and the other six said it was a good book.

WHAT books interest children at various ages has been largely a matter of guess work. This study at Winnetka, Kansas, has shown what the boys and girls really like to read and why.

The Children's Own Comments

Children also read books that are suitable for grown-ups but not suitable in content for children. Twenty-five girls read "Her Father's Daughter," and these twenty-five all liked it. Here is a typical comment about this book: "It is clean and wholesome and full of nature. It is a story of life in sunny California."

Some of the best comments made by children will be used in annotating the final list. Typical, well-expressed and stimulating comments will be chosen as far as possible.

There are usually several children who make similar comments about any one book. Twenty-six children who read "About Harriet" made this comment or one very similar: "I like this book because it tells what Harriet did on Saturday, Sunday, Monday, Tuesday, Wednesday, Thursday, and Friday." These children were from twelve different schools; so the comment could not have been suggested by the teacher.

Many children write about incidents in books that appeal to them. Twenty-two children liked the place in "Pinocchio" where Pinocchio's nose grew long when he lied. Twenty-three children liked the place where he turned from a puppet back into a boy. Thirty-three children liked the book because it told about a wooden boy; twenty-one children liked it because it was funny; twelve children said they liked it because it teaches children to be good. There were many other comments on "Pinocchio," most of them referring to some particular adventure.

The data for this list are not complete. It is hoped that by the first of September, a complete list of 800 or more books graded according to the reading ability of children who like them will be ready for use. This will be published by the American Library Association as the Winnetka graded book list. The book will contain an introduction describing the method of gathering and handling the data. This will be followed by lists of books suitable for each school grade (or rather for children whose reading ability is that of the average for each grade). The books within a grade will be ranked in the order of children's liking for them as shown by the ballots. Each book will be annotated by typical children's comments, followed by a very brief summary of the statistical data on that book, i.e., number of boys reading it, number of girls, range of reading ability of those who like it, etc., etc. There will, of course, be subject, author, and title indexes.

The Final List

This list will not be intended as a *complete* buying list for schools and libraries; it is made for teachers and children who want to know what books are being read and enjoyed by children in the various school grades. The grading of it according to reading ability will help the teacher who wants to fit books to children's needs.

Several means of grading these books objectively have been tried, for instance, the proportion of uncommon words. No one satisfactory method has yet been found, but it is hoped that next year we may have money to go on with studies which may determine some strictly objective method of grading books according to their difficulty.

The New American Dictionary

By Roland Holloway

The Chicago University Press

WITH the coming of the cross-word puzzle the dictionary has assumed a place of importance in most bookstores. What has long been a steady seller now puts to shame many "best sellers" in the fiction field, when the monthly sales figures are totaled up. For this reason American dealers are showing an unusual interest in the report that Professor Craigie, the great British dictionary-maker, is coming to America to make a "Dictionary of the American Language."

What is it that Professor Craigie is to do and what will it mean to the bookseller? Is he going to compile a handy pocket guide to Ring Lardner, Octavus Roy Cohen, and Irvin Cobb, or is he planning a revision of one or more of the standard lexicons that so many people are buying these days? And how soon may the first shipments of his volume be expected from the binders?

Reports and rumors of an "American Dictionary" began to circulate around the offices of the University of Chicago Press some weeks ago. The editorial department staff heard them first, then the advertising and sales department began to conjecture, and soon most everyone had heard some bit of news about this new "project." Simultaneously the local newspapers began to clamor for stories, and before long a series of articles from London began to appear in the syndicate columns of the metropolitan dailies telling of the departure of Professor Craigie for America and outlining what he is to do here. The facts of the case, recently given to me by Professor John M. Manly, Head of the Department of English in the University of Chicago, are these:

For some years William A. Craigie, professor of Anglo-Saxon in Oxford University, has been engaged in the task of editing the last few volumes of the great Oxford English Dictionary, the ten-volume work begun in the '70s by the late Sir James A. H. Murray. Since 1897, in addition to teaching Oxford students the language and literature of the Scottish, Gaelic, and Scandinavian peoples, Professor Craigie has been joint editor of this lexicon that now comprises over 14,900 pages and traces the history of over 400,000 words.

An occasional visitor to America, Professor Craigie has now accepted a professorship in the English department of the University of Chicago, where he will become a regular member of the faculties in October of this year. At the university, where his title will be "Professor of the English Language," he will teach several courses yearly in his own field and engage in a task that he has long wanted to undertake and which the University is glad to indorse, the compilation of a dictionary of our language that will be comparable to the one just being completed at Oxford under his direction. This American dictionary is in no sense to be a "slang" or colloquial one. It will be a study of the words we use that are not used in Great Britain, or have a different meaning there. It will contain many terms, of course, that have originated as slang in the phraseology of this nation, but that now have an accepted place in our language.

The American dictionary, like the Oxford one, will trace the history of each word and phrase cited from the earliest known use in American writing to the present. The quotations used will be from the writings of American authors. "It probably will be surprising," Doctor Craigie told a London correspondent of the *Evening World,* "how many words and expressions are found in the works of early American writers that are not current now or that are not now used in the same sense. To give you an illustration of this, two or three centuries ago our Royal Society received a bequest of a large number of books from a private individual. The donor authorized the society to 'dispose of' these

books according to their wish, and some little time ago it was decided to sell them. But this, it was found, could not be done, it being pointed out to the society that the phrase 'dispose of,' at the time when the bequest was made, was employed in the sense of 'utilize' only."

Actual compilation of this dictionary will start early in the coming winter under Doctor Craigie's direction. He will begin with several assistants, aided by a large staff of American scholars and members of the Modern Language Association, which has endorsed this work. These people will direct the work of a corps of additional compilers from Dr. Craigie's classes in the University. They will study definite words assigned to them, tracing their use in American literature to the earliest known instances.

Considerable time will be required for this work, probably several years, but before too long American bookstores will be displaying a volume, or series of volumes, that will have a peculiar value and interest to all writers and students of our language. It should rank with the Oxford Dictionary for its scholarliness, and should make this age, which has so much use for dictionaries, rival the time of Webster for its lexicography, just as in England the work of Professor Craigie and Sir James A. H. Murray rivals that of the great Doctor Johnson.

Publishing Textbook Anthologies

By Alexander Van Rensselaer

Educational Book Department, The Century Co.

ONE of the interesting phases of present-day educational methods is the widespread use in our schools and colleges of anthologies as textbooks. This use of anthologies has been necessitated by the phenomenal increase during the past quarter of a century in the enrollment of our educational institutions. Forty years ago the college library was capable of supplying such volumes as the members of a particular class might have been directed to obtain and read. Today, with individual classes numbering a hundred or more members, even an exceptionally well-equipped library can not make adequate answer to the demands upon its shelves.

A group of professors at the University of Wisconsin was among the first to realize that some better plan must be devised to replace the unsatisfactory practice then in vogue of relying upon the individual initiative of the student in making use of the overtaxed resources of the university libraries. In this group were Dr. J. W. Cunliffe, now professor of English at Columbia University, Dr. J. F. A. Pyre, professor of English at the University of Wisconsin, and Dr. Karl Young, now professor of English at Yale University. These three put their heads together and decided that the only practical solution to the problem with which they were faced in their English literature courses lay in the introduction of an anthology.

For a professor to compile an anthology for use in his own particular class would be a comparatively easy task, but when Professors Cunliffe, Pyre, and Young undertook to arrange such a book for general use in college survey courses thruout the country they were confronted immediately with many perplexing questions and numerous all-but-discouraging obstacles. The question as to what should, and what should not be, included in such a book was, of course, the first matter of importance. To make an anthology serviceable as a textbook, biographical sketches, comments, explanatory notes, and other aids to understanding would be essential. No two professors would probably agree as to how much, or what kind of editorial matter should be included. Then there were the copyright restrictions, which added more troubles to the work of compilation and required much investigation.

When Professors Cunliffe, Pyre, and Young completed their deliberations and had experimented with their idea in their own courses at Wisconsin, they offered

their suggestions and the outline of their book to The Century Co., who, realizing the significance of the proposed volume, gave the three professors every encouragement. In the summer of 1910 The Century Co. published the first anthology for class use, "Century Readings for a Course in English Literature," compiled by Professors Cunliffe, Pyre, and Young.

This new book was enthusiastically received; and before long, professors of subjects other than English literature were expressing a desire to obtain anthologies for use in their particular courses. The Century Co. then arranged for the publication of an anthology of modern journalistic prose for use in courses in journalism. This book, "Writing of Today," was compiled by Professor J. W. Cunliffe and Gerhard R. Lomer, and was published in 1915. It, too, met with almost immediate success, and The Century Co. followed it up with the publication, in 1916, of "Representative English Plays," an anthology of English plays for use in courses in the drama, compiled by Professor John S. P. Tatlock, of Stanford University, and Robert G. Martin, of Northwestern University; "Representative American Plays," compiled by Professor Arthur Hobson Quinn, of the University of Pennsylvania; "Century Readings for a Course in American Literature," compiled by Professor Fred Lewis Pattee, of the Pennsylvania State College; "Shakespeare's Principal Plays," compiled by Professors Tucker Brooke, of Yale, J. W. Cunliffe, of Columbia, and H. N. MacCracken, who is now the president of Vassar College, and others.

The success of these volumes has led to the publication of many anthologies covering nearly every phase of the study of English composition and literature, as well as of other subjects. The most recent compilations issued for college use are "Century Types of English Literature," a chronologically arranged collection of over 400 complete selections illustrating the various types of literature, compiled by Professors George W. McClelland and Albert C. Baugh, both of the University of Pennsylvania, and "Century Readings in European Literature," giving extracts from the literary masterpieces of European literature, illustrating the art of the best known ancient classical, medieval, and modern writers, compiled by Professors J. W. Cunliffe, of Columbia, and Grant Showerman, of the University of Wisconsin.

The same textbook situation exists in the high schools as exists in the colleges, only to a greater extent, since few high schools have adequate libraries and the pupils are, therefore, almost entirely dependent upon the local public libraries. Teachers have found their work handicapped by the inability of their pupils to obtain easily and quickly the books assigned to them for reading, and they have welcomed with opened arms the several school anthologies which have appeared during the past few years. A glance thru the high school textbook list today will disclose the titles of many books of this kind. Such collections as Dr. Frederick Houk Law's "Modern Essays and Stories," "Modern Plays: Short and Long," and "Modern Short Stories," and such anthologies as are to be found in "The Century Studies in Literature series, which is under the general editorship of Dr. James F. Hosic, are helping the high school teacher to solve the problem.

The aim of the publishers and of the editors engaged according to their various special interests in introducing anthologies is to provide suitable and convenient apparatus for the study of such subjects as require considerable supplementary reading. There are still a few teachers who believe that it does the student or pupil more good to hunt for himself in a library, and this point must be admitted. But no one can deny that, in a majority of cases, the libraries are not equipped to supply the demands made upon them. The large classes prevalent in all of our greater educational institutions require organization, plans of study, and the provision of books to which the student or pupil may have ready and immediate access. It is an obvious advantage to the teacher to have in the classroom the student or pupil with the book he is studying in his hand. The anthology gives the teacher this advantage; and the rapid spread of this newer method of study and its adoption in practically all the larger American colleges and schools is a proof that it was called for by the actual situation, and that it has stood the test of experience.

THE Publishers' Weekly
The American Book Trade Journal
Founded by F. Leypoldt
EDITORS
R. R. Bowker F. G. Melcher
July 25, 1925

I HOLD every man a debtor to his profession, from the which, as men of course do seek to receive countenance and profit, so ought they of duty to endeavor themselves, by way of amends, to be a help and ornament thereunto. —Bacon.

A Textbook Question

THE two areas of teaching which have been most sharply questioned by the general public in the last few years have been science and history. The question of the teaching of science in the high schools is being argued out in a national forum at present, but the question of teaching history, especially the contents of the textbooks, is not being forgotten.

Unfortunately for the educators, this questioning of the texts is not always offered in a truly helpful spirit. It is certainly not an easy thing to teach American history adequately and accurately and at the same time to satisfy all the different opinions as to what is adequate and accurate in the minds of the citizens of any town or city. The difficulties of the task are increased by the greatly enlarged scope of the field as now understood. It is not considered possible now to teach American history correctly without some course in the European backgrounds of American history. Again, the field has been greatly enlarged by the inclusion of the economic and social history, whereas, in the old histories, the military and political phases were the chief interest, and the student skipped hastily from the Revolution to the War of 1812, and from the War of 1812 to the Mexican War, and so on to the Civil War.

A still further problem is added by the great importance of the events of the last decade, and the part of America in the world struggle. The final difficulty is found in the fact that it is felt that the whole teaching process should be connected with state and local history, in order that the student may appreciate the application of the general discussion.

To organize this greatly enlarged field of knowledge and to find the proper way to teach about the different phases described and the proper method of apportioning textbooks have given the history departments of our schools much to think of in the last decade or so. It is not only the extent of the area that brings up the problem but the re-evaluation of the facts in all periods. Criticism of the teaching will usually be found to mean that it is felt that the story of the Revolution and of the founding of our country is being taught as it used to be taught, yet to do it as it used to be done is practically impossible without ignoring all the works of historians in the last generation. The Revolution cannot be taught as it used to be taught, because it is now considered an event of far more world-wide importance than it was when the textbooks told us that its only effect was that of establishing the independence of a great new nation. The Revolution affected the history of every country—it increased the liberties in England, affected the history of Europe, and its echoes went around the world. That this result was achieved by men of more than ordinary stature has been increasingly demonstrated, and yet some will surely believe that their stature is not lessened when their human qualities are also fully understood. If we are to estimate properly men of our own time in their greatness and in their failures, it is best that students of our early history should fully understand something about the failures as well as the triumphs of the founders of our country.

All in all, schools and their teachers need the constant interest of their public, and on such difficult points as the methods of teaching they need such help brought with a cooperative spirit and not with untempered criticism. The textbooks on American history are today far ahead of those of a generation ago, and the methods of teaching have made equal advance. There is no state of perfection reached, but there is progress, and still more progress will be made.

Trained in the Use of Books

VERY often the suggestion is made, by those who believe in cooperative efforts to increase the outlet for manufacturers' products, that those who produce books should still further organize to train people in the art and practice of reading. But the author and book publisher are not in the situation as the grower of oranges. There is, in fact, an organized group of nearly 1,000,000 teachers meeting thruout the year with nearly 20,000,000 students, and thruout that period the students are being trained in the use of books and in the appreciation of literature. It may be that all do not come thru the process with a love of the best reading and with a confirmed habit of seeking it out, but this may not be so much the fault of the teachers as of human nature.

From the very first readers as now prepared, the children are brought in contact with literature from the best writers, and from then on, whether they leave school at fourteen or sixteen or twenty, they are continuously, in English courses and in other courses, kept in contact with good reading.

Besides this, there has been steady development of the idea of general school libraries fully available not only for the college students but for the high school students and for the grade schools. More and more cities are recognizing that there is need of a trained librarian in the school with an adequate equipment just as much as there is need of a teacher of music or a teacher of art.

Some, to be sure, will still get thru this process and say to themselves that, at last, all this book reading business is behind them, but tens of thousands of others are bound to come thru with a genuine taste for good reading and a real knowledge of how and where good reading can be had. If there is a steady increase in the general per capita use and consumption of books in this country, it will be due to the effectiveness of this process more than to any other reason. The best reason for believing that both libraries and bookstores will be increasingly supported thruout the country is that each new generation will be more convinced than the previous one of the importance of community and individual support of the reading habit.

The Making of Textbooks

NO one can compare the physical make-up of American textbooks with those of any other country in the world without being assured that the quality of our production has kept pace with all the advances made in the methods of teaching. Other countries which have looked with appreciation at our progress in this direction have pointed out that such high standards of book-making could not be made possible except for the fact that the American public has been willing to pay for the best, and publishers have found that the best method of establishing a new book is to improve its physical appearance as well as its text in the way of printing, illustration, maps, or general method of presentation. This headway has not been confined to any one class of books, but is equally obvious in readers, textbooks on civics, books on general science, books for the teaching of Latin, etc.

Probably one of the reasons for the attitude of the school boards and school superintendents in encouraging the adoption of the best-made books is that the children learn much more rapidly from them. No one could examine a modern series of readers, illustrated as they are by the best talent procurable, and compare them with those of a generation ago without realizing that the children have immense advantages, and will be much more quickly initiated into the fascinating privileges of reading; and, to turn to a very different field, a Cicero or Caesar as prepared for the modern school, with its large type, fine maps, photographs and drawings, it is easy to see that the reading of Latin, also, is made a more alluring subject by typographical means.

When the observer from another country emphasizes our apparent extravagance in fine books, it might be pointed out that, if the books teach more effectively, it is certainly money well spent, but it is also to the point that, books, fine as they are, do not become in the average city school curriculum more than 1 per cent to 1½ per cent of the total school cost, perhaps one-fiftieth part of the salary expense. Certainly it is only good economy to supply good teachers with the best tools for their work.

Shall the Classics Be Abridged for Children?

By Edith Freelove Smith

Editor of Abridgments of "Pilgrim's Progress" and "David Copperfield"

THAT every author, no matter how great, has written first of all for his own generation, is a truth so familiar as to be a truism. Yet it is just this truth which makes the reason for abridgments. For since every author writes first for his own generation it follows inevitably that much of what he writes has a greatly lessened interest for the readers of later years. The theological discussions of Bunyan; the long descriptions of Scott, the moralizing of Mrs. Stowe are cases in point. To scholars such passages are always of interest. To the trained layman, the rapid reader who understands the art of skimming and skipping, they give richness and depth to the narrative, adding historical meaning to the record of the period. But to the immature plodder, they present an insuperable obstacle. Such a one is lost in the maze of involved sentences and unfamiliar words. He cannot see the wood for the trees. For such a reader, an abridgment with its directness and clarity is of incalculable value.

The task of the abridging editor is no easy one. No retelling of the story in his own words nor mere cutting out of huge chunks satisfies him. His task is, rather, to give the author his chance to tell his own story in his own way to a new audience. His task is to select from the complete mass of material exactly those words of the book that give the essentials briefly yet effectively. A good abridgment requires a thoro understanding of the whole and meticulous attention to detail. It must be true to the original in balance of plot, in style, in characterization, in significance of dialog and in atmosphere.

We have all seen plays in which in an incredibly brief time we have been transported into a scene and period far different from our own. To achieve this the dramatist has chosen from a great mass of literary and historical material a significant background—one or two characteristic incidents, and lo! that remote life has become real to u.

It is in something the same way, by careful and dramatic selections that the skilful editor is able to give the true atmosphere to his condensed narrative. Indeed, it is right here that he may render his most important service. For a book that was rapid in movement to stage coach travelers is slow and plodding enough to our automobile age. It is by a condensation of the whole, by a quickening of the pace that readers of today see eye to eye with Scott or Bunyan. Such is literary relativity!

Perhaps in no two generations during the history of the world has there been such a change in the life of children as in these last sixty years. Nowadays the radio calls; the automobile and the movie set a pace that cannot be ignored, and club activities and outdoor sports fill to overflowing any remaining hours.

Yet it is to these busy, enthusiastic, impatient youngsters that we must introduce the writings of Scott, Defoe and Dickens if ever these novels are to be known and loved by them. Nor will any formal study of these great books, line by line and with notes, help much. It is, rather, by the reading that is done spontaneously and because it is enjoyed that the boys and girls, will find that enlargement of life and true perspective which are gifts of great literature.

Blessedly human nature and child nature have remained the same in the midst of changed conditions. There is today as always adoration of courage, thrill over adventure, glee in the ridiculous, sympathy with suffering, inspiration from sacrifice.

Surely it is far better to extract the essentials from the great books of the past; (books that were written for a leisure that we know not of), and so give them to our girls and boys in such a form that they will be thoroly enjoyed, rather than to force reluctant readers to plod thru a tedious volume; or to acquiesce in the dictum that the great authors of the past shall be merely names instead of loved personalities to our younger generation.

The College Bookstore as an Educational Resource

By Ernest H. Wilkins

Dean of University of Chicago

WHEN the College Bookstore Association met in May, one of the high spots of its convention was an informal luncheon at which Dean Wilkins made these wise suggestions about the Function of the College Bookstore.

EVERY man has three fields of intellectual experience. The first is the region of his own immediate experience, including the sights he sees with his own eyes, and the sounds he hears with his own ears. This experience is, of course, sharply limited to the years of his own conscious life, and to the space which he inhabits or traverses. The second field is the country, as it were, of the experience of his own companions, made known to him thru some form of conversation. Its boundaries in time and space are but little larger than those of the first field. The third field is the well nigh unlimited world of vicarious experience thru books.

The man who has surveyed this world from its mountain-tops, has beheld its continents, its seas, its rivers, who is acquainted with its men and women who multiplies his knowledge by the generations and the ages, who is at home and travels well therein, thru space and time,—that man is an educated man.

It therefore lies at the heart of the college purpose that we persuade and accustom our students to enter and possess the world of books, not as transient visitors, but as lifelong and loyal citizens.

The primary instrument of such training is, of course, the college library.

The second instrument of such training is the college bookstore.

And because I believe that the habit of the use of books is so fundamental as a feature and result of college education, I believe that the potential importance of the college bookstore is very great; indeed, far greater than the college has realized.

In one respect, the bookstore has an advantage over the library: for a book read in the library or borrowed from the library cannot yield its message and its treasure so completely, so intimately, as a book that is bought and owned.

How then shall the college bookstore meet its great educational opportunity? Surely by encouraging the habit of the use of books —and that by making the wise ownership of books easily attainable and irresistibly attractive.

That is my text: now for its applications.

The first is a paradox, radical in the extreme, yet I believe it to be practical, sound, and absolutely indispensable for the achieving of the purpose sought. It is this: the college bookstore should be a bookstore. That is, it should be a store for the selling of books, of many books, and of nothing but books. It should be a store for the selling of stationery, pencils, notebooks, picture postals, pennants, tennis shoes, playing cards, sofa pillows, apples, sweet chocolate, belt buckles, and hairnets. Such things must undoubtedly be sold, but they should not be sold in the bookstore. They are minor accessories; books are major necessities. If you sell your books over one counter in an emporium of odds and ends, you create and re-enforce an entirely false sense of the place of books in education and in life. Sell these other things in a general store, or sell them in the college drug store if you prefer; but do not demean your books by putting them in the same farrago. Books are a thing apart.

The bookstore, then, should be a place

of books. Not only that, but it should be a place where it is possible, at leisure and in comfort, to examine books. It should approach the character of a private library. It should have shelves, and revolving cases, perhaps, and tables where a few books lie in a normal posture, as if they were comfortable and happy. It should be possible for the visitor to browse. And on the supposition that he might find a book he would like to know a little more about, there should be at least one comfortable chair per thousand students. I do not say that the rugs should be Oriental, but there should be rugs—on pleasant afternoons at least. And there should be a practicable fireplace. In short, there should be something of the atmosphere you might hope—and would probably fail—to find, in a place called Ye Olde Booke Shoppe.

Yet even such an environment would not ensure success. For success here, as in every other phase of the college enterprise, depends primarily on personnel. If your books are vended by salesmen to whom they are dead merchandise, they might as well be dead merchandise. If the bookstore is to make reading irresistibly attractive, the books must be ordered, and arranged, and introduced, and talked about, and handled and wrapped up and delivered by men and women who know books and love books deeply and contagiously. This is no task for an illiterate automaton. It is a service akin to that of the professor and the critic, and potentially of equal value. And if these people are to make reading attractive, they must themselves be attractive. The must suggest by their own quality and by their own attitude that good reading is really worth while.

Such a place as I have suggested, presided over by such people might well become a radiant center of intellectual pleasure and activity. I can imagine that groups with a common literary interest might meet there; and I am certain that professors would be glad to talk from time to time about recent books in the field of general literature or in special fields.

You will see that I have in mind primarily the sale of books other than those required for courses. This is in line with the whole trend of modern college education, which is away from the idea of one book per course. We are stressing collateral reading more and more; and we are striving more to achieve an education which is not merely a multiplication of courses, but is a process of mental growth, nourished by reading in many fields,—reading which shall supplement and interweave the individual courses. In the store I should not separate the required books from the others. The required book itself should gain in significance and in esteem from such a background.

Clearly, such a store would be more expensive to run than the ordinary store. And it should sell books at the lowest possible prices. For the purpose of such a store would not be to make money, any more than the purpose of the college is to make money. The purpose of such a store would be, indeed, the educative purpose of the college itself. It follows that such a store might properly ask, and receive, a subsidy. And yet I believe that the attractiveness of a store so conducted would very soon render the subsidy unnecessary.

I will close with a few brief specific suggestions.

The stock should include both new and second-hand books; and among the latter there should always be some old and fine rarities.

Lists of new books, with prices, should be posted frequently, in the library as well as in the bookstore. Members of the faculty and of the library staff might well collaborate in the preparation of such lists.

To students in each course there might well be sent lists of books appropiate for collateral reading in that course, with the price of each.

Text-books and books appropriate for collateral reading might be rented for a term, instead of sold, for a reasonable fraction of their initial value.

Once or twice a year a general catalog of special sets or specially priced books should be sent to the entire collegiate body.

A man in charge of such a store might well give advice as to the building up of fraternity libraries.

I have spoken of the store as containing books only. I should include in the term "books" any periodicals that would ultimately be worth binding.

A college bookstore, so conceived and so served, would I believe, be an educational resource of the highest value, and would leave, in the many students whom it would attract, a strong and permanent influence.

Books in Industrial Arts Courses

By Fred P. Reagle

Assistant Superintendent of the Montclair Public Schools

A RECENT book "Content and Methods of the Industrial Arts" by Samuel J. Vaughn and Arthur B. Mays published by the Century Company, is very timely. The teachers of the industrial arts are fortunate, indeed, that the authors have so well summarized in one volume, the history, philosophy and practices of the subject. The book is well arranged from the abstract to the very concrete, and its conclusions are logical and sound. The methods of work and subject matter can be carried on successfully in any well conducted school system where the teachers are alert and progressive. The book itself should occupy a prominent place in the library of every wideawake teacher of the arts.

The chapter entitled "Textbooks and Their Use" is a brief and to the point summary of the two opposite viewpoints regarding the use of textbooks for the manual and industrial arts. The use of the textbook in the junior high school is the newest of the three departments in the public schools of the country, the elementary and senior high school divisions being older historically, and the practices more nearly stabilized. In the junior school, the textbook, provided one suitable can be found, should be brief and the subject matter well selected. Such a book should deal with tools and their handling, and materials. It should be simply and clearly written in simple language and well-illustrated with pictures and drawings. There should be sufficient of these books in the shops, drawing rooms, kitchens, and sewing rooms, so that at the proper time the entire class may, with profit, cease work and read up on an unusually important topic, or so that at times individual pupils or certain groups may be assigned reading regarding topics on which they are not clear or on which they need further information. Textbooks can be used in this manner in industrial arts classes for boys in the junior high school, in classes in household arts, printing, mechanical drawing, and machine shop work.

The above use of the textbook is associated with the more formalized work which takes place early in the year's work. A more intensive, individual and diversified use of books, magazines, and other reference material will follow when the specific work of the class is taken up, such reference material being determined by the nature of the project. In Montclair, New Jersey, the shops have been well supplied at times with books and periodicals in such subjects as electricity, water wheels, steam engines, kites and aeroplanes, wind and weather, boats, toys, etc. Each shop also has individual copies of books on physics, chemistry, and natural science.

One illustration will make clear this use of a variety of books in a shop by a class of boys. This eighth grade class, after some discussion, decided to make a simple electric motor of that variety familiar to most shop men, which uses bent iron in the field and wire nails properly wired and mounted on a cork for the armature. By having a small permanent magnet and an old electro-magnet around, the boys soon discovered that the former would form attractive designs when iron filings were sprinkled over a piece of paper placed over it, while the latter would do the same only when a current from a battery was passed thru the magnet. Before long they were eagerly looking up and willingly telling the entire class at the next session the secrets of science, culled from copies of books on physics and chemistry.

No textbook, therefore, should be planned to be of universal use except for formalized work, which must of necessity be the first type undertaken with any group regardless of age, sex, or type of community. The real work undertaken by any community should depend on its background and type. This will mean boats or other types of mechanical or scientific studies in one place, mining or manufacturing in another, and agricultural studies in the third, and so on. Each type will mean a diversified, well-chosen, and in the end, a well-thumbed library shelf of books.

Plan New Modern Library Program

ALREADY plans are under way for the marketing of the *Modern Library* from 75 W. 45th Street by the Modern Library, Inc. Under the new system, automatically operating, it will be impossible for a single title ever to be out of stock. The format of the books will of course remain the same and the new firm intends to do absolutely no publishing other than the *Modern Library,* bringing out a new title on the twenty-fifth day of each month. James L. Crowder, with offices at 20 East Jackson Blvd., Chicago, will be middle western representative; Desmond Fitzgerald, western repr sentative; while Bennett A. Cerf, president, and Donald S. Klopfer, vice-president of the new concern, will cover all the large cities of the East.

The *Modern Library* was organized in 1917. It was the first series to specialize in the modern classics, many of which were difficult to obtain, or were not available in popular priced editions. It was also among the first series to adapt leather style bindings to popular priced books.

The *Modern Library* began with the following twelve titles: "Dorian Gray" by Oscar Wilde, "Married" by August Strindberg, "Soldiers Three" by Rudyard Kipling, "Treasure Island" by Robert Louis Stevenson, "The War In the Air" by H. G. Wells, "A Doll's House and other Plays" by Henrik Ibsen, "The Red Lily" by Anatole France, "Mademoiselle Fifi" and other stories by Guy De Maupassant, "Thus Spake Zarathustra" by Nietzsche, and "Poor People" by Feodor Dostoyevsky. New titles have been constantly added and the series now consists of more than a hundred and ten books.

Bennett A. Cerf, the president of the *Modern Library,* Incorporated, is a graduate of the Columbia School of Journalism. In 1923 he joined Boni & Liveright, later becoming its vice-president and member of its board of directors. While associated with Boni & Liveright he conceived plans for the *Modern Library* which he is now able to put into operation.

These titles are planned for this year: "Jungle Peace" by William Bebee, "Pinafore and Other Plays," "La Dame aux Camelias" by Alexandre Dumas, and "Selected Papers of William James."

Conrad Memorial Library for Seamen

ANNOUNCEMENT was made July 14th at the Seamen's Church Institute, New York, that the Joseph Conrad Memorial to be installed in the new building would take the form of the main reading room on the second floor of the new $2,000,000 structure. The library including construction and endowment will cost $100,000, of which $60,000 will represent equipment and the rest a fund for maintenance. The library will be a shrine to all lovers of Conrad. The committee which is under the chairmanship of Sir T. Ashley Sparks of the Cunard Line has already received letters from Mrs. Conrad and from notable admirers of the late author, and Doubleday, Page have promised a special set of the new memorial edition of Conrad's works.

Bookselling in Dayton

ACCORDING to reports from Dayton the bookselling industry was not as flourishing as one would expect. In fact bookselling facilities appeared to be in rather a bad condition. The natives were apparently very poor book buyers and very few were persuaded to buy books for or against evolution in any great quantity. Robinson's Drug Store was the town's sole bookshop and as is the case with small town drug stores the stock of books was almost exclusively made up of popular copyrights and a few new novels making a total stock of about half a hundred volumes. There was an attempt made on the part of one enterprising young man to dispose of a stock of books which he brought over from Chattanooga. The New York *Times* correspondent described his venture thus, "There were among them 'Famous Figures of the Old Testament,' 'In His Image,' and 'The Bible and Its Enemies,' all by Mr. Bryan, but late this afternoon (July 10) not a single copy had been sold. . . . The young man admitted that he had sold some volumes which sold for twenty-five and fifty cents, but no purchaser bought more than one. The best seller was entitled 'Puddle to Paradise' by B. H. Shadduck."

Publishing Evil Stopped

A SMALL group of publishers has recently put an end to a practice which has for some time been injuring the whole book-trade.

It was discovered that fifteen firms had devised a method of mimeographing portions of books and selling these mimeographed selections to schools and individuals for recitations. The material included not only uncopyrighted stuff or selections from books on which the copyright had expired, but was in a great many cases taken from the copyright work of well-known authors, published by well-known publishers. The material was often prepared with no clue as to the author, sometimes with only a title given to the selection by the firm which had mimeographed the material. Sometimes the author's name was given, tho frequently misspelled. But the name of the book and the name of the publisher was never given, and of course the author got no royalty. Moreover, this use of copyright material with no acknowledgment jeopardized the author's copyright. Many of these firms issued catalogs and order blanks of the material which they were prepared to provide. The selections included the works of such famous authors as Edna Ferber, Irvin Cobb, Harold Bell Wright, Booth Tarkington, Jack London, Mary Roberts Rinehart, Ellis Parker Butler, Fannie Hurst, to mention but a few. For these mimeographed selections of one or two pages thirty cents apiece was charged.

Thru the action of the publishers all but one firm have agreed to stop issuing copyright material under these conditions, and have sent to the publishers all their mimeographed selections to be destroyed. In future, any such copyright material must be paid for and must bear a statement saying "Reprinted from (title) by (author) copyrighted (date) by (publisher). Reprint of this material is forbidden under penalty of the law without the consent of the publisher."

Many firms continue to use copyright material by buying the book and marking suitable passages for recitation. The book is then sold at an advance of its catalog price.

The practice of these firms in selling mimeographed material has, of course, hurt the sale of books, since the books themselves might have been sold by the bookstores, instead of the copyright material culled from them. The new method of marking passages in the books of course helps the sale of books.

The one firm which continues to use copyright material without credit is to be prosecuted. The case is now in the hands of the attorneys.

Helpful Lists on Vacations

AS the schools and colleges put forth into the world hundreds of thousands of new graduates who must in the next few years, adjust themselves into the activities of professions and of business, there are likely to be many parents and friends who are anxious to give as much help as possible in vocational guidance. A volume that will assist the bookseller in giving good advice is that entitled "Choosing the Right Career" by Edward D. Toland, headmaster of St. Paul's School, Concord, N. H., one of the best known American preparatory schools headed by a man of business as well as educational experience. This volume, published by Appleton, has chapters on every field of business and profession, and at the end of each chapter is a brief list of books, six to ten volumes. These books can be very safely recommended to the graduates or to the parents who wish to help the graduates. There are lists of books for the lawyer and the banker, books on advertising, retailing, manufacturing, the ministry, farming, etc.

Record Price for Grey's Books

WHAT is said to be one of the highest prices of recent years for a book of memoirs has just been agreed upon for the memoirs of Viscount Grey of Fallodon, England's Foreign Secretary in the early years of the war. The book "Twenty-Five Years: 1892-1916" will be published in the fall by the Frederick A. Stokes Company His memoirs are said to reveal many important transactions hitherto unknown to the public. He gives the text of the confidential memorandum presented to him in 1916 by Colonel House telling President Wilson's plans for peace terms.

Selling Books by Radio

By Roy J. Snell

Author of "The Flying Sub," "The Secret Mark," etc. Reilly and Lee

I HAVE often spoken on the radio and had in the back of my head the notion of promoting the sales of my books. In some cases I have read from my books for fifteen to thirty minutes during the children's hour. At other times I have spoken over the radio of my experiences in collecting material for my stories, especially my adventures in the far North. I have had rather unusual opportunities in the matter of checking up on the number of sales created by these talks. On three separate occasions, during three Christmas seasons, at the time I talked on the radio, I have been engaged in selling my own and other person's juvenile books in one of the largest book departments in the country. Naturally, after speaking on the radio at night, I had my ears and eyes open to discover just how many books were asked for because of my talk. I am free to confess that the results were somewhat disappointing. A few mothers came in to say that their boys wanted every book I had ever written. But there was no standing line.

I had settled down to the feeling that radio, like a sign beside the railway track sold goods in a vaguely indirect way and was not to be ignored nor was it anything to be excited about. Then I experienced the surprise of my life. I had been asked by Mrs. Ford, to talk to Mothers in Council about books they should buy for teenage boys and girls. The hour was 4:00 P. M.; not the best one might say. By an oversight I was not announced in the paper of the previous Saturday. It surely looked as if the front seats would be vacant. I had been selling books feverishly for days on end and had allowed myself only fifteen minutes rest before going in to talk. However I had my material well in hand. For six years during the month of December I had sold books for boys and girls. Thousands of grown-ups had said to me, "I want a book for a boy fourteen years old," or "I want a book for a girl of twelve." When there was time, I had always tried to be truly helpful by finding out the nature of the child, whether he was the kind who would enjoy a sport story, an adventure book, history, etc. I had been recommending certain juvenile fiction books to such people, so all I had to do was to group a dozen of these books and talk about them as best I could. I talked for 20 minutes about other author's books and 4 minutes about my own. Having completed my task, I put on my coat, and hurried back to the store to sell a few more books before closing time feeling that I had once more done my duty to the great American Public by talking to it on the radio but quite sure that nothing very direct or definite would come of it.

Imagine my surprise then when at 9:00 next morning a lady of prominence, Chairman of the Library board in a small city 35 miles away, was in the store buying books from my list of the previous day's talk. She took four of my own books and a half dozen others I had recommended That was but the beginning of a long procession of people who bought in that one store from my list. My fellow clerks were constantly demanding to know what adventure book I had recommended, or what quiet book or what girl's book of my own I had spoken of. We even received a telegraph order from a state a thousand miles away for seven of my own books and five others. This is even more remarkable in that during my talk I did not tell what store employed me. Taking this fact into consideration, the number of stores and the scope of the radio, I should say that this one talk over the radio must have sold a couple of hundred of my own books and probably even more of my fellow authors. There are only two conclusions I would draw from this experience; one that more mothers have the loud speaker going while they mend, bake or iron, at four o'clock than we dream of and the other, that if one's talk over the radio meets a real need, the response will be prompt and generous.

AMERICAN FIRST EDITIONS

A Series of Bibliographic Check-Lists*

Edited by Merle Johnson

Number 69

NATHANIEL HAWTHORNE, 1804—1864

Compiled by M. D. Jones

THE SCARLET LETTER is the outstanding item of a Hawthorne collection; by common consent this is listed as one of the world's great novels with its interesting historical background. Curiously enough, the next in popularity of this author's works are the mythological and old-world tales for children.

FANSHAWE, A TALE. *Boston,* 1818.
(Anonymous.)

PETER PARLEY'S UNIVERSAL HISTORY. *Boston,* 1837.
2 vols. (Anonymous.)

TWICE TOLD TALES. *Boston,* 1837.
Volume II published Boston, 1842, with reissue of Vol. I.

THE GENTLE BOY. *Boston,* 1839.

THE SISTER YEARS. *Salem,* 1839.

GRANDFATHER'S CHAIR. *Boston,* 1841.

FAMOUS OLD PEOPLE. *Boston,* 1841.

LIBERTY TREE. *Boston,* 1841.

BIOGRAPHICAL STORIES FOR CHILDREN. *Boston,* 1842.

SAMUEL JOHNSON. *Boston,* 1842.

THE CELESTIAL RAILROAD. *Boston,* 1843.

MOSSES FROM AN OLD MANSE. *New York,* 1846.
2 parts.

THE HOUSE OF THE SEVEN GABLES. *Boston,* 1851.

TRUE STORIES FROM HISTORY AND BIOGRAPHY. *Boston,* 1851.
Reissued same year with additions.

THE SNOW IMAGE AND OTHER TWICE TOLD TALES. *Boston,* 1852.
The title story first appeared in a "Memorial" for Mrs. Osgood, New York, 1851. The London edition of the Snow Image bears the date, 1851.

THE BLITHEDALE ROMANCE. *Boston,* 1852.

A WONDER-BOOK FOR GIRLS AND BOYS. *Boston,* 1852.

LIFE OF FRANKLIN PIERCE. *Boston,* 1852.

TANGLEWOOD TALES FOR GIRLS AND BOYS. *Boston,* 1853.

THE MARBLE FAUN. *Boston,* 1860.
2 vols.

OUR OLD HOME: A SERIES OF SKETCHES. *Boston,* 1863.

PASSAGES FROM THE ENGLISH NOTE-BOOKS. *Boston,* 1868.
2 vols.

* Copyright, R. R. Bowker Co., 1922.

PASSAGES FROM THE ENGLISH NOTE-BOOKS. *Boston,* 1870.
2 vols.

PASSAGES FROM THE FRENCH AND ITALIAN NOTE-BOOKS. *Boston,* 1872.
2 vols. The English edition is dated 1871.

SEPTIMUS FELTON; *or,* THE ELIXIR OF LIFE. *Boston,* 1872.

THE DOLLIVER ROMANCE AND OTHER PIECES. *Boston,* 1876.

FANSHAWE AND OTHER PIECES. *Boston,* 1876.
The "other pieces" now first collected.

LEGENDS OF NEW ENGLAND. *Boston,* 1877.

LEGENDS OF THE PROVINCE HOUSE. *Boston,* 1877.

TALES OF THE WHITE HILLS. *Boston,* 1877.

A VIRTUOSO'S COLLECTION AND OTHER TALES. *Boston,* 1877.

DR. GRIMSHAWE'S SECRET. *Boston,* 1883.

SKETCHES AND STUDIES. *Boston,* [1883].

TALES, SKETCHES AND OTHER PAPERS. *Boston,* 1883.

HAWTHORNE'S FIRST DIARY. *Boston,* 1897.

* * * * * *

HAWTHORNE'S COMPLETE WORKS were issued in 13 vols., *Boston,* 1883.
(250 copies, large paper.)

FOLEY'S AMERICAN AUTHORS lists numerous items with contributions, etc., which space forbids here.

Book Market Tips

IRWIN EDMAN is completing "Richard Kane" for autumn publication by Houghton Mifflin at Western View Farm, New Milford, Conn., where literary folk occupy the silo, chicken coop, tobacco barn and various other converted barn buildings while they write their masterpieces. W. E. Woodward wrote "Lottery" here last summer, and Carl Van Doren, Joseph Anthony, and Charles A. Beard are also among the literary farmers.

ALTHO THE NEW MAXFIELD PARRISH book, "The Knave of Hearts" is not to be published until October, Scribners have released some advance copies for order taking and numerous dealers have taken up the idea. The volume is a gorgeous display of Parrish at his best, and any customer whether buying or not can be expected to get a half hour's pleasure out of going thru the plates which have been printed with greatest care.

THE MANUSCRIPT OF A BIOGRAPHY of John S. Sargent was in the hands of Little, Brown when the news was received of his sudden death at London on April 15th. With some minor changes they will publish it in the near future. Its title is "John S. Sargent: His Life and Works"; the author, William Howe Downes, was for many years art editor of *The Boston Transcript.* It will contain a descriptive catalog of Sargent's paintings, and 48 full-page illustrations representing his best work. The work of cataloging these paintings, in which Sargent took an active part, had practically been concluded a short time before his death.

DAVID BINNEY PUTNAM, 12 year old son of Mr. and Mrs. George Palmer Putnam, is upholding the fine literary tradition of his family. He has written and will have published in the fall his first book, "David Goes a-Voyaging." The book has been revised from a diary he kept while on the Bebee trip to the Sargasso Sea. The volume should be the ideal travel book for boys written by one of themselves, and will include many illustrations from the numerous photographs taken by Master David.

Communications

A FOOTNOTE TO THE FLORENCE BOOK FAIR

Fiesole, Italy
June 27, 1925

Editor, *Publishers' Weekly:*

I was very pleased indeed to hear that you found the article on the Book Fair acceptable.

Since sending you the account of the Fair I have discovered a rather interesting fact in connection with the Italian section, which, in due justice to that exhibit, I must not fail to note.

While the Italian exhibit as a whole appeared to be as broadly inclusive as the display in a stationery store, there were some fine examples of beautiful printing and binding, and you will no doubt be interested to know how they came there.

As I was scurrying out of a thunder shower the other day I found myself seeking shelter under the portico of a queer little old house with an overhanging roof in a small three cornered piazza. It proved to be none other than the birthplace of Dante and bore the sign "Casa del Libro." The door opened as if by magic, and there stood a little old man who politely invited me to enter. In very good English he told me that Dante's home was now a government school for printers. They come there at night, after working all day in their shops, for instruction in technique and design. And it is their work in which Italy may take pride at the Book Fair.

The little old man spoke of America.

"Oh yes, I have been there. All my children are there. I used to work in Scribner's. I did very special binding for their books de luxe. In 1913 I felt I must come back and see Italy once more, but I am no longer happy here. I am 71 years old and I want to go back to America to close my eyes with my children. Here—with a shrug as he turned his back on the room with dark clinging shadows—here there is nothing any more."

MARY FRANK

Business Notes

CHICAGO, ILL.—Jack Oppenheim, 14 East Jackson Boulevard, is now resident representative for B. W. Huebsch, Inc., the Atlantic Book and Art Corporation, and Robert O. Ballou.

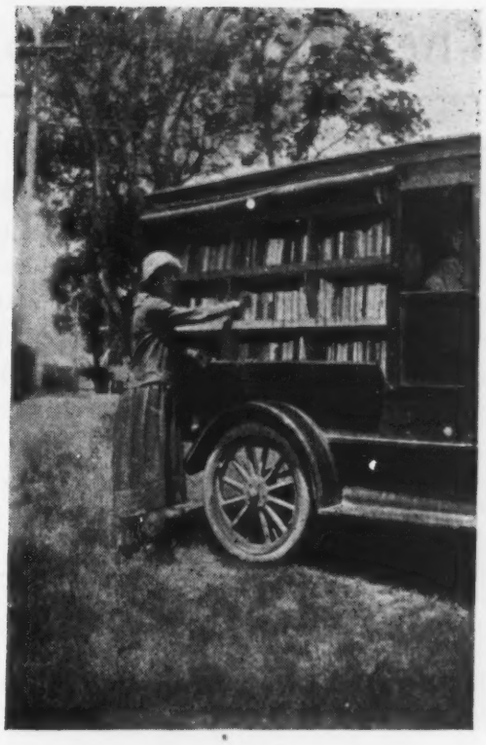

DAUGHTERS OF ROBERT FROST, PROPRIETORS OF "THE OPEN BOOK" SHOP IN PITTSFIELD, MASS., AND THEIR CARAVAN

Caravan on the Cape

LESLEY AND MARJORY FROST are touring the resorts along Cape Cod, Mass. with "The Knapsack of the Open Book, Pittsfield." The caravan is a Ford with flap curtains that open up on both sides. The shelves are slightly slanting and by wedging the books close together on the shelves, they all stay in place. The caravan carries a stock of three hundred books. When the caravan stopped in Provincetown, Frank Shay had the town crier go thru the town announcing the arrival of the caravan. While the caravan was in Provincetown, Frederic G. Melcher, Editor of *Publishers' Weekly,* who is spending his vacation there, turned book clerk and helped the traveling bookshop. The caravan then proceeded to some of the girls' camps on the cape. They have found that it does not pay to go to boys' camp because boys hate to spend their money for books and if they do buy it is nothing but a seventy-five cent thriller, but girls buy good stuff and do not mind the price. The book caravan plans to tour as far as the New Hampshire College Summer School at Durham, N. H. and University of Vermont at Burlington, Vt.

The Weekly Record of New Publications

THIS list aims to be a complete and accurate record of American book publications. Pamphlets will be included only if of special value. Publishers should send copies of all books promptly for annotation and entry, and the receipt of advance copies insures record simultaneous with publication. The annotations are descriptive, not critical; intended to place not to judge the books. Pamphlet material and books of lesser trade interest are listed in smaller type.

The entry is transcribed from title page when the book is sent for record. Prices are added except when not supplied by publisher or obtainable only on specific request. When not specified the binding is cloth.

Imprint date [or best available date, preferably copyright date, in bracket] is always stated, except when imprint date and copyright date agree and are of the current year, in which case only "c" is used. No ascertainable date is designated thus: [n.d.].

Sizes are indicated as follows: F. (folio: over 30 centimeters high); Q (4to: under 30 cm.); O (8vo: 25 cm.); D (12mo: 20 cm.); S (16mo: 17½ cm.); T 24mo: 15 cm.); sq., obl., nar., designate square, oblong, narrow.

Abel, Annie Heloise [Mrs. George Cockburn Henderson]
The American Indian under reconstruction: an omitted chapter in the diplomatic history of the Southern confederacy. 419p. (14p. bibl.) O (The slaveholding Indians, v. 3) '25 Cleveland, O. Arthur H. Clark Co. $5

Alexander, Father
Honour thy mother. 83p. D '25 N. Y., Benziger Bros. $1

Allen, John Parnell
Practical building construction; a handbook for students preparing for examinations and as a book of reference for persons engaged in building; 6th ed. rev. 596p. O ['24] N. Y., Van Nostrand. $6

Balliett, Sarah Joanna Dennis [Mrs. L. Dow Balliett]
How to attain success through the strength of vibration of numbers; a system of numbers as taught by Pythagoras; 9th ed. 83p. O [c. '05, '25] Atlantic City, N. J., author, 1101 Pacific Ave. $1.50

Bell, Pearl Doles [Mrs. George H. Bell]
The love link. 304p. D [c. '25] N. Y., W. J. Watt. $2
The author of "Sandra" writes a defense of the flapper in this story of Jerry who fights her way thru a maze of difficulties in order that love may win out.

Beltramelli, Antonio
Piccolo Pomi; tr. by Leo Ongley. 260p. il. D [c. '25] N. Y., Dutton $2
The story of a little Italian boy who is thrown upon his own resources at an early age.

Browning, Robert
Pictor ignotus, Fra Lippo Lippi, Andrea del Sarto [lim. ed.] 39p. Q '25 [N. Y., The Chaucer Head] bds. $6.50
Three poems printed by the Golden Cockerel Press, Waltham St. Lawrence in Berkshire, England.

Bryan, Leslie A.
Aerial transportation. 164p. (3p. bibl.) D c. Winfield, Kan., The Anderson Press $2.50

Carpenter, Frank George and Carpenter, Frances
The foods we eat. 191p. il. (pt. col.) O (Carpenter's journey club travels) [c. '25] N. Y., Amer. Bk. Co. 72 c.
An industrial reader for the lower elementary grades.

Carr, Harvey A.
Psychology; a study of mental activity. 437p. (bibls.) diagrs. D c. N. Y., Longmans $2.40
The author is professor of psychology in the University of Chicago.

Child (The), the clinic and the court; a group of papers. 349p. D c. N. Y., New Republic, Inc. pap. $1
Papers dealing with the problem of juvenile delinquency given at a joint commemoration of the 25th anniversary of the first Juvenile Court and of the 15th anniversary of the first Psychopathic Institute, held in Chicago in January, 1925.

Chisholm, Archibald
Labour's Magna Charta; 2nd ed. 203p. (bibl. footnotes) O '25 N. Y., Longmans bds. $1.25
"A critical study of the labour clauses of the peace treaty and of the draft conventions and recommendations of the Washington international labour conference."

Andrews, Lillian E.
How Dan McRae won out [fiction]. 62p. S [c. '25] Chic., Bible Inst. Colportage Assn. pap. apply

Band, Charles P., and Stovel, Emilie L.
Our flag; a concise illustrated history. 39p. il. (col.) diagr. D [c. '16-'25] Toronto, Can., Musson Bk. Co. linen 50 c.

Brownell, William Arthur
A study of supervised study. 48p. O (Bur. of educational research, bull. 26) '25 Urbana, Ill., Univ. of Ill. pap. 50 c.

Burnett, Howard Douglass
Burnett's quizzer with answers; Ohio bar examinations. 600p. S '25 Cleveland, O., Baldwin Law Pub. Co. fab. $5

Buswell, Guy Thomas, and Judd, Charles Hubbard
Summary of educational investigations relating to arithmetic. 219p. (39p. bibl.) O (Supplementary educational monographs, no. 27) [c. '25] Chic., Univ. of Chic. pap. $1.50

Clay, Enid
Sonnets and verses [lim. ed.] 35p. il. O '25 [N. Y., The Chaucer Head] bds. $5
These poems are illustrated with wood-engravings by Eric Gill and the volume printed by the Golden Cockerel Press.

Clay, Lucretia Hart
Art thou the Christ? 230p. il. D [c. '25] Bost., Badger $2

Clements, Rex
A gipsy of the Horn; foreword by Basil Lubbock. 259p. il., maps O '25 Bost., Houghton $4
The narrative of a voyage around the world in a windjammer twenty years ago.

Cleveland, Elizabeth
Training the toddler. 182p. (4p. bibl.) il. D [c. '25] Phil., Lippincott $2
Principles for the mental and physical training of children from two to five by an observer in the experimental nursery of the Merrill Palmer School for training girls for motherhood, in Detroit.

Coca, Arthur Fernandez
Essentials of immunology for medical students. 194p. il. diagrs. D c. Balt., Williams & Wilkins $3.50

Crake, Rev. Augustus David
Alfgar the Dane, or, The second chronicle of Aescendune [new ed.] 254p. D '25 N. Y., Longmans $1.25
A tale of the days of Edmund Ironside.

Creighton, Mrs. Louise von Glehn
Heroes of French history; ed. by John C. Allen. 152p. il. D (Longmans class bks. of Eng. lit.) '25 N. Y., Longmans 90 c.

Cunningham, Andrew
Practical bacteriology; an introductory course for students of agriculture. 195p. diagrs. ['24] N. Y., Van Nostrand

Curwood, James Oliver
The ancient highway; a novel of high hearts and open roads. 373p. il. D '25 c. '24, '25 N. Y., Cosmopolitan Bk. $2
In this new Curwood tale the scene has swung from the Northwest of Alaska and the Three Rivers' Country to Quebec, most eastern of Canadian provinces. It is not a historical novel, but a story of today.

Da Costa, John Chalmers
Modern surgery, general and operative; 9th ed. rev. 1527p. il. (pt. col.) diagrs. O '25 Phil., Saunders $10

Dodge, Mrs. Mary Mapes
Hans Brinker, or The silver skates; ed. by Ruth Ewing Hilpert. 339p. il. (pt. col.) D [c. '25] Phil., Winston 80 c.
A new school edition.

Durand, Herbert
Wild flowers and ferns: in their homes and in our gardens; with foreword by Dr. Edgar T. Wherry; new ed. rev. and enl. 409p. il. (pt. col.) nar. S '25 c. '23, '25 N. Y., Putnam $3.50
Formerly published under the title of "Taming the Wildings."

Edgar, William Crowell
The story of a grain of wheat; [rev. ed.] 232p. il. D '25 c. '03-'25 N. Y., Appleton $2

Edmunds, Charles Wallace, and Cushny, Arthur R.
Laboratory guide in experimental pharmacology. 339p. diagrs. O [c. '18, '25] Ann Arbor, Mich., Geo. Wahr $2

Ely, Catherine Beach
The modern tendency in American painting; lim. ed. 93p. il. O '25 N. Y., F. F. Sherman, 28 E. 85th St. bds. bxd. $8.65

Eubank, Lulu Katherine
Concerning grace, faith and love, and Leaves from the life of our divine Lord. 95p. D [c. '25] Balt., Author, 2012 N. Calvert St. $1; pap. 50 c.
A book of religious verse.

Farmer, Clifford
Joe of Rollingacres [novel]. 325p. il. D [c. '25] Bost., Cornhill $2

Fowkes, Henry L., and Jones, Edgar S.
School essentials in practical agriculture. 394p. (bibl.) il. (pt. col.) D [c. '25] N. Y., Educ. Pub. Co., 221 Fourth Ave. $1.44

Fox, Frances Margaret
Little Bear's ups and downs. 78p. il. (pt. col.) D [c. '25] Chic., Rand, McNally 75 c.
New adventures of Little Bear, told for children.

Frantz, Milton Newberry
Odd-moment verses. 125p. il. D [c. '25] Collegeville, Pa. Author $1.25

Friel, Arthur Olney
Hard Wood. 333p. front. D c. Phil., Penn. Pub. $2
A story of the hill country of New York State.

Goldring, Douglas
Gone abroad; a story of travel, chiefly in Italy and the Balearic Isles. 254p. il. O '25 Bost., Houghton $4
Some of the chapters have appeared in *The Fortnightly Review* and other English magazines.

Greenfield, Joseph Godwin, M.D., and Carmichael, E. Arnold
The cerebro-spinal fluid in clinical diagnosis. 282p. (9p. bibl.) diagrs. O '25 N. Y., Macmillan $5

Colebrook, F. M.
Alternating currents and transients treated by the rotating vector method. 195p. diagrs. O '25 N. Y., McGraw-Hill $3

Conkle, E. P.
'Lection. 13p. D (Internat'l copyrighted ed.) c. '25 N. Y., S. French pap. 30 c.

District Courts of Appeal of Cal.
California appellate reports, v. 65, cases argued and determined from Dec. 20, 1923, to Feb. 26, 1924. 925p. San Francisco, Cal., Bancroft-Whitney buck. $5

Eastern Ontario. no p. maps (col.) nar. D (Appleton's road guides) c. '25 Toronto, Can., Musson Bk. Co. pap. 50 c.

Erz, August Andrew
The verdict of science on chiropractic. 96p. D [c. '25] San Francisco, Cal., Bur. of Special Research, 4168 24th St. $1; pap. 75 c.

Franklin, Pearl
"I haven't time." 23p. D (Internat'l copyrighted ed.) c. '25 N. Y., S. French pap. 30 c.

Fraprie, Frank R.
American photography exposure tables and handbook. 174p. il. diagrs. nar. T c. Bost., Amer. Photographic Pub. Co. $1

Haas, Arthur
Introduction to theoretical physics; tr. by T. Verschoyle; v. I. 364p. O ['24] N. Y., Van Nostrand $6

Hallock, Edward F.
Ford text book; a complete encyclopedia on the principles of operation, construction, care, adjustment and repair of the Ford automobile. 263p. diagrs. S c. Cin., Amer. Automobile Digest $1

Hallock, Grace T.
Dramatizing child health. 315p. (20p. bibl.) il. O c. N. Y., Amer. Child Health Ass'n., 370 Seventh Ave. bds. $2
A new book of health plays with chapters on the writing, the producing, and the educational value of dramatics.

Hays, Harold Melvin
Diseases of the ear, nose and throat. 977p. il. (pt. col.) O '25 Phil., F. A. Davis $10

Hill, Leonard Erskine, and Campbell, Argyll, M.D.
Health and environment. 219p. il., diagrs. O '25 N. Y., Longmans $4.20

Holmyard, E. J.
Chemistry to the time of Dalton. 128p. il. D (World's manuals) '25 N. Y., Oxford $1

Houstoun, Robert Alexander
Intermediate light [a textbook]. 238p. il. diagrs. (col. front.) D '25 N. Y., Longmans $1.75

Hungerford, Edward
The story of the Waldorf-Astoria. 289p. il. O c. N. Y., Putnam $3.75
The history of a famous New York hotel and some of its distinguished guests.

Hurd, Archibald
The reign of the pirates. 192p. il. O [c. '25] N. Y., Knopf bds. $3

Internat'l Institute of Teachers College, Columbia University
Educational yearbook, 1924; ed. by Isaac Leon Kandel. 664p. (bibls.) D c. N. Y., Macmillan $3
A convenient summary of educational theories, practices and developments the world over.

Jessup, Henry Wynans
The professional ideals of the lawyer; a study of legal ethics. 334p. (3p. bibl.) O '25 N. Y., G. A. Jennings Co., 150 Nassau St. flex. cl. $5

Karpinski, Louis Charles
The history of arithmetic. 211p. (14p. bibl.) il. D [c. '25] Chic., Rand, McNally $2

Keating, Micheline
Fame. 257p. D c. N. Y., Putnam $2
The story of a girl and her mother, with a background of stage life; a first novel by an eighteen year old authoress.

Kilpatrick, William Heard
Foundations of method; informal talks on teaching. 394p. (2p. bibl.) D (Brief course ser. in educ.) c. N. Y., Macmillan $2

Klooster, Henry Sjoerd van
Lecture and laboratory experiments in physical chemistry; 2nd ed. rev. and enl. 274p. (bibl.) il. D '25 Easton, Pa., Chemical Pub. Co. $3

Koos, Leonard Vincent
The junior-college movement. 448p. (6p. bibl.) map. diagrs. D [c. '25] Bost., Ginn $2.40
A survey of public and private junior colleges.

Lacey, Thomas Alexander
The one body and the one spirit; a study in the unity of the church. 254p. (bibl. footnotes) D ("Living church" ser.) [n. d.] N. Y., Doran $2

Ladies' Home Journal (The) one-act plays. 221p. D '25 c. '22-'25 Garden City, N. Y., Doubleday $1.50
These plays, written for amateur production, are "Evening Dress Indispensable" and "The Loveliest Thing" by Roland Pertwee; "Enter Dora—Exit Dad" by Freeman Tilden; "The Man in the Bowler Hat" by A. A. Milne, and "Bimbo, the Pirate" by Booth Tarkington.

Leadbeater, Charles Webster
The masters and the path. 354p. il. (col. front.) diagrs. D [c. '25] Chic., Theosophical Press $2.50

Lewis, William Cudmore McCullogh
A system of physical chemistry, v. II; thermodynamics; 4th ed. 497p. diagrs. O (Textbks. of physical chemistry) '25 N. Y., Longmans $4.75

Library (The) and its contents; reprints of papers and addresses, with notes by Harriet Price Sawyer. 471p. D (Classics of Amer. librarianship) '25 N. Y., H. W. Wilson $2.25
The papers quoted cover some of the most important or interesting beginnings in the acquisition of books and in their preparation for use.

Loyd, Lewis R., comp.
Lundy, its history and natural history. 260p. il. maps O '25 N. Y., Longmans $4.50
The political and natural history of an island off the coast of Devonshire, England.

George, Harold Coulter
Surface machinery and methods for oil-well pumping. 156p. (1p. bibl.) il. diagrs. O (Bur. of mines, bull. 224) '25 Wash., D. C. Govt. Pr. Off.; Supt. of Doc. apply

Gray, William Scott
Summary of investigations relating to reading. 282p. (55p. bibl.) diagrs. O (Supplementary educational monographs, no. 28) [c. '25] Chic., Univ. of Chic. pap. $2

Illinois University High School Visitor
High school manual; standards and general recommendations for accrediting of high schools. 24p. O '25 Urbana, Ill., Univ. of Ill. apply

Judge, James P.
The love test; a rural comedy-drama in three acts. 118p. D (Internat'l coyrighted ed.) c. '23, '25 N. Y., S. French pap. 30 c.

Kennedy, Roy J.
A method of determining the dew points of fuel-air mixtures. various p. il. diagrs. O (Bur. of standards, scientific papers, no. 500) '25 Wash., D. C., Govt. Pr. Off.; Supt. of Doc. apply

Kretzmann, P. E., D.D.
Outlines of lessons for Sunday-school teachers' institutes and training-courses. 43p. O '24 St. Louis, Mo., Concordia Pub. House pap. 20 c.

Malot, Hector Henri
The adventures of Remi (Sans famille); tr. by Philip Schuyler Allen; il. by Mead Schaeffer. 502p. il. (col.) O (Windermere ser.) [c.'25] Chic., Rand, McNally $1.75

MacBeth, Roderick George
The romance of the Canadian Pacific Railway. 263p. il. O [c.'24] Toronto, Can., Ryerson Press, Queen & John Sts. $2.50

McDonald, Edward David
A bibliography of the writings of D. H. Lawrence, with a foreword by him. 145p. front. (por.) D (Centaur bibls.) c. Phil., Centaur Bk. Shop bds. $3.50

McNeil, Everett
Tonty of the iron hand. 366p. il. maps D [c.'25] N. Y., Dutton $2
A boy's adventures with La Salle and his lieutenant, Henri Tonty, when they explored the great river of the New World.

Matthews, Brander, i.e. James Brander, and Lieder, Paul Robert, eds.
The chief British dramatists, excluding Shakespeare. 1102p. il. O '25 c.'24 Bost., Houghton $5
A collection of twenty-five plays illustrating the development of dramatic literature from the Middle Ages to the close of the 19th century. A special feature of the volume is an introduction, "The Theater in England."

Mayer, Herbert Carleton
The church's program for young people. 406p. (bibls.) D [c.'25] N. Y., Century $2
A textbook of adolescent religious education in the local church.

Mearns, Hughes, i.e. William Hughes
Creative youth; how a school environment set free the creative spirit. 249p. (bibl. footnotes) diagrs. O c. Garden City, N. Y., Doubleday $2.50
How the Lincoln High School of Teachers College, New York City, has encouraged the creative imagination of students; the volume includes an anthology of their verse.

Meigs, Arthur Ingersoll
An American country house, the property of Arthur E. Newbold, jr., Laverock, Pa. 200p. il. F '25 N. Y., Architectural Bk. Pub. Co. $18

Miller, Florence Grauel
Following the gleam. 180p. il. D [c.'25] Phil., Amer. S.-S. Union $1.25
Stories of New Testament times.

Miller, Olive Beaupré, ed.
Little pictures of Japan. 192p. il. (col.) O ("My travel ship") [c.'25] Chic., The Book House for Children, 608 S. Dearborn St. buck. $4.70
Depicting Japanese legends.

Mills, Mabel L.
Reforesters of America; a plan in which every man, woman and child can have a part in reforesting our country. 118p. il. Q [c.'25] Los Angeles, Cal., Amer. Reforestation Assn., 428 Bradbury Bldg. bds. $2

Mirsky, Prince D. S.
Modern Russian literature. 120p. il. D (World's manuals) '25 N. Y., Oxford $1

Morley, Christopher Darlington, tr.
Two fables. no p. il. D c. Garden City, N. Y., Doubleday $1.50
The two fables are "The Story of a White Blackbird" translated from the French of Alfred de Musset and "The Young Foreigner" from the German of Wilhelm Hauff.

Morrison, Henry Clay, D.D.
Remarkable conversions; interesting incidents and striking illustrations. 125p. D [c.'25] Louisville, Ky., Pentecostal Pub. Co. $1

Morrison, Millicent H., tr.
Ti-me-kun-dan, prince of Buddhist benevolence. 128p. S (Wisdom of the East ser.) '25 N. Y., Dutton $1.50
A mystery play translated from Tibetan text. It dates from a period even earlier than the 12th century.

Murasaki, Lady
The tale of Genji; tr. by Arthur Waley. 315p. front. (col.) O '25 Bost., Houghton bds. $3
The first published English translation of a novel written over nine hundred years ago: this volume, complete in itself, unfolds the amorous adventures of a young prince of the medieval Japanese court.

Murray, Arthur L., and Wiles, Ernest P.
A first book in English for high schools; rev. ed. 488p. (3p. bibl.) il. D [c.'25] N. Y., Heath $1.60

Nelson, Herbert U.
The administration of real estate boards. 264p. D (Land economics ser.) c. N. Y., Macmillan $3.50

New York Psychiatrical Society
Studies in psychiatry, v. 2. 233p. (bibls.) il. diagrs. O (Nervous & mental disease monograph, ser. no. 41) c. Wash., D. C., Nervous & Mental Disease Pub. Co. bds. $3

Old-time ships of Salem; 3rd ed. 99p. il. (pt. col.) Q '25 c.'17-'25 Salem, Mass., Essex Institute buck. $5.50; pap., $4.00

Opdycke, John Baker
The language of advertising. various p. D '25 N. Y., Pitman $3.50

Luther, Martin
Luther's preface to the Epistle of St. Paul to the Romans; tr. by W. H. T. Dau. 16p. O '24 St. Louis, Mo., Concordia Pub. House pap. 10 c.

McKinney, William M.
California jurisprudence, v. 20, covering the subjects New Trial to Playgrounds. 1130p. San Francisco, Cal., Bancroft-Whitney fab. $12

Maddy, C. D., and Kaplan, Ralph M.
Dictionary of printed ideas; a brief description and suggested use of pieces produced by printers and lithographers. 54p. S [c.'25] Newark, N. J., Rose & Spanjer, 190 Badger Ave. pap. $1

Milligan, Lowell Haines
A critical study of the Burrell indicator for combustible gases in air. 44p. il. diagrs. O (Bur. of mines, technical pap. 357) '25 Wash., D. C., Govt. Pr. Off.; Supt. of Doc. apply

Ossendowski, Ferdinand Antony, and Palen, Lewis Stanton

From president to prison. 368p. O [c.'25] N. Y., Dutton $3

This third volume in a trilogy of personal adventure recounts the author's remarkable experiences in the Russian Revolution of 1905, as president of the Russian Far Eastern Republic, his subsequent imprisonment by the Czar and final escape from execution.

Paasch, Capt. H.

From keel to truck; dictionary of naval terms—English, French, German, Spanish, Italian; 4th ed. rev. and enl. various p. O ['24] N. Y., Van Nostrand $20

Parker, Bertha Morris, and Cowles, Henry Chandler

The book of plants. 258p. il. map D (Science readers) [c.'25] Bost., Houghton 88 c.

Informational silent-reading for the sixth, seventh and eighth grades.

Parker, Eric

Hesketh Prichard, D.S.O., M.C., hunter, explorer, naturalist, cricketer, author, soldier; a memoir. 271p. il. O [n. d.] N. Y., Dutton $5

Pittaro, John M., and Green, Alexander

Cuentos contados; twice-told tales, with practical exercises. 231p. il. D (Heath's modern language ser.) [c.'25] N. Y., Heath $1.16

Price, Edith Ballinger

My lady Lee. 370p. il. D c. N. Y., Greenberg $2.50

The story of a girl who was born blind.

Pyle, William Henry

Nature and development of learning capacity. 122p. diagrs. D (Educ. psych. monographs, no. 25) '25 Balt., Warwick & York $1.60

Reeves, Hon. William Pember

New Zealand (Ao tea roa); 3rd ed. rev. and enl. 390p. il. maps O '25 Bost., Houghton $5

In addition to new matter by the author, this edition contains a sketch of recent events in New Zealand by Cecil J. Wray.

State experiments in Australia and New Zealand; 2 v. 403p.; 373p. maps O '25 N. Y., Dutton $8

A survey of democratic legislation and progress between the dates of the Anti-Chinese Acts, 1881, and the Women's Franchise in 1902.

Richardson, Alfred G.

King of the grizzlies, wildwood tales. 242p. il. (pt. col.) D [c.'25] Chic., Rand, McNally $1.25

Stories about wild animals for younger readers.

Ringo, Fredonia Jane

Dresses. 173p. (bibls.) O (Merchandise manuals for retail salespeople) '25 Chic., A. W. Shaw $1.50

Skirts. 147p. (bibls.) il. O (Merchandise manuals for retail salespeople) '25 Chic., A. W. Shaw $1.50

Rowland, Henry Hosie

Native churches in foreign fields. 199p. (7p. bibl.) D [c.'25] N. Y., Methodist Bk. Concern $1.50

The author spent ten years as a missionary in China.

Scudamore, Frank

A sheaf of memories. 299p. front. (por.) O [n. d.] N. Y., Dutton $5

The author, an old war correspondent, is one of the most travelled men in Europe; in his reminiscences he takes the reader to Egypt, Armenia, Crete, Greece and the Balkans.

Shakespeare, William

Macbeth; ed. by Gilbert S. Blakely. 143p. front. (col.) T (Winston companion classics) [c.'25] Phil., Winston 72 c.

Shand, S. J.

Useful aspects of geology. 207p. diagrs. D '25 N. Y., Van Nostrand $2.50

Sherman, Frederic Fairchild

Early Connecticut artists and craftsmen; lim. ed. 92p. (2p. bibl.) il. D '25 N. Y., F. F. Sherman, 28 E. 85th St. $7.50 bxd.

Silver, Debbie H.

Scenario [verse]. 95p. D '25 N. Y., Seltzer bds. $1.75

Polack, Rev. W. G.
John Eliot, the apostle to the Indians. 48p. il. D (Men and missions, I) '25 St. Louis, Mo., Concordia Pub. House pap. 20 c.

Purdy, William C.
Biological investigation of California rice fields and attendant waters with reference to mosquito breeding. 68p. diagrs. O (Public health bull. no. 145) '25 Wash., D. C., Govt. Pr. Off.; Supt. of Doc. apply

Putnam, Edward K.
Museums passive and active. 14p. O '25 Davenport, Ia., Davenport Acad. of Sciences Museum pap. apply

Quebec and maritime provinces road guide including adjoining states. no p. maps D (Appleton's road guides) c. '24 Toronto, Can., Musson Bk. Co. pap. 50 c.

Rathbun, Mary J.
The spider crabs of America. 633p. (bibl. footnotes) il. O (U. S. Nat'l Mus. bull. 129) '25 Wash., D. C., Govt. Pr. Off.; Supt. of Doc. pap. $2

Reparation, pt. 6, the Dawes plan in operation. various p. (bibl. footnotes) D (World Peace Found. pamphlets, v. 8, nos. 5 & 6) '25 Bost., World Peace Found. pap. 5 c.

Rich, Burdett A., and others
American law reports annotated, v. 35. 1614p. San Francisco, Cal., Bancroft-Whitney buck. $7.50

Spencer, Roscoe Roy
Rocky Mountain spotted fever: experimental studies on tick verus. 14p. diagrs. O '25 Wash., D. C., Govt. Pr. Off.; Supt. of Doc. apply

State of Ohio. Dept. of Education
The glory and the grandeur. 143p. il. O (Course of study ser. no. 4) c. Columbus, O., Vernon M. Riegel pap. apply

Statistical year-book of the Ev. Luth. Synod of Missouri, Ohio, and other states, 1924. 192p. O '25 St. Louis, Mo., Concordia Pub. House pap. $1

Stevens, Helen Freeman
Breezes from Cape Cod [verse]. 17p. il. D c. Chatham-on-Cape Cod, Mass., Author pap. 75 c.

Smith, D. H.
An economic geography of Europe. 259p. (1p. bibl.) maps. diagrs. D '25 N. Y., Longmans $1.50

Smith, Kenneth J., ed.
Worcester Tech life. 139p. il. D [c.'25] [Spencer, Mass., Heffernan Press] $1.50
A collection of stories, poems, songs, sketches and historical articles by alumni and undergraduates of the Worcester (Mass.) Polytechnic Institute.

Smith-Dorrien, General Sir Horace
Memories of forty-eight years' service. 534p. il. maps (pt. col.) O '25 N. Y., Dutton $8
The author's military career extended from 1878 thru the Great War to his retirement as Military Governor of Gibraltar in 1921.

Snell, Roy Judson
The firebug. 284p. front. D (Mystery stories for boys) [c.'25] Chic., Reilly & Lee $1
A mystery story for boys, featuring Johnny Thompson who takes an active part in helping the police solve a baffling case.

The flying sub. 282p. front. D (Radiophone boys stories) [c.'25] Chic., Reilly & Lee $1
A boys' story of mystery and adventure in the air, upon the sea, and under the sea.

Spaeth, Sigmund Gottfried, ed.
Barber shop ballads; foreword by Ring Lardner; il. by Ellison Hoover. 61p. il. (col.) D c. N. Y., Simon & Schuster $2
"Sweet Adeline" and other old familiar songs for male quartette, with illustrative text and pictures and two double faced Victrola records of the songs.

Stone, Lydia
Pink Donkey Brown. 80p. il. (pt. col.) D [c.'25] Chic., Rand, McNally 75 c.
A story for little children.

Sutton, George W., jr.
The yellow triangle; play in one act. 28p. diagr. D (Nat'l little theatre tournament plays, v. 3) c.'15,'25 N. Y., S. French pap. 50 c.
Winner of the Second Samuel French prize, 1925.

Thomas, E. C., tr.
The love of books: the philobiblon of Richard de Bury. 164p. S (Medieval lib., no. 24) '25 N. Y., Oxford $1.85

Thurston, Ernest Temple
Charmeuse. 322p. D c. N. Y., Putnam $2
About Laetitia's one extravagance, the corn-colored dress, and of what wearing it led to.

Timbie, William H.
Elements of electricity; 2nd rev. ed. 624p. il. O '25 N. Y., Wiley $3.50

Tolstoi, Leo Nikolaievich, count
Where love is there God is also, and What men live by; tr. by Nathan Haskell Dole. 64p. front. (por.) D [c.'25] N. Y., Crowell bds. 50 c.

Trelease, William
Winter botany; 2nd ed. rev. 438p. il. T '25 Urbana, Ill., Author $2.50
A companion volume to the author's "Plant Materials of Decorative Gardening."

Trow, William Clark
Scientific method in education. 168p. (3p. bibl.) S (Riverside educ. monographs) [c.'25] Bost., Houghton $1.20

Turkington, Grace Alice, and Sullivan, James
Community civics for New York state. 617p. il. maps D [c.'25] Bost., Ginn $1.48

Vollintine, Grace
The making of America. 279p. (2p. bibl.) il. maps (pt. col.) D [c.'25] Bost., Ginn 96 c.
Letting history shed light on social and industrial problems—a book for the grade school.

Warne, Bp. Francis Wesley
A covenant-keeping God; a narrative of personal experiences. 109p. S [c.'25] N. Y., Methodist Bk. Concern 50 c.

Wellesz, Egon
Arnold Schönberg; tr. by W. H. Kerridge. 166p. front. (por.) D (Dent's internat'l lib. of bks. on music) [n. d.] N. Y., Dutton $2.25
The musical biography of a Viennese composer.

White, Jessie Braham
Snow White and the seven dwarfs; a fairy tale play based on the story of the brothers Grimm; rev. ed. 119p. D (French's standard lib. ed.) c.'12,'25 N. Y., S. French pap. 75 c.

Whyte, A. J.
The early life and letters of Cavour, 1810-1848. 404p. il. O '25 N. Y., Oxford $5

Willenborg, Lee S.
Old Ruddy and other forest people. 242p. il. (col. front.) D [c.'25] Chic., Rand, McNally $1.25
Boys' stories of adventures with wild animals.

Woodlock, Francis
Modernism and the Christian church; preface by G. K. Chesterton. 96p. (bibl. footnotes) D '25 N. Y., Longmans $1.25

Supreme Court of Montana
Montana reports, v. 7, cases argued and determined from Feb. 16, 1924, to June 14, 1924. 723p. San Francisco, Cal., Bancroft-Whitney buck. $5

Supreme Court of Oregon
Oregon reports, v. 3, cases argued and determined from Apr. 8, 1924, to July 29, 1924. 935p. San Francisco, Cal., Bancroft-Whitney buck. $5

Tennent, Sarah Margaret
Observations; nature verses and others. 52p. D c. New Philadelphia, O., Author pap. 50 c.

Theriault, Emery J.
The determination of dissolved oxygen by the Winkler method. 49p. (1p. bibl.) O (Public health bull. no. 151) '25 Wash., D. C., Govt. Pr. Off.; Supt. of Doc. apply

Western Ontario, including new Muskoka Lake map. no p. maps (col.) nar. D (Appleton's road guides) c.'25 Toronto, Can., Musson Bk. Co. pap. 50 c.

Whittemore, Herbert Lucius
Compressive strength of sand-lime brick walls. various p. diagrs. Q (Bur. of standards. technologic papers, no. 276) '25 Wash., D. C., Govt. Pr. Off.; Supt. of Doc. apply

Zahn, Albert Francis
Stability equations for airship hulls. 5p. Q (Nat'l advisory committee for aeronautics, report no. 212) '25 Wash., D. C., Govt. Pr. Off.; Supt. of Doc. apply

Woodward, F. L., tr.
The book of the kindred sayings (Sanyutta-Nikaya); pt. 3; ed. by Mrs. Rhys Davids. 238p. O (Pali text society's translation ser., no. 13) '25 N. Y., Oxford $3.35

Woticky, Edward
Elements of physical science for elementary grades and junior high school. 171p. il. diagrs. D [c.'25] Chic., Rand, McNally $1.10

Yerkes, Robert Mearns, and Learned, Blanche W.
Chimpanzee intelligence and its vocal expressions. 157p. (bibl.) front. D '25 Balt., Williams & Wilkins $3.50

Title Index to the "Weekly Record"

Does not include the material listed in smaller type

Administration of real estate boards, The. Nelson, H. U. $3.50 *Macmillan*
Adventures of Remi, The. Malot, H. H. $1.75 *Rand, McNally*
Aerial transportation. Bryan, L. A. $2.50 *The Anderson Press*
Alfgar the Dane. Crake, A. D. $1.25 *Longmans*
American country house, An. Meigs, A. I. $18 *Architectural Bk. Pub. Co.*
American Indian under reconstruction, The. Abel, A. H. $5 *Arthur H. Clark Co.*
Ancient highway, The. Curwood, J. O. $2 *Cosmopolitan Bk.*
Art thou the Christ? Clay, L. H. $2 *Badger*
Barber shop ballads. Spaeth, S. G. $2 *Simon & Schuster*
Bibliography of the writings of D. H. Lawrence, A. McDonald, E. D. $3.50 *Centaur Bk. Shop*
Book of the kindred sayings, The. pt. 3. Woodward, F. L. $3.35 *Oxford*
Book of plants, The. Parker, B. M. 88c. *Houghton*
Cavour, The early life and letters of. Whyte, A. J. $5 *Oxford*
Cerebro-spinal fluid in clinical diagnosis, The. Greenfield, J. G. $5 *Macmillan*
Charmeuse. Thurston, E. T. $2 *Putnam*
Chemistry to the time of Dalton. Holmyard, E. J. $1 *Oxford*
Chief British dramatists, The. Matthews, B. $5 *Houghton*
Child, the clinic and the court, The. $1 *New Republic, Inc.*
Chimpanzee intelligence and its vocal expressions. Yerkes, R. M. $3.50 *Williams & Wilkins*
Church's program for young people, The. Mayer, H. C. $2 *Century*
Community civics for New York state. Turkington, G. A. $1.48 *Ginn*
Concerning grace, faith and love. $1; 50c. *L. K. Eubank*
Covenant-keeping God, A. Warne, F. W. 50c. *Methodist Bk. Concern*
Creative youth. Mearns, H. $2.50 *Doubleday*
Cuentos contados. Pittaro, J. M. $1.16 *Heath*
Diseases of the ear, nose and throat. Hays, H. M. $10 *F. A. Davis*
Dramatizing child health. Hallock, G. T. $2 *Amer. Child Health Ass'n*
Dresses. Ringo, F. J. $1.50 *A. W. Shaw*
Early Connecticut artists and craftsmen. $7.50 *F. F. Sherman*
Economic geography of Europe, An. Smith, D. H. $1.50 *Longmans*
Educational yearbook, 1924. Internat'l Institute of Teachers College, Columbia University. $3 *Macmillan*
Elements of electricity. Timbie, W. H. $3.50 *Wiley*
Elements of physical science. Woticky, E. $1.10 *Rand, McNally*
Essentials of immunology for medical students. Coca, A. F. $3.50 *Williams & Wilkins*
Fame. Keating, M. $2 *Putnam*
Firebug, The. Snell, R. J. $1 *Reilly & Lee*
First book in English for high schools, A. Murray, A. L. $1.60 *Heath*
Flying sub, The. Snell, R. J. $1 *Reilly & Lee*
Foods we eat, The. Carpenter, F. G. 72c. *Amer. Bk. Co.*
Following the gleam. Miller, F. G. $1.25 *Amer. S. S. Union*
Ford text book. Hallock, E. F. $1 *Amer. Automobile Digest*
Foundations of method. Kilpatrick, W. H. $2 *Macmillan*
From keel to truck. Paasch, H. $20 *Van Nostrand*
From president to prison. Ossendowski, F. A. $3 *Dutton*
Gipsy of the Horn, A. Clements, R. $4
Gone abroad. Goldring, D. $4 *Houghton*
Hans Brinker. Dodge, M. M. 80c. *Winston*
Hard Wood. Friel, A. O. $2 *Penn Pub.*
Health and environment. Hill, L. E. $4.20 *Longmans*
Heroes of French history. Creighton, L. 90c. *Longmans*
History of arithmetic, The. Karpinski, L. C. $2 *Rand, McNally*
Honour thy mother. Alexander, Father. $1 *Benziger Bros.*

How to attain success through the strength of vibration of numbers. $1.50. Balliet, S.

Intermediate light. Houstoun, R. A. $1.75 *Longmans*

Introduction to theoretical physics; v. 1. Haas, A. $6 *Van Nostrand*

Joe of Rollingacres. Farmer, C. $2 *Cornhill*

Junior-college movement, The. Koos, L. V. $2.40 *Ginn*

King of the grizzlies. Richardson, A. G. $1.25 *Rand, NcNally*

Laboratory guide in experimental pharmacology. Edmunds, C. W. $2 *Geo. Wahr*

Labour's Magna Charta. Chisholm, A. $1.25 *Longmans*

Ladies' Home Journal one-act plays, The. $1.50 *Doubleday*

Language of advertising, The. Opdycke, J. B. $3.50 *Pitman*

Lecture and laboratory experiments in physical chemistry. Klooster, H. S. van. $3 *Chemical Pub. Co.*

Library and its contents, The. $2.25 *H. W. Wilson*

Little Bear's ups and downs. Fox, F. M. 75c. *Rand, NcNally*

Little pictures of Japan. Miller, O. B. $4.70 *The Book House for Children*

Love link, The. Bell, P. D. $2 *W. J. Walt*

Love of books, The. Thomas, E. C. $1.85 *Oxford*

Lundy, its history and natural history. Loyd, L. R. $4.50 *Longmans*

Macbeth. Shakespeare, W. 72c. *Winston*

Making of America, The. Vollintine, G. 96c. *Ginn*

Masters and the path, The. Leadbeater, C. W. $2.50 *Theosophical Press*

Memories of forty-eight years' service. Smith-Dorrien, Gen. Sir H. $8 *Dutton*

Modern Russian literature. Mirsky, Prince, D. S. $1 *Oxford*

Modern surgery, general and operative. Da Costa, J. C. $10 *Saunders*

Modern tendency in American painting, The. Ely, C. B. $8.65 *F. F. Sherman*

Modernism and the Christian church. Woodlock, F. $1.25 *Longmans*

My lady Lee. Price, E. B. $2.50 *Greenberg*

Native churches in foreign fields. Rowland, H. H. $1.50 *Methodist Bk. Concern*

Nature and development of learning capacity. Pyle, W. H. $1.60 *Warwick & York*

New Zealand. Reeves, W. P. $5 *Houghton*

Odd-moment verses. $1.25 *Frantz, M. N.*

Old Ruddy and other forest people. Willenberg, L. S. $1.25 *Rand, McNally*

Old time ships of Salem. $5.50; $4 *Essex Institute*

One body and the one spirit, The. Lacey, T. A. $2 *Doran*

Piccolo Pomi. Beltramelli, A. $2 *Dutton*

Pictor ignotus. Browning, R. $6.50 *The Chaucer Head*

Pink Donkey Brown. Stone, L. 75c. *Rand, McNally*

Practical bacteriology. Cunningham, A. *Van Nostrand*

Practical building construction. Allen, J. P. $6 *Van Nostrand*

Prichard (Hesketh). Parker, E. $5 *Dutton*

Professional ideals of the lawyer, The. Jessup, H. W. $5 *G. A. Jennings Co.*

Psychology. Carr, H. A. $2.40 *Longmans*

Reforesters of America. Mills, M. L. $2 *Amer. Reforestation Ass'n.*

Reign of the pirates, The. Hurd, A. $3 *Knopf*

Remarkable conversions. Morrison, H. C. $1 *Pentecostal Pub. Co.*

Romance of the Canadian Pacific Railway, The. MacBeth, R. G. $2.50 *Ryerson Press*

Scenario. Silver, D. H. $1.75 *Seltzer*

Schönberg (Arnold). Wellesz, E. $2.25 *Dutton*

School essentials in practical agriculture. Fowkes, H. L. $1.44. *Educ. Pub. Co.*

Scientific method in education. Trow, W. C. $1.20 *Houghton*

Sheaf of memories, A. Scudamore, F. $5 *Dutton*

Skirts, Ringo, F. J.. $1.50 *A. W. Shaw*

Snow White and the seven dwarfs. White, J. B. 75c. *S. French*

Sonnets and verses. Clay, E. $5 *The Chaucer Head*

State experiments in Australia and New Zealand. Reeves, W. P. $8 *Dutton*

Story of a grain of wheat, The. Edgar, W. C. $2 *Appleton*

Story of the Waldorf-Astoria, The. Hungerford, E. $3.75 *Putnam*

Studies in psychiatry; v. 2. New York Psychiatrical Society. $3 *Nervous & Mental Disease Pub. Co.*

System of physical chemistry, A., v. 2. Lewis, W. $4.75 *Longmans*

Tale of Genji, The. Murasaki, Lady. $3 *Houghton*

Ti-me-kun-dan, prince of Buddhist benevolence. Morrison, M. H. $1.50 *Dutton*

Tonty of the iron hand. McNeil, E. $2 *Dutton*

Training the toddler. Cleveland, E. $2 *Lippincott*

Two fables. Morley, C. D. $1.50 *Doubleday*

Useful aspects of geology. Shand, S. J. $2.50 *Van Nostrand*

Where love is there God is also. Tolstoi, L. N. 50c. *Crowell*

Wild flowers and ferns. Durand, H. $3.50 *Putnam*

Winter botany. $2.50 *W. Trelease*

Worcester Tech life. Smith, K. J. $1.50 *Heffernan Press*

Yellow triangle, The. Sutton, G. W., jr. 50c. *S. French*

Old and Rare Books

Edited by Frederick M. Hopkins

THE Author's Club of New York is planning a memorial statue of Walt Whitman for some appropriate place on Manhattan. Professor Emory Halloway is chairman of the executive committee.

NEXT month Pascal Covici will bring out a limited edition of two hitherto unpublished essays, "Victor Hugo" and "Golgotha" by Edgar Saltus. The type will be handset and the book will be printed on handmade paper, and the edition limited to 310 copies.

AMONG recent privately issued publications is a booklet printed in Philadelphia, entitled "Francis Wilson to Eugene Field," a long letter—the only available letter—written to Field, then in London, by the best known of his many actor friends and sent by Wilson in answer to a characteristic letter by Field. In the introduction to this letter written by James Shields, is incorporated much information about Field and Fieldiana now given to collectors for the first time, and based largely on memoranda made from a careful examination of Field family manuscript treasures.

A NEW book recording the services of the early American patriots in the Revolutionary War will soon be published by the Sons of the Revolution in the State of New York. Since 1883 the society has had on file in its office in Faunce's Tavern hundreds of authenticated records of Revolutionary heroes. Under the direction of the president of the society, Robert Olyphant, has had the material prepared for publication. The volume will comprise data relating to the services of more than 3,000 Revolutionary patriots and containing a great deal of information unobtainable elsewhere.

"BOOK AUCTION RECORDS," Vol. XXI, has just arrived from London. It covers the sales in all the great English book centers for the season 1923-24 and contains about 15,000 entries. For the specialist in rare items, or any dealer in old books, it is invaluable for reference. It supplements the "American Book Prices Current" for prices at all recent sales of literary property, the two records covering the great markets of the world. Both should be side by side in the book dealer's office, or reference library. The *Publishers' Weekly* is the American sales agent and the annual volume is offered for $10.

AT a recent sale at Sotheby's, the Schlesinger musical manuscripts and autograph letters of great composers brought very good prices. The highest price was paid for Beethoven's Opus 129, which bore the title, written by Schindler, "Fury Over a Lost Penny, Vented in Caprice," which sold for $1,250. A Beethoven letter brought $255. A fine manuscript of Chopin's Nocturne, Opus 62, No. I, with signed dedication to Mlle, R. de Komeritz, sold for $750. Other items which brought good prices were Liszt's "Reminiscences of Don Juan" with the presentation inscription to Schlesinger, $270; a Myerbeer manuscript, $220, and a Weber duet, $210. The collection included compositions by Mendelssohn, Verdi, Wagner, Berloiz and Cherubini.

CHRISTOPHER MORLEY'S "Parnassus on Wheels," has been added by Doubleday, Page & Co. to their Lambskin

Library. The introduction for this new edition was written by A. Edward Newton, the collector, who owns the manuscript which was given to him by the author and was accompanied by a note dated July 11, 1919, which reads: "Here is the MS. of "Parnassus on Wheels." It is a very humble thing, but you know with what pardonable affection one looks back at one's first child that broke into print. It was begun in a farmhouse at Walker Lake, Pike County, Pennsylvania, Summer of 1915, and finished in the kitchen of our Long Island cottage the following Winter —and a damned cold Winter it was, too. Affectionately yours, Kit."

PORTRAITS of Grotius, "the father of international law," prints of his imprisonment and escape and other adventures, early editions of his works, letters in his own handwriting, lecture notes taken by his students and other interesting relics of the great publicist, have been placed on exhibition at Columbia University to commemorate the 300th anniversary of "The Law of War and Peace." An outstanding feature of the Columbia exhibits is a first edition in Latin of "De Jure Belli et Pacis," dated 1625. There is a second edition of 1626. Both are from the Wheaton collection of Brown University. The first edition is one of three known to be in this country, the others being at Harvard and the University of Michigan. An edition of 1631 from the Columbia University Library is displayed, as well as the first, second and third editions in English translations dated 1654, 1655 and 1682. The first and second editions were translated by C. Barksdale and the third by William Evarts.

COMMENTING upon the sales of the past season in general, a statement issued by the Anderson Galleries cannot fail to be of interest to every collector or dealer in rare books. It says: "The outstanding feature of the season was the comparatively small number of choice manuscripts and books which were offered and the high prices which were bid for them. Every time a rare and desirable book or manuscript appeared a record price was bid. In the opinion of the Anderson Galleries, the demand for choice books and manuscripts will from now on exceed the supply. Nearly all the desirable ones which have been offered during the last three or four years have been bought by public institutions or by private collectors whose collections will eventually be bequeathed to institutions. There are, of course, a few important private collections in America which will be sold "by way of the auction" when their owners die, but these cannot begin to supply the extraordinary demand there is today in America from the large and increasing number of collectors."

THE Irving Memorial Association will give a Washington Irving pageant at the Sleepy Hollow Country Club, Scarborough-on-Hudson, September 19th and 20th, to aid in raising funds for a memorial to Irving at Sunnyside and Broadway, Irvington. The pageant will be of a distinctly literary and historical character and will be divided into six sections, and each section will be allotted to a nearby town. These sections, or periods, include the early Indian period, the return of Irving to Sunnyside, the Moorish period, "The Legend of Sleepy Hollow," the old colonial days with Peter Stuyvesant, and Rip Van Winkle. As far as possible the participants in the pageant will be chosen from the descendants of the families who figured in Irving's tales. The part of Washington Irving as a boy will be taken by his great-great-grandnephew, Washington Irving, Jr. The part of Kitty Van Tassel by Miss Charlotte Vanderlip, who thru her father, Frank A. Vanderlip, is related to the Van Tassel family. The memorial will include a bronze bust of Irving upon which Daniel Chester French is now working.

Catalogs Received

Livres, anciens et modernes. (No. 11; Items 906.) F. de Nobele, 28, rue St.-Sulpice, Paris (VI), France.

Old books and modern, many first editions of modern authors. (No. 9; Items 864A.) Martin A. McGoff, 17 Moorfields, Liverpool, England.

Rare books: Americana, Virginiana, Poeana. Miller & Rhoads, Richmond, Va.

Uncommon books on a variety of interesting subjects, books on Shakespeare and the English drama. (No. 796; Items 1584.) Henry Sotheran & Co., 140 Strand, London, W. C. 2, England.

Topographica views of the English counties; books on art. (No. 267; Items 1123.) James Rimell & Son, 53 Shaftesbury Ave., London, W. 1, England.

Uniform Entrance Requirements in English

FOLLOWING is the list of books for 1924-28 determined upon by the National Conference on Uniform Entrance Requirements in English. The old name, College Entrance Requirements, has been changed because the list is now widely used in many institutions other than those preparing distinctly for college.

Books for Reading—1925-26

GROUP I
Two to be Selected

Dickens: A Tale of Two Cities.
George Eliot: Silas Marner.
Scott: Quentin Durward.
Stevenson: Treasure Island or Kidnapped.
Hawthorne: The House of the Seven Gables.
For 1926-28 Group I is the same with the addition of Cooper's Last of the Mohicans.

GROUP II
Two to be Selected

Shakespeare: Merchant of Venice,
Julius Cæsar,
King Henry V,
As You Like It.
For 1926-28 Group II is the same with the addition of Shakespeare's Tempest.

GROUP III
Two to be Selected

Scott: The Lady of the Lake.
Coleridge: The Ancient Mariner; and
Arnold: Sohrab and Rustum.
A collection of representative verse, narrative and lyric.
Tennyson: Idylls of the King (any four).
The Æneid or the Odyssey in a translation of recognized excellence, with the omission, if desired, of Books I-V, XV, and XVI of the Odyssey.
For 1926-28 Group III is the same with the addition of Longfellow's Tales of a Wayside Inn.

GROUP IV
Two to be Selected

The Old Testament (the chief narrative episodes in Genesis, Exodus, Joshua, Judges, Samuel, Kings, and Daniel, together with the books of Ruth and Esther).
Irving: The Sketch Book (about 175 pages).
Addison and Steele: The Sir Roger de Coverley Papers.
Macaulay: Lord Clive.
Parkman: The Oregon Trial.
Franklin: Autobiography.
For 1926-28 Macaulay's History of England (Chapter III) may be substituted for Lord Clive and Emerson's Self-Reliance and Manners are substituted for The Oregon Trail.

GROUP V
Two to be Selected

For any Book in this Group a Book from any Other may be Substituted

A modern novel.
A collection of short stories (about 150 pages).
A collection of contemporary verse (about 150 pages).
A collection of prose writings on matters of current interest (about 150 pages).
Two modern plays.
All selections from this group should be works of recognized excellence.
For 1926-28 Group V is the same with the addition of "A collection of scientific writings (about 150 pages)," and 150 pages of modern plays, instead of two plays.

Books for Study

GROUP I
One to be Selected

Shakespeare: Macbeth.
Hamlet.
Group I is the same for 1926-28.

GROUP II
One to be Selected

Milton: L'Allegro, Il Penseroso, and either Comus or Lycidas.
Browning: Cavalier Tunes, The Lost Leader, How They Brought the Good News from Ghent to Aix, Home Thoughts from Abroad, Home Thoughts from the Sea, Incident of the French Camp, Hervé Riel, Pheidippedes, My Last Duchess, Up at a Villa—Down in the City, The Italian in England, The Patriot, The Pied Piper, "De Gustibus"—, Instans Tyrannus, One Word More.
Group II is the same for 1926-28.

GROUP III
One to be Selected

Macaulay: Life of Johnson.
Carlyle: Essay on Burns, with a brief selection from Burns's Poems.
Arnold: Wordsworth, with a brief selection from Wordsworth's Poems.

GROUP III—FOR 1926-28
Two to be Selected

Burke's Speech on Conciliation with America.
Macaulay's Life of Johnson.
Arnold's Wordsworth, with a brief selection from Wordsworth's Poems.
Lowell's On a Certain Condescension in Foreigners and Shakespeare Once More.

GROUP IV
One to be Selected

Burke: Speech on Conciliation with America.
A collection of orations, to include at least Washington's Farewell Address, Webster's First Bunker Hill Oration, and Lincoln's Gettysburg Address.
There is no Group IV for 1926-28.

MODERN LANGUAGE REQUIREMENTS

Typical Texts in French and German

The requirements in French and German follow the recommendations of the Committee of Twelve of the Modern Language Association, given as follows:

FRENCH

1st year: A well-graded reader for beginners; Bruno *Le Tour de la France;* Compayré *Yvan Gall;* Laboulaye, *Contes bleus;* Malot, *Sans Famille.*

2nd year: Daudet, *Le Petit Chose;* Erckmann-Châtrian, stories; Halévy, *L'Abbe Constantin;* Labiche et Martin, *Le Voyage de M. Perrichon;* Lavisse, *Histoire de France.*

3d year: Bazin, *Les Oberlé;* Dumas, novels; Mérimée, *Colomba;* Sandeau, *Mlle. de la Seiglière;* Tocqueville, *Voyage en Amerique.*

4th year: Dumas fils, *La Question d'Argent;* Hugo, *Quatre-Vingt-treize,—Les Misérables;* Loti, *Pêcheur d'Islande;* Taine, *L'Ancien régime;* Vigny, *Cinq-Mars;* an anthology of verse.

GERMAN

1st year: After one of the many readers especially prepared for beginners,—Meissner's *Aus meiner Welt;* Blüthgen's *Das Peterle von Nürnberg;* Storm's *Immensee,* or any of Baumbach's short stories.

2d year: Gerstäcker's *Germelshausen;* Eichendorff's *Aus dem Leben eines Taugenichts;* Wildenbruch's *Das edle Blut;* Jensen's *Die braune Erica;* Seidel's *Leberecht Hühnchen;* Fulda's *Unter vier Augen;* Benedix's *Lustspiele* (any one). For students preparing for a scientific school, a good scientific reader is recommended.

3d year: Heyse's, Riehl's, Keller's Storm's Meyer's, Ebner-Eschenbach's, W. Raabe's, *Novellen* or *Erzahlungen* can be read. Schiller's *Wilhelm Tell;* Freytag's *Die Journalisten;* Heine's *Harzreise.*

4th year: Goethe's, Schiller's, Lessing's works and lives.

Spanish Requirements

The requirements in Spanish, which follow the form and spirit of the recommendations made for French and German by the Committee of Twelve of the Modern Language Association, are based upon recommendations made by a committee of that association in December, 1917.

Suitable texts for the first year are: A carefully graded reader for beginners; Juan Valera, *El pájaro verde;* Pérez Esrich, *Fortuna;* Altamirano, *La navidad en las montañas.*

Suitable texts for the second year are: A collection of short stories by different authors; a collection of brief comedies; a collection of easy lyrics (Spanish and Spanish-American) or of verse fables; a Spanish or Spanish-American historical reader; Alarcón, *El Capitán Veneño;* Carrión and Aza, *Zaragüeta;* Frontaura, *Las tiendas*; Quintana, *Vasco Núñez de Balboa;* Jorge Isaacs, *María;* Palacio Valdés, *José;* Mármol, *Amalia.*

Suitable texts for the third year are: Taboada, *Cuentos alegres;* Isla's version of the *Gil Blas;* Selgas, *La mariposa blanca;* Pérez Galdós, *Doña Perfecta;* Palacio Valdés, *La Hermana San Sulpicio;* a collection of essays dealing with Spanish or Spanish-American life and customs; Moratin, *El sí de las niñas;* Larra, *Partir a tempo*; plays of the Alvarez Quintero Brothers; plays of Benavente.

Suitable texts for the fourth year are: Novels of Blasco Ibàñez, Fernàn Caballero, Pardo Bazàn, Pereda and Valera; Cervantes, *Don Quijote* (selections); plays of Benavente, Breton de los Herreros, Echegaray, García Gutiérrez, Gil y Zárate, Gómez de Avellaneda, Hartzenbusch, López de Ayala, Martínez Sierra, Núñez de Arce, Pérez Gáldos, Tamayo y Baus; an anthology of verse; Bécquer (selections).

LIST OF EDUCATIONAL PUBLISHERS

With Key to the Abbreviations Used in Educational List

Fuller information on books listed may often be found on advertising pages in the case of those publishers whose names appear in black face.

Ab Abingdon Press ..... N. Y.
Al Allyn & Bacon ..... Boston
Am American Book Co. ..... N. Y.
Ap Appleton (D) & Co. ..... N. Y.
Ar Ambrose (F. M.) & Co. ..... N. Y.
Ba Barnes (A. S.) & Co. ..... N. Y.
Bc Badger (R. G.) ..... Boston
Be Benziger Bros. ..... N. Y.
Bg Beckley-Cardy Co. ..... Chicago
Bh Barnes (A. J.), Publishing Co...St. Louis, Mo.
Bk Brentano's ..... N. Y.
Bs Boni & Liveright ..... N. Y.
Bt Baker & Taylor Co. ..... N. Y.
Bu Bruce Publishing Co. .....Milwaukee, Wis.
Bw Barrows (M.) & Co. ..... Boston
Bx Bobbs-Merrill Co. ..... Indianapolis
Bz Berlitz (M. D.).....N. Y.
Cc Century Co.....N. Y.
Co Columbia University Press ..... N. Y.
Cw Crowell (T. Y.) Co. ..... N. Y.
Dp Doubleday, Page & Co. ... Garden City, N. Y.
Dt Dutton (E. P.) & Co. ..... N. Y.
Eb Exeter Book Publishing Co. ... Exeter, N. H.
Ed Educational Institute ..... N. Y.
Es Educator Supply Co. ..... Mitchell, S. D.
El Ellis Pubilshing Co. ..... Battle Creek, Mich.
Fc Franklin & Charles ..... Lancaster, Pa.
Fk Franklin Publishing & Supply Co., Inc., Phila.
Fl Flanagan (A.) Co. ..... Chicago
Fo Four Seas Co. ..... Boston
Fu Funk & Wagnalls Co. ..... N. Y.
Gi Ginn & Co.....Boston
Gm Graham (Andrew J.) & Co. ..... N. Y.
Gr Gregg Publishing Co. ..... N. Y.
Hb Harper & Bros. ..... N. Y.
He Heath (D. C.) & Co.....N. Y.
Hm Houghton Mifflin Co.....Boston
Ho Holt (Henry) & Co.....N. Y.
Hr Herder (B.) Book Co. ..... St. Louis, Mo.
Hs Hinds, Hayden & Eldredge.....N. Y.
Ht Harcourt, Brace & Co. ..... N. Y.
Hv Harvard Univ. Pr. ..... Cambridge, Mass.
Hy Handy Book Corporation ..... Reading, Pa.
Ir Iroquois Publishing Co. ..... Syracuse, N. Y.
Jh Johnson Publishing Co. ..... Richmond, Va.
Jn Jones (Marshall) Co. ..... Boston
Ki Kilner (H. L.) & Co. ..... Phila.
La Laird & Lee .....Chicago
Lb Laidlaw Bros. ..... N. Y.
Li Lippincott (J. B.) Co.....Phila.
Ll Lothrop, Lee & Shepard Co. ..... Boston
Ln Longmans, Green & Co.....N. Y.
Lt Little, Brown & Co.....Boston
Ly Lyons & Carnahan ..... Chicago
Ma Manual Arts Press ..... Peoria, Ill.
Mc Macmillan (The) Co. .....N. Y.
Cambridge University Press (Macmillan Co., Agts)
Me Merriam (G. & C.) Co.....Springfield, Mass.
Mi Miller System ..... Boston
Mk McKay (David ..... Phila.
Ml Merrill (Charles E.) Co.....N. Y.
Mn McKnight & McKnight ..... Normal, Ill.
Mr Metropolitan Text Book Co. ..... Chicago
Na National Tuberculosis Assn. ..... N. Y.
Nn Newson & Co. ..... N. Y.
No Noble & Noble N. Y.
Nt Newton (The) Co. ..... Chicago
Os O'Shea & Co. ..... Bayonne, N. J.
Ox Oxford University Press (Amer. Branch) N. Y.
Ph Phonographic Institute Co. ..... Cincinnati
Pi Pitman (Isaac) & Sons.....N. Y.
Pr Prang (The) Co. ..... Chicago
Pu Putnam's (G. P.) Sons ..... N. Y.
Py Practical Text-Book Co. ..... Cleveland, O.
Ra Rand, McNally & Co.....Chicago
Re Regents Publishing Co. .....N. Y.
Rn Ronald Press Co. ..... N. Y.
Ro Row, Peterson & Co.....Chicago
Rr Radnor (Marvin) ..... Buffalo, N. Y.
Ry Reilly (Peter) .....Phila.
Sa Sanborn (Benj. H.) & Co. ..... Chicago
Sc Scribner's (Charles) Sons .....N. Y.
Sd Sadlier (W. H.) .....N. Y.
Sh Stechert (G. E.) & Co. ..... N. Y.
Si Silver, Burdett & Co. ..... Boston
Sk Stokes (F. A.) Co. ..... N. Y.
Sn Saunders (W. B.) Co. ..... Phila.
Sp Simmons-Peckham Co., Inc. ..... N. Y.
Sr Scott, Foresman & Co. ..... Chicago
St. Steigler, E. ..... N. Y.
Sw Schwartz, Kirwin & Fauss ..... N. Y.
Sx Shaw (A. W.) Co. ..... Chicago
Sz Southern Publishing Co. ..... Dallas, Tex.
Tn Translation Publishing Co. .....N. Y.
Uc University of Chicago Press .....Chicago
Up University Publishing Co. ..... Lincoln, Nebr.
Ut Universal Textbook Co. ..... Chicago, Ill.
Wb World Book Co. .....Yonkers, N. Y.
We Werner (E. S.) & Co. ..... N. Y.
Wh Wheeler Publishing Co. ..... Chicago
Wk Winston (J. C.) & Co. ..... Phila.
Wr Wahr (George) .....Ann Arbor, Mich.
Wy Wycil & Co. ..... N. Y.

THE AMERICAN
Educational Catalogue for 1925

REVISED AND CORRECTED TO JULY, 1925, AND INCLUDING

TEXTBOOKS FOR KINDERGARTENS AND GRADE SCHOOLS, HIGH SCHOOLS AND ACADEMIES
The list is as complete as possible in this field. Alphabetical by author or by series.

GREEK AND LATIN TEXTS
A complete list indexed by the author. Also dictionaries and translations.

ENGLISH LITERATURE TEXTS AND THOSE OF MODERN EUROPEAN LANGUAGES
Alphabetical by author and including all the most called for editions of the books that are being used for class-room study and college preparation.

SUPPLEMENTARY READING
A very comprehensive list arranged by authors of the best books in every field for use in or out of the class-room.

TECHNICAL EDUCATION, MANUAL TRAINING, DOMESTIC SCIENCE, ETC.
A comprehensive selection of the most prominent texts.

PEDAGOGICS, VOCATIONAL GUIDANCE, AND TEACHERS' AIDS
A selection of the best known books.

THE LIST DOES NOT INCLUDE books under 10 c. in price, out of print books, editions that are now superseded, or those now in little demand.

THE PRICES ARE NET as revised by the publishers to July, 1925.
A double asterisk (**) designates books forthcoming and as yet unpriced.
The bindings are cloth unless otherwise specified.

THE KEY TO PUBLISHERS' NAMES WILL BE FOUND FACING THIS PAGE.

AN INDEX BY SUBJECT CLASSIFICATION FOLLOWS THE AUTHOR LIST. This classified list will be found useful in suggesting books on allied subjects or in bringing to mind authors and editions half remembered.

IN ORDERING FROM THIS LIST be particular to specify edition and to give full name of the book as entered.

KEEP YOUR BACK NUMBERS of the American Educational List, as publishers are dropping many titles from their catalogues.

THE AMERICAN
Educational Catalogue for 1925

A

Aanrud. Lisbeth Longfrock (Poulsson)....Gi 64
Abbott (A. J.) Ear Training .....Am 50
Individual Singing Exercises, Grades 4 to 8, 5 vols. .....ea.Am 16
Individual Songs for Grammar Grades..Am 20
Rudiments of Music .....Am 32
Abbott (E. A.) How to Tell Parts of Speech .....Lt 75
Abbott (F. F.) History of Rome .....Sr 1 60
Roman Politics .....Jn 1 50
Abbott (J.) Adventures of a Country Boy (Johnson) .....Am 68
A Boy on a Farm (Johnson).....Am 64
Abbott (M. A.) First Latin Writer.....Am 80
Abernethy (J. W.) American Literature...Ml 1 88
Correct Pronunciation .....Ml 1 00
English Literature .....Ml 2 00
About (E. F. V.) La Mère de la Marquise and La Fille du Chanoine (Super).Gi 72
——(Brush) .....He 84
Le Roi des Montagnes (Logie) .....He 88
——(Wilson) .....Mc 80
Trente et Quarante .....Ln 68
——Teacher's ed. .....Ln 72
Acevedo & Dalmáu. Libro Primero de Lectura .....Gi 60
——Libro segundo .....Gi 72
Metodo Fonetico para Ensenar a Leer y a Escribir .....Gi 10
Ackley & Collister. Laboratory Guide for Physics .....Ir 68
Acts of the Apostles .....Ln 1 00
Adams. Community Civics .....Sc 1 32
Adams. Mother Goose Songs .....No 50
Adams (C. F.) New Physical Laboratory Manual .....Am 72
Physics for Secondary Schools .....Am 1 44
——Teachers' Manual .....Am 40
Adams (E. S.) Junior Typewriting .....Gr 1 00
Adams (E. W.) Community Civics .....Sc 1 32
Adams (G. B.) Civilization during the Middle Ages .....Sc 2 75
European History .....Mc 2 40
Mediæval Civilization .....Am 56
Adams (H. C.) Description of Industry ...Ho 1 40
Adams (H. F.) Ways of the Mind .....Sc 1 80
Adams (J. Q.) Chief Pre-Shakespearen Dramas .....Hm 3 75
Adams (S. W.) Five Little Friends .....Mc 80
Adams (W. C. T.) Practical Methods for Teaching Elementary Geography...Hs 1 00
Adams & Trent. United States History...Al 2 00
Addams (J.) Twenty Years at Hull House.Mc 48
Addison. De Coverley Papers (Thurber)..Al 50
——(Underwood) (Eclectic) .....Am 48
——(Winchester) (Gateway ser.).....Am 68
——(Kings' Treasuries Series) .....Dt 60
——(Litchfield) .....Gi 56
—— (Hudson) .....He 60
—— (Riverside Lit.) .....Hm 56
——(Metcalf) .....Jh 48
—— (Longman's Eng. Classics) .....Ln 60
—— .....Mc 48
—— (Turpin) .....Ml 60
—— (Myers) .....Ox 1 00
—— (Twombly) .....Si 40
——(Abbott) (Lake Eng. Class.).....Sr 50
——(Wylie) .....Wb 80
Select Essays (Thurber) .....Al 65
——(Scribner's Eng. Classics) (Fairley).Sc 48
Selections from the Spectator (Modern Student's Lib.) .....Sc 1 00
Selections from the Tatler and the Spectator (Abbott, H. V.) .....Sr 60
Addyman. Agricultural Analysis .....Ln 2 00
Admire. Progressive Typewriting .....Mc 1 60
Æschines. Against Ctesiphon, with notes (Richardson) .....Gi 2 40
Aeschylus.
Agamemnon (Literal Trans.) .....Hy 75
Choephoroi (Murray) .....Ox 1 00
Persae (Ridley) .....Ox 1 00
Prometheus (Harry) .....Am 1 80
Æsop. (Stickney) .....Gi 60
The Herford Æsop: Fifty Fables in Verse .....Gi 52
Ahn. American Interpreter, pap. 75c.....St 1 00
Series of German Comedies .....ea.St 25
Series of German Novels .....ea.St 20
Ahn-Henn. French Series. Primer. bds.St 40
First Course .....bds.St 60
—— Key .....bds. St 40
Second Course .....bds.St 90
——Key .....bds.St 40
French Method Complete .....St 1 50
German Series. First German Book.bds.St 40
Second to Third German Books..bds.ea.St 60
Key to Third German Book .....St 40
Fourth German Book .....bds.St 90
—— Key .....bds.St 40
Rudiments First Course .....bds.St 90
—— Key .....bds.St 40
Rudiments Second Course .....bds.St 1 40
German Method Complete .....St 2 25
See also Henn-Ahn.
Ahn-Oehlschlaeger. German Method:
——Bk. 1 .....Hr 40
——Bk. 2 .....Hr 40
——Bk. 3 .....Hr 60
——Englisher Lehrgang 1 .....Hr 40
Aiken (W. H.) First Studies in Two-Part Singing .....Am 16
Melody Studies for Primary Grades..Am 20
Music Course, in 1 book .....Am 76
Part Songs for Mixed Voices .....Am 92
Aiken & Others. Eyes and No Eyes. (O'Shea) .....He 56
Aitchison & Uttley Across Seven Seas ....Bx 84
Aiton. Descriptive Speller .....Gi 48
Parts 1-2 .....Gi 40
Parts 3-6 .....Gi 44
New York State Ed. .....Gi 52
Akin (F.) Word Mastery .....Hm 60
Alarcón (P. A.) El Capitán Veneno (Snavely) .....Al 80
—— (Brownell) .....Am 60
—— (Ford) .....He 88
——(Burnet) .....Sa 1 12
—— (Lit. Trans.) .....Tn 1 50
El Final de Norma (Brown) .....Gi 1 00
El Nino de la Bola (Schevill) .....Am 92
Novelas Cortas (Giese) .....Gi 1 00
—— (Remy) .....He 84
Albert (E.) Hist. of English Literature....Cw 2 50
Albright (R.) Jesus Among His Neighbors Ab **
Alcott (L. M.) Little Women .....Lt 85
Louisa Alcott Reader .....Lt 80
Louise Alcott Story Book .....Lt 80
Little Women Play (School Ed.) ....Lt 70
Alden (R. M.) Critical Essays of the Early Nineteenth Century .....Sc 1 00
English and American Essays .....Sr 90
Poems of the English Race .....Sc 2 75
Readings in English Prose of the Eighteenth Century .....Hm 4 00
Readings in English Prose of the Nineteenth Century .....Hm 3 50
—— Pts. 1, 2 .....ea.Hm 2 00
Studies in Bryant .....Am 56
Alderman. Classics, old and new:
1st Reader .....Am 48
2nd Reader .....Am 52
3rd Reader .....Am 60
4th Reader .....Am 64
5th Reader .....Am 64
Alderton & Baily. Light Woodwork .....Ln 1 10
Aldine Language Series.
See Bryce and Spaulding.
Aldine Readers. *See* Spaulding & Bryce.
Aldine Speller. *See* Bryce & Sherman.
Aldine Supplementary Readers. *See* Bryce.
Aldrich (T. B.) Marjorie Daw, Goliath and Other Stories bd.32.Hm 48
Story of a Bad Boy (Riverside Lit.)..Hm 80

Aldrich & Forbes. Progressive Course in Reading:
1st Book ....Am 36
2nd Book ....Am 40
3rd Book ....Am 56
4th Book ....Am 72
4th Book in 2 parts ....ea.Am 52
5th Book ....Am 84
5th Book, in 2 parts ....ea.Am 56
Aldrich & Foster. French Reader ....Gi 80
Aldrich & Others. Elementary French ....Gi 1 56
Alexander (B.) Songs We Like to Sing Si 68
Alexander (C.) School Statistics and Publicity ....Si 1 88
Bibliography on Educational Finance..Mc 1 00
Alexander (G.) Child Classics Readers:
Primer ....Bx 43
1st Reader ....Bx 48
2nd Reader ....Bx 54
3rd Reader ....Bx 62
New Spelling Book:
Grades 3, 4 ....Ln 48
Grades 5, 6 ....Ln 48
Grades 3, 4, 5 ....Ln 52
Grades 6, 7, 8 ....Ln 52
Grades 7, 8 and advanced (junior high) ....Ln 52
Grades 3-8 ....Ln 60
Spelling Book Pt. 1 ....Ln 48
——Pt. 2 ....Ln 56
——Complete ....Ln 60
Alexander (L. H.) Prac. Introd. to French.Ox 1 50
Alexander (M. C.) Story of Hawaii....Am 1 00
Alexander (W. D.) Brief History of the Hawaiian People ....Am 1 72
Alexander—Dewey Arithmetic:
Elementary Book ....Ln 72
Intermediate Book ....Ln 76
Advanced Book ....Ln 84
Book 1 ....Ln 52
Book 2 ....Ln 52
Book 3 ....Ln 54
Book 4 ....Ln 54
Book 5 ....Ln 56
Book 6 ....Ln 60
Alexander (T) & Sarratt (C. M.) Arithmetics:
Primary Bk. ....Jh 80
Intermediate Bk. ....Jh 92
Advanced Bk. ....Jh 96
Alge & Ripman. First French Book ....Dt 75
Second French Book ....Dt 85
Phonetic Section ....Dt 35
Allanach. Magnetism & Electricity ....Ln 1 60
Allen (C. G.) Fabulas y Cuentos ....Wb 1 28
Allen (E) Mechanical Devices in the Home ....Ma 1 75
Allen (E. A.) English Grammar ....He 96
Review of English Grammar ....He 1 00
Allen (F. J.) Guide to the Study of Occupations ....Hv 2 50
The Law as a Vocation ....Hv 1 00
Allen (J. L.) A Kentucky Cardinal & Aftermath (Modern Readers Series) ....Mc 96
Allen (N. B.) Geographical and Industrial Studies:
Africa, Australia and the Islands of the Pacific ....Gi 1 12
Asia ....Gi 1 00
Europe (The New) ....Gi 1 00
How & Where We Live ....Gi 88
North America ....Gi 1 00
South America ....Gi 1 00
United States (rev. ed.) ....Gi 92
Allen & Robinson. Stories & Sketches ....Gi 36
Allen (P. S.) Daheim ....Ho 1 00
First German Composition ....Ho 1 00
German Life ....Ho 1 00
Allen (W. C.) N. Carolina History Stories..Jh 60
Allen (W H.) Civics and Health ....Gi 1 50
Allen (P. S.) & Batt (M) Easy German Stories ....Sr 84
German Stories, v. 2 ....Sr 84
Allen & Castillo. Spanish Life ....Ho 1 12
Allen & Cotton. Manual Training for Common Schools ....Sc 1 40
Allen & Gilbert. Textbook of Botany ....He 1 72
Allen & Greenough. New Latin Grammar..Gi 1 60
Shorter Latin Grammar ....Gi 1 36
Allen & Hawkins. School Course in English.
Bk. 1 ....He 88
Bk. 2 ....He 96
Allen & Phillips' Latin Composition ....Al 1 25
Pt. 1 ....Al 1 00
Pts. 2-3 ....Al 1 00
Allen & Phillipson. Easy German Conversation ....Ho 1 00
First German Grammar ....Gi 1 60
Allen (N. B.) & Robinson. Stories and Sketches: Children of Other Lands.Gi 36
Allen & Schoell. First French Composition.Ho 1 12
French Life ....Ho 1 12
Allison (A.) Paper Cutting ....Bu 2 25
Almack (J. C.) Education for Citizenship.Hm 2 00
Almack (J. C.) & Lang (A. R.) Problems of the Teaching Profession ....Hm 1 90
Allport (F. H.) Social Psychology ....Hm 2 50
Allyn (L. B.) Elementary Applied Chemistry ....Gi 1 00
Alshouse & Root. Brief English Grammar.Lb 48
Altamirano. La navidad (Hill & Lombard).He 76
Alvarez Quintero. Las de Cain (Lamb & Willey) ....Al 80
Alvord & Davis. Drill and Problem Book in Arithmetic ....Ir 80
——Answer Pamphlet ....Ir 50
Alvord & Hughey. Practical Spelling Lesson, Bk. 1 ....Mc 44
Bk. 1 (Special Ed.) ....Mc 48
Bk. 2 ....Mc **
Ambrosi (M.) When I Was a Girl in Italy ..Ll 1 25
American Citizenship Course:
General Course ....Sc 1 00
Type Studies Bk 1 ....Sc 1 20
—— Bks. 2 and 3 ea. ....Sc 1 00
—— Bk. 4 ....Sc 1 20
American Democracy from Washington to Wilson ....Mc 48
American Essays ....Wb 80
American Normal Readers. *See* **Harvey (M. L.)**
American Poetry, Selections from (Riverside Lit.) ....Hm 44
American School Readers. *See* **Oswell & Gilbert**
American Stories ....Wb 80
American Teachers Series:
Bourne (H. E.) The Teaching of History and Civics ....Ln 1 90
Carpenter (G. R.) and others. The Teaching of English ....Ln 1 90
Young (J. W. A.) The Teaching of Mathematics in the Elementary and Secondary School ....Ln 2 20
Ames (E. W.) New York State Government ....Mc 40
Ames (J. S.) General Physics ....Am 3 60
Ames & Bliss. Experiments in Physics....Am 1 80
Ames & Eldred. Community Civics ....Mc 1 32
Amicis (E. de) Cuore (Moore & Rotunda).He 1 12
Andersen. Bilderbuch ohne Bilder (Bernhardt) ....He 80
Märchen (Super) ....He 96
Andersen (H. C.) Best Fairy Tales ....Mc 48
—— (Henderson) ....Ra 75
——First Ser. (Stickney) ....Gi 72
——Second Ser. (Stickney) ....Gi 76
——(Stratton) ....Li 60
Wonder Tales (Turpin) ....Jh 80
Andersen (W. N.) Manual for School Officers ....Cc 2 00
Anderson. Best Methods of Teaching Gymnastics ....No 1 50
Anderson (H. J.) English Letters ....Ln 75
Anderson (J. M.) Study of English Words.Am 72
Anderson (R. F.) The Anderson Arithmetic:
Three Book Edition,
Bk. 1 ....Si 72
Bk. 2 ....Si 76
Bk. 3 ....Si 80
——Key ....Si 2 40
Two Book Edition, Bk. 1 ....Si 72
Grammar Grade Book ....Si 96
Anderson (W. L.) American Phonography (rev. ed.) ....Gi 1 60
Graded Exercises in Phonography Rev..Gi 84
Anderson, Ross & Staples. Clerical Practice ....Am 1 00
Pad of Business Forms for Same....Am 80
Andress (J. M.) Boys and Girls of Wake-Up Town ....Gi 76
Health Education in Rural Schools ..Hm 1 90
Teaching of Hygiene in the Grades..Hm 1 20

Andress & Andress. A Journey to Healthland ....Gi 72
Andress & Evans. Health & Good Citizenship ....Hm 96
Health & Success ....Hm 76
Andrew (S. O.) Praeceptor (Lingua Latina Ser.) ....Ox 1 20
Andrews (C. M.) History of England ....Al 2 00
Short History of England ....Al 1 80
Andrews (E. B.) Brief Institutes of Economics ....Si 1 80
Andrews (E. F.) Botany All the Year Round ....Am 1 28
——With Brief Flora of the Eastern U. S. ....Am 1 88
Practical Course in Botany ....Am 1 68
——With Cowles & Coulter's Spring Flora ....Am 1 88
Andrews (I. W.) New Manual of the Constitution ....Am 1 20
Andrews (J.) Each and All ....Gi 64
Seven Little Sisters (New ed.) ....Gi 64
Stories Mother Nature Told Her Children ....Gi 64
Stories of My Four Friends....Gi 60
Ten Boys Who Lived on the Road From Long Ago to Now (new ed.) ....Gi 64
Andrews (M. P.) History of the U. S....Li 1 60
Brief History of the U. S....Li 1 20
American Hist. & Gov't ....Li 1 80
Andrews (M. R. S.) Perfect Tribute ....Sc 45
Angellier. Pages Choisies (Legouis) ....Ox 1 20
Angus (F. R.) Fundamentals of French....Ho 1 36
Résumé of French Grammar ....pap. Ho 48
Anslow (F.) Practical Millinery ....Pi 3 00
Anthony (E. L.) Dairy Lab. Man. and Note Bk. ....Li 80
Anthony & Ashley. Descriptive Geometry..He 2 00
Antin (M.) At School in the Promised Land ....Hm 48
Apgar (A. C.) Birds of the U. S. ....Am 2 00
Ornamental Shrubs of the U. S....Am 1 60
Trees of the Northern U. S. ....Am 1 20
Apgar & Apgar. New Plant Analysis....Am 1 00
App (F.) Farm Economics ....Li 3 00
Appleton's 1st Reader ....Am 36
2nd Reader ....Am 44
3rd Reader ....Am 52
4th Reader ....Am 72
5th Reader ....Am 1 00
Elementary Reading Charts. 47 Numbers with Stand and Manual....Am 12 00
Chart Primer ....Am 44
Libro Primero de Lectura (First Reader—English-Spanish ed.) ....Am 48
Appleton's Standard Elem. Geography....Am 88
Geography for Little Learners....Am 44
Appleton (J. H.) Short Course in Quantitative Analysis ....Si 1 60
Report Book of Experiments in Chemistry ....Si 56
Young Chemist ....Si 1 12
Appleton (R. B.) Ludi Persici (Lingua Latina Ser.) ....Ox 85
Appleton & Jones. Puer Romanus (Lingua Latina Ser.) ....Ox 95
Apuleius. Cupid and Psyche (Butler) ...Ox 90
Arabian Nights. Fairy Tales from the
——(Lane) ....Gi 80
—— ....Mc 48
—— ....Wk 80
Archbold. Laboratory Course of Practical Electricity ....Mc 1 20
Arey. Elementary Chemistry ....Mc 1 60
Arey & Others. Physiography ....He 2 08
Aristophanes Birds (Merry) ....Ox 1 20
Clouds (Forman) ....Am 1 80
——(Sidgwick) ....Ln 65
——(Bailey) ....Ox 90
——(Merry) ....Ox 1 20
The Frogs (Sidgwick) ....Ln 65
——(Merry) ....Ox 1 20
The Knights (Sidgwick) ....Ln 65
——(Merry) ....Ox 1 20
Plutus (Sidgwick) ....Ln 65
Wasps (Merry) ....Ox 1 20
Arithmetic Assignments for Vocational and Trade Schools for Girls. pap. ....Ba 90
Armand (E. C.) Grammaire Elementaire (1st & 2nd years ....ea. He 1 56
——Abridged ....He 1 00
Armitage (E. S.) History of Chemistry....Ln 2 75
Arms (S. D.) Latin Dictionary for High School Students ....Ir 80
Armstrong (E. C.) Syntax of the French Verb ....Ho 1 12
Arndt Deutsche Patrioten (Caldwell) ....He 76
Arnold. Special Modern Methods of Teaching Arithmetic, Reading, Spelling, English, Grammar, Geography, History and Civics ....No 2 00
Arnold (E. J.) Stories of Ancient Peoples..Am 72
Arnold (F.) The Measurement of Teaching Efficiency ....No 1 25
Outline History of Education ....No 1 00
Arnold (H.) Aprilwetter (Fossler) ....He 80
Ein Regentag auf dem Lande (Kern).Am 56
Fritz auf Ferien (Thomas) ....Am 56
——(Eastman) ....Gi 64
——(Spanhoofd) ....He 68
(Applemann) Walter-Krause Ger. Ser..Sc 72
Menne in Seebad (Thomas) ....He 72
Arnold (M.) Essays on Wordsworth with Selections from the Poems of Wordsworth ....Gi 56
Wordsworth & Other Essays in Criticism (Sheridan) ....Al 50
——(Miles) ....Ox 1 50
Poems (Select English Classics) ....Ox 25
——(Oxford Ed. Stand. Auths.) ....Ox 1 50
——(Tanner) (Eclectic Eng. Class.)..Am 48
——(Trent & Brewster) ....Gi 52
——(Castleman) ....He 48
——(Riverside Lit.) ....Hm 44
——(Thorndike) ....Ln 52
——(Pike) ....Ox 35
——(Seabury) ....Si 48
——and Byron's Prisoner of Chillon (Abernethy) ....Ml 50
——and other poems (Longman's Eng. Classics) ....Ln 52
—— ....Mc 48
Selections from Prose Works (Riverside College Classics) ....Hm 90
Arnold (S. L.) The Arnold Primer ....Si 72
Learning to Read ....Si 76
Mastery of Words Book 1 ....Ir 56
Book 2 ....Ir 56
Mastery of Words for High Schools ..Ir 64
Plans for Busy Work ....Si 1 00
With Pencil and Pen ....Gi 52
Arnold (S. L.) & Gilbert (C. B.) Stepping Stones to Literature:
1st Reader ....Si 72
2nd Reader ....Si 80
3rd Reader ....Si 84
4th Reader ....Si 92
New 4th Reader ....Si 92
Reader for 5th Grades ....Si 96
A New 5th Reader ....Si 96
Reader for 6th Grades ....Si 1 00
——7th Grades ....Si 1 04
——Higher Grades ....Si 1 08
Learning to Read. Teachers Manual ..Si 76
Arnold (T. K.) First and Second Latin Book (Mulholland) ....Am 1 20
Greek Prose Composition (Spencer)....Am 1 20
——(Abbott) ....Ln 1 30
Latin Prose Composition (Mulholland) ....Am 1 20
Latin Prose Composition (Bradley)....Ln 1 80
Arnold & Beem. Folk Tales Retold ....Bu **
Arnold, Bonney & Southworth. See and Say Phonetic Series:
Books 1, 2 and 3 ....ea. Ir 64
Manual, Books 1, 2 and 3 ....ea. Ir 90
Around the World Series. *See* Carroll (C. F.)
Arp (J. B.) Rural Education and the Consolidated School ....Wb 1 20
Arrowsmith & Knapp. Viri Romæ ....Am 1 12
Asensi. Victoria (Ingraham) ....He 84
Ashley. Economic Organization of England. Ln 1 60
Ashley (R. L.) American Colonial History..Mc 1 20
American History ....Mc 2 20
The Constitution Today ....Mc 1 20
Early European Civilization ....Mc 1 96
——N. Y. State Edition ....Mc 2 00
Modern European Civilization ....Mc 1 96
The New Civics ....Mc 1 60
Practice of Citizenship ....Mc 1 48
The War & America ....pap. Mc 60
Ashmun (M.) Modern Prose and Poetry for Secondary Schools ....Hm 1 28
Prose Literature for Secondary Schools. Hm 1 24

Ashton & Marsh College Algebra .....Sc 1 75
Logarithmic Tables .....Sc 1 00
Plane and Spherical Trignometry .....Sc 1 24
—— with Logarithmic Tables .....Sc 1 60
Aspinwall (A.) Can You Believe Me Stories. Dt 2 00
Short Stories for Short People .....Dt 2 00
Atherton (M. C.) Chandler Prac. Shorthand. Cs 2 00
Atkins & Hutton. Teaching of Modern Languages .....Ln 2 00
Atkinson (A. M.) European Beginnings of American History .....Gi 1 24
Introduction to American History, European Beginnings .....Gi 1 08
Atkinson (G. F.) High School Botany (New ed.) .....Ho 1 60
Practice Key and Flora .....Ho 80
Atkinson (W. P.) The Short Story .....Al 80
Atwell (R. K.) First Book in General Mathematics .....Sp 1 00
Atwood (E. F.) Commercial Speller.....Gi 64
Atwood (G. E.) Complete Graded Arithmetic, Part 1 .....He 76
Part 2 .....He 1 24
Parts 3 to 8, ...ea. He 72
Exercises in Algebra .....Si 1 16
Grammar School Algebra .....Si 1 12
——Answer Book .....Si 25
Atwood (N.) Theory and Practice of the Kindergarten .....Hm 1 20
Atwood, Allen, and Robinson. Practical Map Exercises in Geography and History:
Eastern Hemisphere .....Gi 56
Western Hemisphere .....Gi 56
Atwood & Thomas. Teaching the New Geography .....Gi 80
Audoux (M.) Marie Claire, selections (Philip) .....Ox 50
Auerbach (B.) Brigitta (Whitenack) .....Al 80
——(Gore) .....Gi 76
Der Letzte Hofmops .....pap. St 20
Auerbach (M.) and Walsh (C. B.) Plane Geometry. Complete .....Li 1 32
Bk. 1. Abridged and Applied.....Li 1 12
Bk. 2. College Preparatory .....Li 1 12
Augier (E.) Le Fils de Giboyer (Wells)....Al 80
Augier & Sandeau. Le Gendre de M. Poirier (Roedder) .....Am 56
——(Wells) .....He 72
La Pierre de Touche (Harper).....Gi 64
Augsburg (D. R.) Easy Drawings for the Geography Class .....Bg 45
Austen (J.) Pride and Prejudice (Sicha)..Gi 76
—— .....Mc 48
—— (Metcalf) .....Ox 1 00
—— (Modern Students' Library) .....Sc 1 00
—— (Ward) .....Sr 64
Sense and Sensibility .....Mc 48
Austin (B. J.) Domestic Science, Bk. 1....Ly 88
Bk. 2 .....Ly 88
Bks. 1 and 2 combined .....Ly 1 48
Bk. 3 .....Ly 1 24
Bk. 4 .....Ly **
Austin (J. G.) Standish of Standish Dramatized (Riverside Lit.) bds. .....Hm 32
Austin (R.) Lessons in English for Foreign Women .....Am 60
Autenrieth. Homeric Dictionary (Flagg) ..Am 1 40
Authorized Physiology Series:
1. Health for Little Folks .....Am 44
2. Lessons in Hygiene (Johonnot & Bouton) .....Am 60
3. Outlines of Anatomy, Physiology and Hygiene .....Am 1 20
Avellaneda. Baltasar (Bransby).....Am 92
Averill (L. A.) Elements of Educational Psychology .....Hm 2 15
Avery (E. M.) School Physics.....Am 1 36
Avery (J. A.) Plane Geometry .....Sa 60
Avery (R. A.) Plane Geometry .....Al 1 25
Avery & Sinnott. First Lessons in Physical Science .....Am 72
Aydelotte (F.) College English .....Ox 1 00
English Literature and Composition....Ox 1 50
Ayres (H. M.) A School Dictionary of the English Language .....Si **
Ayres (M.) & Others. Healthful Schools..Hm 2 25
Ayrton (M. C.) Child Life in Japan (Griffis) .....He 60
Aytoun (W. E.) Poems .....Ox 1 50
Azorin Las confesiones de un pequeño filósofo (Imbert) .....He 88

B

Babb (H. W.) Business Law .....Rn 1 75
Babbitt (A. B.) Working Drawings.....Ho 1 00
Babbitt (F. C.) Grammar of Attic and Ionic Greek .....Am 1 80
Babcock & Powell. How to Debate .....Li 2 00
Babson (R. W.) A Central American Journey .....Wb 1 20
Bachman. Great Inventors and Their Inventions .....Am 80
Backus & Brown. Great English Writers..Am 1 28
Bacon (E. F.) New French Course.....Am 1 20
Une Semaine à Paris .....Am 84
Bacon (F.) Essays (Howe) .....He 88
——(Northup) (Riverside Coll. Class.).Hm 80
——(Riverside Lit.) .....Hm 44
—— .....Mc 48
——(Modern Student's Lib.) .....Sc 1 00
——(Gaye) .....Ox 1 20
New Atlantis (Gough) .....Ox 70
Selections (Select English Classics)....Ox 25
—— (Matheson) .....Ox 1 20
Bacon (P. V.) Elements of German.....Al 1 20
German Composition .....Al 1 40
New German Grammar .....Al 1 40
Vorwärts, A German Reader for Beginners .....Al 1 20
Badlam (A. B.) First Reader .....He 68
Primer .....He 64
Badt (E. L.) Everyday Good Manners for Boys and Girls .....La 60
Bagley (W. C.) Classroom Management..Mc 1 60
Educative Process .....Mc 1 80
Bagley & Keith. Introd. to Teaching .....Mc 1 80
Bagster-Collins (E. W.) Teaching of German in Secondary Schools .....Co 2 50
Bailey (C.) Legacy of Rome .....Ox 3 00
Bailey (C. H.) Mechanical Drawing for Beginners .....Ma 44
Bailey (E. L.) Essential Words. Bks. 1 and 2 .....ea. Jh 60
Bailey (H. T.) Art Education .....Hm 1 20
Bailey (L. H.) Botany for Secondary School .....Mc 1 20
Bailey (M. A.) American Comprehensive Arithmetic, with Answers .....Am 88
American Elementary Arithmetic .....Am 52
American Mental Arithmetic .....Am 52
Bailey (N. B.) Meal Planning and Table Service .....Ma 1 60
Bailey & Coeman. First Course in Biology. Mc 1 68
Bailey & Germann. Number Primer.....Am 52
Bailey & Greene. Laboratory Manual to Accompany Smallwood's Biology for High Schools .....Al 60
Bailey & Kent. History of the Hebrew Commonwealth .....Sc 2 00
Bailey (E. R.) & Manly (J. M.) The Bailey-Manly Spelling Book, 1 vol. ed. ..Hm 60
Book 1, Grades 2-4.....Hm 52
Book 2, Grades 5-8.....Hm 56
Bailey (L. H.). Botany for Secondary Schools .....Mc 1 68
Principles of Agriculture .....Mc 1 80
Baillot & Twight-Brugnot. French Prose Composition .....Sr 80
Bain (C. W.) First Latin Book .....He 1 48
Baird (S. W.) Graded Work in Arithmetic. First and Second Years .....ea. Am 28
Third and Fourth Years with answers .....ea. Am 32
Fifth Year with answers .....Am 36
Sixth, Seventh and Eighth Years, with answers .....ea. Am 44
Baker. The Contemporary Short Story....He 1 60
Baker (A. E.) Business Law.....Mr 1 10
Commercial Arithmetic .....Mr 1 10
Baker (A. L.) Elements of Solid Geometry. Gi 1 24
Baker (C. B.). Songs for the Little Chid..Ab 80
Everyday Lessons in Religion, vol. 1..Ab 1 65
Vol. 2 .....Ab 60
——Teacher's Manual .....Ab 1 25
Golden Scepter .....Ab 1 25
Good Neighbors .....Ab 80
Baker (E. D.) Beginners Book in Religion. Ab 1 40
Good Shepherd .....Ab 60
Baker (E. K.) The Children's First Book of Poetry .....Am 60
The Children's Second Book of Poetry..Am 60
The Children's Third Book of Poetry..Am 60

Out of the Northland .....Mc 48
Baker (E. W.). Spoken English .....Ra 1 50
Baker (G. P.) Forms of Public Address..Ho 1 60
Modern American Plays .....Ht 1 72
Baker (H. B.) First Book in Algebra ....Ap 1 32
Baker (R. B.). In the Light of Myth.....Ro 1 20
Baker (T. O.) Action Primer .....Am 52
Baker & Baker. Bobbs-Merrill Readers:
Primer .....Bx 56
1st Reader .....Bx 60
2nd Reader .....Bx 64
3rd Reader .....Bx 72
4th Reader .....Bx 80
5th Reader .....Bx 84
6th Reader .....Bx 84
7th Reader .....Bx 96
8th Reader .....Bx 96
Baker & Carpenter. Language Readers:
1st Year .....Mc 72
2nd Year .....Mc 72
3rd Year .....Mc 88
4th Year .....Mc 96
4th Year in 2 Parts .....ea. Mc 68
5th Year .....Mc 96
5th Year in 2 Parts .....ea. Mc 68
6th Year .....Mc 96
6th Year in 2 Parts .....ea. Mc 72
Baker & Inglis. High School Course in Latin Composition .....Mc 1 20
Parts 1 & 2 .....Mc 1 08
Part 3 .....Mc 1 00
Baker & Thorndike. Everyday Classics:
Primer .....Mc 60
—— Teachers' Manual (Dunn) .....Mc 40
—— Teachers' Edition (Manual bound with text) .....Mc 84
Pre-Primer Chart .....Mc 2 00
—— Sentence Cards .....Mc 1 20
—— Phrase Cards .....Mc 2 00
—— Word Cards .....Mc 2 00
—— Seat Work .....Mc 60
1st Reader .....Mc 64
—— Teachers' Manual (Dunn) .....Mc 32
—— Teachers' Ed. (Manual bound with text) .....Mc 84
—— Phrase Cards .....Mc 1 20
—— Word Cards .....Mc 2 00
2nd Reader .....Mc 68
—— Teachers' Manual (Batchelder) ..Mc 20
—— Teachers' Ed. (Manual bound with text .....Mc 88
3rd Reader .....Mc 72
4th Reader .....Mc 72
—— Teachers' Manual for 3d and 4th Readers .....Mc 40
5th Reader .....Mc 76
6th Reader .....Mc 84
—— Teachers' Manual for 5th and 6th Readers .....Mc 40
7th Reader .....Mc 88
8th Reader .....Mc 88
—— Teachers' Manual for 7th and 8th Readers .....Mc 40
Everyday English:
Bk. 1 .....Mc 88
Bk. 2 .....Mc 96
—— Teachers Manual .....Mc 50
Everyday English (New York State ed.):
Bk. 1 .....Mc 88
Bk. 2 .....Mc 1 00
Baker & Ware. Municipal Government of the City of New York .....Gi 1 20
Baker-Crothers & Hudnut. Problems of Citizenship .....Ho 2 75
Bakewell (M. E.) True Fairy Stories.....Am 52
Balderston (C. C.) Laboratory Manual of Physics .....Li 80
Baderston (L. R.). Housewifery .....Li 3 00
Laundry .....Li 3 00
Baldt (L. I.) Outline for a Course of Study in Clothing for High School .....Li 15
Sewing and Dressmaking Charts.....Li 15 00
Textiles & Clothing for the School Girl .....Li 2 00
Baldwin (C. S.). American Short Stories..Ln 1 35
College Composition .....Ln 1 75
Composition, Oral and Written.....Ln 1 50
Specimens of Prose Description .....Ho 80
Writing and Speaking .....Ln 1 56
Baldwin (J.) School Readers—Eight Book Series:
1st Year .....Am 48
2nd Year .....Am 48
3rd Year .....Am 56
4th Year .....Am 56
5th Year .....Am 56
8th Year .....Am 60
7th Year .....Am 60
8th Year .....Am 60
Five Book Ser.:
1st Year .....Am 48
2nd Year .....Am 48
3rd Year .....Am 56
4th and 5th Years (Combined) ....Am 84
6th and 7th Years (Combined).....Am 88
Baldwin Primer (Kirk) .....Am 52
Speller (Shear & Lynch) .....Am 48
Spelling by Grades .....Am 48
Abraham Lincoln .....Am 72
American Book of Golden Deeds.....Am 72
Book of Elegies .....Si 60
Choice English Lyrics .....Si 60
Conquest of the Old Northwest.....Am 72
Discovery of the Old Northwest.....Am 72
Don Quixote for Young People.....Am 72
Fairy Reader .....Am 52
Second Fairy Reader .....Am 52
Another Fairy Reader .....Am 52
Fairy Stories and Fables .....Am 56
Famous Allegories .....Si 60
Fifty Famous People .....Am 52
Fifty Famous Rides and Riders.....Am 72
Fifty Famous Stories Retold.....Am 56
Four Great Americans .....Am 64
Golden Fleece .....Am 72
Gulliver's Travels Retold .....Am 52
Hero Tales Told in School .....Sc 80
John Bunyan's Dream Story .....Am 52
Nine Choice Poems .....Am 52
Old Greek Stories .....Am 60
Old Stories of the East .....Am 60
Robinson Crusoe Retold .....Am 56
Six Centuries of English Poetry.....Si 60
Stories of the King .....Am 72
Story of Liberty .....Am 88
Thirty More Famous Stories Retold....Am 72
Baldwin (W. E.) Advanced Physiology ...Am 1 00
Essential Lessons in Physiology.....Am 72
Primary Physiology .....Am 52
Baldwin and Bender. Expressive Readers
Eight Bk. Ser.:
1st Reader .....Am 60
2nd Reader .....Am 64
3rd Reader .....Am 72
4th Reader .....Am 72
5th Reader .....Am 72
6th Reader .....Am 72
7th Reader .....Am 76
8th Reader .....Am 76
Teacher's Manual .....Am 60
Five Book Ser.:
1st Reader .....Am 60
2nd Reader .....Am 64
3rd Reader .....Am 72
4th and 5th Yrs. Reader (Combined).Am 96
6th, 7th and 8th Yrs. Reader (Combined) .....Am 1 06
Baldwin & Livengood. Sailing the Seas....Am 1 00
Baldwin & Paul. English Poems.....Am 1 20
Ball (A. E.) The Child's Own English Book. Bk. 1 .....Li 96
Ball (F. K.). Constructive English .....Gi 1 28
Elements of Greek .....Mc 1 60
German Drill Book .....He 1 36
German Grammar .....He 1 36
See also Sullivan & Ball.
Ball (L. A.) Natural Reading Primer ....Gi 56
Natural Reading. Manual .....Gi 60
Ball (R. S.) Star-Land .....Gi 1 40
Ball (K. F.) and West (M. E.). Household Arithmetic .....Li 1 48
Ballads (English and Scottish) (Cambridge Students' Ed.) .....Hm 3 00
Ballads and Ballad Poetry .....Wb 80
Ballantyne (R. M.). Coral Island .....Ln 60
Ballard (A. W.) Beginners' French .....Sc 1 60
French Reader .....Sc 1 12
Phonetic Transcription .....Sc 35
Short Stories for Oral French .....Sc 88
Ballard-Krause. Short Stories for Oral German .....Sc 88
Ballard-Stewart. Short Stories for Oral Spanish .....Sc 88
Ballard-Tilly. Phonetic French Reader....Sc 64

Ballou (F. W.) High School Organization..Wb 2 00
Scales for Measurement of English Composition .....Ho 50
Supplementary Scales .....Ho 10
Balshaw (H. C. L.). Spanish Readers ....Dt 1 65
Baltimore Catechisms, No. 1, pap., per 100..Be 3 00
——clo., per 100 .....Be 5 25
No. 2, pap., per 100 .....Be 4 50
——cloth, per 100 .....Be 7 00
Balzac (H. de) Cesar Birotteau (Delp).....Ox 1 00
Cinq Scènes (Wells) .....He 1 08
Eugénie Grandet (Spiers) .....He 1 08
—— (Berthon) .....Ox 1 20
Gobseck (Holbrook) .....Ox 1 25
La Recherche de l'Absolu (Young)....Ox 1 25
Le Curé (Galpin) .....Ox 1 00
Le Curé de Tours (Super) .....He 72
Le Père Goriot (Sanderson) .....He 1 44
Les Chouans (Freeman) .....Ox 1 00
Pierette (Selincourt) .....Ox 1 20
Une Ténébreuse Affaire (Péchinet).....Ox 1 00
Ursule Mirouet .....Ln 68
——Abridged .....Ln 30
——Teachers' ed. .....Ln 72
Bancroft (J. H.) Games for Playground, Home, School and Gymnasium....Mc 2 40
The Posture of School Children .....Mc 2 00
Bancroft & Pulvermacher. Handbook of Athletic Games .....Mc 2 00
Bandini. History of California .....Am 1 00
Banks (E.) Putnam's Correspondence Handbook .....Pu 1 90
Banta (F. L.) The Brownie Primer .....Fl 68
Banville (T. de) Gringoire and Meilhac and Halévy's L'Eté de la Saint Martin (Wells) .....Al 80
—— (Oxford French Plain Texts).....Ox 35
Barbe (W.) Famous Poems Explained ....Hs 1 50
——School Ed. .....Hs 92
Great Poems Interpreted .....Hs 2 00
Pippa Passes and the Parable of the Sower .....Hs 64
Barber (F. D.) First Course in General Science .....Ho 1 72
Lessons in Science .....Ho 1 60
Barber (H. C.) Everyday Algebra for the Ninth Grade .....Hm **
Teaching Junior High School Mathematics .....Hm 1 20
Barbier. Iambes et Poémes (Garnier) ....Ox 1 00
Barbour. Old English Tales Retold .....Ln 96
Barham. Masonry .....Ln 1 20
Barker (E. H.) Applied Mathematics for High Schools .....Al 1 25
Barker (F. G.) Forty-minute Plays from Shakespeare (Modern Readers' Series) .....Mc 96
Barker (J. L.) Effective French for Beginners .....Sc 1 56
Barker (L. S.) Games for the Playground..Ln 85
Barker, Potts, & Ramsdell. School History of Texas .....Ro 84
Barker & Young. Manual of Soil Physics.Gi 1 00
Barnard (C.) Tools and Machines.....Si 80
Barnard (E. C.) Language Reader (Paine).Am 52
Barnard (J. L.) Getting a Living, a Vocational Civics Text .....Fk 1 00
Barnard (J. L.) and Evans (J. C.) Citizenship in Philadelphia .....Wk 1 20
Barnes. Ancient Peoples .....Am 1 20
Brief History of U. S. .....Am 1 48
Elementary History of U. S. (rev.) ..Am 1 00
General History .....Am 1 92
Modern Peoples .....Am 1 20
Primary History of U. S.....Am 96
School History of the U. S. (rev.) ..Am 1 48
Barnes. Elementary Geography .....Am 88
Barnes. Natural Slant Penmanship:
Nos. 1 to 7 .....doz.Am 1 20
Natural Slant Writing Speller...doz.Am 1 20
Pen and Pencil Series Books A. B.doz.Am 92
Barnes. New National 1st Reader .....Am 40
2nd Reader .....Am 52
3rd Reader .....Am 64
4th Reader .....Am 92
5th Reader .....Am 1 00
Barnes (A. J.) Complete Typewriting Instructor .....Bh 1 80
Practical Course in Graham Shorthand .....Bh 1 25
Special Typewriting Instructor .....Bh 1 25
Pitman Shorthand Dictionary and Phrase Book .....Bh 1 25
Abridged Typewriting Instructor .....Bh 60
Business Letters in Shorthand .....Bh 1 25
Barnes (B. A.) Geography of Michigan, pap. .....Mc 36
Barnes (E.) American History, by Grades,
v. 1 .....He 1 24
v. 2 .....He 1 40
American History for Grammar Grades.He 1 52
Barnes (H. E.) New History and the Social Studies .....Cc 4 00
Barnes (J. F) Histoires et jeux .....Gi 76
Barnes (W.) Children's Poets .....Wb 1 80
English in the Country School.....Ro 1 50
Types of Children's Literature .....Wb 2 20
Barnes (W.) The New Democracy in the Teaching of English .....Ra 90
Barnes and Lane. An Easy Primer .....Gi 60
Barnett. Business Penmanship. Rev.:
1st and 2nd Grades (per doz.) .....Am 1 20
3rd, 4th, 5th and 6th (per doz.) ....Am 1 12
Barnett. Business Penmanship:
First and Second Grades.....Am 36
Third and Fourth Grades .....Am 36
Fifth and Sixth Grades .....Am 44
Advanced Course .....Am 48
Barnett. Common Sense in Education and Teaching .....Ln 2 50
Barrett (W. H.) Elementary Organic Chemistry .....Ox 1 50
Elementary Physical Chemistry .....Ln 1 80
Barrie (J. M.) Peter Pan (Perkins).....Si 92
Barrows (D. P.) A History of the Philippines .....Wb 1 80
Barrows (H. H.) & Parker (E. H.) Geography. Journeys in Distant Lands. (4th year) .....Si 1 08
United States and Canada .....Si **
Barss (J. E.) Third Year Latin for Sight Reading .....Am 48
Beginning Latin .....He 1 48
Writing Latin, Book 1 .....He 88
Book 2 .....He 1 00
Bartholomew (J. G.) Advanced Atlas of Physical and Political Geography (folio) .....Ox 3 50
——Same with short index, bds. ....Ox 3 00
Economic Atlas (Introd. by L. W. Lyde) .....Ox 2 00
Bartholomew (W. E.) Bookkeeping Exercises. Pts. 1 and 2 .....ea.Gr 72
Bartlett (A. L.) First Steps in English.....Si 88
Bartlett (A. L.) & McBain (H. L.) Elements of English Grammar .....Si 1 12
Bartlett (I. W.) Geography of New Jersey.Mc 36
Bartlett (L. L.) Animals at Home.....Am 56
Bartlett (M. L.) Daily Speller. First Grade.Li 32
Second Grade .....Li 40
Bartlett (W. H.) Handbook of American Government .....Cw 1 25
Bartley. Improved School Record .....Am 72
Barton. Theory of Equations .....He 1 96
Barton (G. A.) The Religions of the World.Uc 2 25
Barton (W. J.) & Bunting (W. L.) Preparatory Geography:
Exercise Bks. 1-3 .....ea.Ox 25
Exercise Bks. 4-6 .....ea.Ox 30
Handbook for Teachers .....Ox 1 50
Bascan (L.) Manuel Pratique de Prononciation et de Lectures Françaises ....Dt 90
Baskervill & Sewell. Language Lessons..Am 60
School Grammar .....Am 72
English Grammar .....Am 1 00
Basore & Weber. Latin Poetry .....Al 1 80
Bass. Beginner's Reader .....He 64
First Reader .....He 72
Child's First Book .....He 64
Animal Life .....He 80
Plant Life .....He 76
Stories of Pioneer Life .....He 80
Bassett (L. E.) A Handbook of Oral Reading .....Hm 2 00
Batchelder (M.) Peggy Stories .....Sc 60
Batchelor (F. M. S.) First Exercises in French Grammar .....Dt 50
Further Exercises in French Grammar..Dt 65
Premier Livre de Français (with Phonetic Transcript) .....Ox 1 35
Mon Premier Livre de Français .....Ox 60
Bateman. Differential Equations .....Ln 3 25
Bates. Ballad Book .....Sa 80
Bates (H.) English Literature .....Ln 1 80

Bates (L.) Games with Music .....Ln 1 20
Games Without Music for Children ...Ln 1 00
Kindergarten Guide .....Ln 2 25
Bates & Charlesworth. Mechanics for Builders .....Ln 1 35
Batut & Friedmann. History of French People .....Dt 3 00
Bauer & Brooke. Trigonometry .....He 1 68
Baum (M.) The Little Helper, Bks. 1 & 2 ea. Si 72
Baum (P. F.) Principles of English Versification .....Hv 2 00
Baumbach. Das Habichtsfräulein (Bernhardt) .....He 80
Der Schwiegersohn (Florer & Lauer), with vocab. .....Al 80
—— (Bernhardt) .....He 76
—— With Vocab. .....He 88
—— (Interlinear Trans.) .....Hy 1 50
——(Perrin & Hathaway) .....Me 96
——(Lensner) .....Sc 88
——(Hulme) .....Gi 76
Die Nonna (Bernhardt) .....He 72
In Zwielicht. Vols. 1 and 2.....ea. Am 84
Märchen und Gedichte (Manley) .....Gi 80
Nicotiana (Bernhardt) .....He 76
Waldnovellen (Bernhardt) .....He 80
Baumbach (R.) Tales from Wonderland.....Sp 52
Baumbach & Wildenbruch. Es War Einmal (Bernhardt) .....Am 84
Baxter (L. H.) Elementary Concrete Construction .....Bu 1 35
Toy Craft .....Bu 1 30
Bayliss. Introduction to General Physiology .....Ln 2 50
Principles of General Physiology ....Ln 8 50
Bayne-Goldberger City English Books:
3rd to 5th Years .....ea. Ml 68
6th Year .....Ml 72
7th Year .....Ml 80
8th Year .....Ml 92
Bays (A. W.) Business Law .....Mc 1 40
Bazin (R.) Contes Choisis (Français) ....He 80
Les Oberlé (Spiers) .....He 84
Recits du Temps de la Guerre (Truan). Ox 50
Six Contes .....Ox 50
Une Tache d'encre (Dubrule) .....Gi 72
Beacon Readers. *See* Fassett.
Beacon Song Collection. *See* Griggs (H.)
Beach (W. G.) Intro. to Sociology & Social Problems .....Hm 2 25
Beard. Mother Nature's Toy Shop .....Sc 1 25
Little Folks' Handy Book .....Sc 1 12
Beard & Bagley. First Book in American History .....Mc 1 00
The History of the American People ..Mc 1 60
——Pt. 1 (Rev. ed.) .....Mc 1 20
——Pt. 2 (Rev. ed.) .....Mc 1 00
Teachers' Manual .....Mc 40
Our Old World Background.....Mc 1 20
Beard & Beard. Amer. Citizenship .....Mc 1 60
History of the United States.....Mc 1 96
Bearman (E. C.) Translations From and Into French .....Dt 70
Beaumarchais. Le Barbier de Séville (Osgood) .....Gi 72
—— (Spiers) .....He 80
——(Dobson) .....Ox 1 15
——and Letters (Fairfield) .....Sr 84
Le Mariage de Figaro (Langly) .....Ox 1 15
Beaumont & Fletcher. Four Plays (Schelling) .....Am 1 00
Beazley (C. R.) A Note Book to Medieval History .....Ox 1 35
Beck (B.) French Verb Form .....Bk 65
Becker and Mora. Spanish Idioms.....Gi 2 25
Becque. Les Corbeaux (Dawson) .....He 96
Becquer. Legends, Tales and Poems (Olmsted) .....Gi 1 12
Bedford (E. A.) General Science.....Al 1 40
Beebe (E. M.) Picture Primer .....Am 52
Beebe (M. B.) Four American Naval Heroes .....Am 64
Beebe and Kingsley. First Year Nature Reader .....Am 52
Beeby & Beeby. Community-Life Hist. Ser. Bk. 1 .....Ml 96
Bk. 2 .....Ml 96
Bk. 3 .....Ml **
Beem & Gordon. Freehand Drawing Bk. 1. Bu 88
Bk. 2 .....Bu **
Beery (P. G.) Chemistry Applied to Home and Community .....Li 3 50
Beeson. Child's Calendar Beautiful.....Sc 1 00
Beeson (C. H.) Primer of Medieval Latin. Sr 2 00
Beeson & Scott. New Second Latin Book...Sr 1 60
Beglinger (N. J.) Constructive Lessons in English for the Foreign Born.....Bc 1 25
Methods in Adult Elementary Education .....Sc 80
Belding. Accounts and Accounting Practice. Am 1 20
Blanks. Per set of four.....Am 96
Forms .....Am 1 00
Vouchers .....Am 64
Belding (A. G.) Business Correspondence and Procedure .....Rn 1 40
Bell. French Without Tears:
Bk. 1 .....Ln 35
Bk. 2 .....Ln 45
Bk. 3 .....Ln 50
Bell. Fairy Tale Plays .....Ln 2 00
Bell (D. M.) and Wasson (D. A.) Typewriting by the Touch Method.....Mr 1 25
Bell (R.) The Mystery of Words .....Hs 1 75
Belloc (H.) Economics for Young People. Pu 2 00
History of England .....Pu **
Bellot. Un Voyage aux Mers Polaires (Chaytor) .....Ox 1 00
Bellows (J.) French-English Dictionary, Pocket ed. .....Ho 4 00
——Larger print ed. .....Ho 2 50
German-English Dictionary .....Ho 2 50
Bemis, Holtz & Smith. The Patriotic Reader .....Hm 56
Benavente. El Principe que Todo lo Aprendio in los Libros .....Wb 80
Ganarse la Vida, with Martinez Sierra's El Palacio Triste (Ray) .....Gi 72
Tres Comedias (Van Horne).....He 96
Bender (I. C.) The Bender Primer.....Ml 64
Benedict (B. G.) English Punctuation.....Am 72
Benedix (R.) Der Prozess (Wells) .....He 64
—— Und Wilhelmi. Einer Muss Heiraten. (Lambert) .....Am 56
De Hochzeitsreise (Schiefferdecker)...He 76
Guenstige Vorzeichen, pap. .....St 25
Nein (Spanhoofd) .....He 68
Ohne Pass, pap. .....St 25
Die Phrenologen, pap. .....St 25
Plautus und Terenz: Sonntagsjäger (Wells) .....He 76
Benet (W. R.) Poems for Youth .....Dt 3 00
Benezet (L. P.) World War and What Was Behind It .....Sr 96
Young People's History of the World War .....Mc 1 20
Benner & Smyth. Beginner's Greek Book..Am 1 60
Bennett (A.) Figure Construction .....Gr 2 50
Bennett (C. A.) Art Training for Life and for Industry .....Ma 1 00
Grammar Grade Problems in Mechanical Drawing .....Ma 36
Problems in Mechanical Drawing.....Ma 1 20
The Manual Arts .....Ma 1 20
Bennett (C. E.) First Year Latin.....Al 1 25
Latin Lessons .....Al 1 00
New Latin Composition .....Al 1 25
New Latin Composition, Part I.....Al 1 00
New Latin Composition Parts II-III...Al 1 00
New Latin Grammar.....Al 1 40
Quantitative Reading of Latin Poetry..Al 40
Syntax of Early Latin
—— Vol. 1. The Verb .....Al 4 00
—— Vol. 2. The Case Constructions..Al 4 00
Bennett (H. E.) Psychology and Self-development .....Gi 1 48
Bennett (R. J.) Bookkeeping and Accounting Exercises: Part 1 .....Am 56
Part 2 .....Am 60
Bennett & Bristol. *See* American Teachers' Ser.
Bennett-Haniphy. Historical Readings.....Ra 1 50
Bennion (M.) Citizenship .....Wb 1 40
Benson. English Derivatives .....He 80
Practical Speller: First Book .....He 60
Second Book .....He 60
Combined Books .....He 72
Benson & Glenn. Practical Speller and Definer .....He 80
Benton (C. W.) Easy French Plays .....Sr 84
Benziger. Advanced Geography .....Be 1 40
Elementary Geography .....Be 75
Primary United States History .....Be 45
School History of the United States (advanced) .....Be 81

Beowulf (Child) (Riverside College Classics) .....Hm 65
Song of Beowulf (King Treasuries Series) .....Dt 60
Beranger. Chansons Choisies (Mansion) ..Ox 1 20
Bercy (P.) Conjugaison de Verbes Français.Bk 60
La Langue Française .....Bk 1 50
Livre des Enfants .....Bk 75
Le Français Pratique .....Bk 1 25
Le Second Livre des Enfants.....Bk 1 00
Simple Notions de Française, Bds....Bk 1 00
Berg & Elleson. Machine Drawing Problems.Ma 1 60
Berg & Kronquist. Mechanical Drawing Prob.Ma 1 28
Bergé-Soler & Hatheway. Elementary Spanish-American Reader .....Sa 1 28
Bergen (F. D.) Glimpses at the Plant World .....Gi 68
Bergen (J. Y.) Elements of Botany. (Rev. ed.) including Key and Flora.....Gi 1 64
Notebook to Accompany Text-Books of Botany .....Gi 60
Bergen & Caldwell. Introduction to Botany, with Key and Flora.....Gi 1 72
—— Without Key and Flora.....Gi 1 44
Practical Botany .....Gi 1 72
Bergen & Davis. Principles of Botany ....Gi 2 40
Laboratory and Field Manual of Botany.Gi 1 20
Bergen & Weston. An Italian Reader of Nineteenth Century Literature.....Gi 1 48
Berlitz (M. D.) Bohemian Method .....Bz 1 75
Danish Method .....Bz 1 75
Dutch Method .....Bz 1 75
English Method: First Book .....Bz 1 25
French Key to First Book.....Bz 1 25
Spanish Key to First Book.....Bz 1 25
Second Book .....Bz 1 25
Business English .....Bz 1 00
English Idioms and Grammar.....Bz 1 25
Selections for Idiomatic Translation Into Foreign Languages .....Bz 30
Notes for above, French or German..Bz 15
Français Commercial .....Bz 1 00
French Method: Premier Livre .....Bz 1 25
Key to the First French Book.....Bz 1 25
Deuxième Livre .....Bz 1 25
Génre des Substantifs .....Bz 50
French Notes for Idiomatic Translation..Bz 15
French Sketches, Storiettes.....Bz 15
Littérature Française .....Bz 2 00
Grammaire Pratique, 4 v.:
I. Verbe Drill .....Bz 1 00
II. Nom, Pronom, Adjectif, Article...Bz 1 00
III. Adverbe, Preposition Conjunction.Bz 1 00
IV. Prononciation et Orthographie....Bz 1 00
Tableau du Verbe, pap..... Bz 15
Tableaux Muraux des Verbes .....Bz 2 00
French Comedies, 21 numbers,.....ea.Bz 25
French, With or Without a Master, 2 v. .....ea.Bz 1 25
—— Key to ex., 2 v., pap.....ea.Bz 25
German Method: Erstes Buch .....Bz 1 25
Key .....Bz 1 25
Zweites Buch .....Bz 1 25
English Key .....Bz 25
—— Key to ex., 2 v., pap.....ea.Bz 25
Das Geschlecht der Substantive, pap...Bz 25
Deutsche Handelsprache .....Bz 1 00
Praktische Grammatik der Deutschen Sprache .....Bz 1 00
Hungarian Method .....Bz 1 75
Italian Metodo .....Bz 1 75
I Verbi Appresi Mediante La Conversazione .....Bz 1 00
I Verbi in due Tavole.....Bz 15
Letteratura Italiana .....Bz 2 00
Japanese Method .....Bz 3 00
Berlitz Method for Children:
French .....Bz 1 25
German .....Bz 1 25
English .....Bz 1 25
Outlines of English Literature .....Bz 2 00
Polish Method .....Bz 1 75
Portuguese Method .....Bz 1 75
Russian Method .....Bz 1 75
Spanish Method .....Bz 1 75
A Practical Smattering of Spanish....Bz 30
El Español Comercial .....Bz 1 00
Los Verbos Aprendidos por la Conversacioon .....Bz 1 00
Los Verbos en dos tablas.....Bz 15
Spanish With or Without a Master, 2 v. .....ea.Bz 1 25
—— Key to ex., 2 v., pap.....ea.Bz 25
Swedish Method .....Bz 1 75
Bernard (L. L.) Instinct, a Study in Social Psychology .....Ho 3 60
Bernard (T.) L'Anglais Tel Qu'on le Parle.Ox 80
Bernard (V. F.) Le Français Idiomatique.Bk 75
Bernbaum (E.) English Poets of the Eighteenth Century (Modern Students Library) .....Sc 1 00
Bernhardt. Duetsche Litteraturgeschichte.Am 1 00
Kleine Geschichten .....He 68
Bernstorff. Handbook of German Grammar.Gi 1 36
Berry (J. B.) Farm Woodlands .....Wb 2 00
Northern Woodlot Trees .....Wb 1 20
Southern Woodland Trees .....Wb 1 20
Teaching Agriculture .....Wb 2 00
Bertaux (F.) & Harvitt (H.) A Travers la France (Weeks) .....Ox 2 00
Berthet. Le Douanier der Mer (Bué).....Ox 1 00
Berthon (H. E.) Grammaire Française ..Dt 75
Beshgeturian. Foreigner's Guide to English.Wb 1 48
Bessey, Bruner & Suezey. New Elementary Agriculture .....Up 1 08
Beston (H. B.) Firelight Fairy Book .....Lt 80
Betten (F. S.) Ancient World.....Al 2 00
Betten and Kaufmann. Modern World.....Al 2 00
Betts (G. H.) New Ideals in Rural Schools..Hm 1 20
The Recitation .....Hm 1 20
Social Principles of Education.....Sc 1 50
Betz & Price. First German Book .....Am 1 44
Betz & Webb. Plane Geometry .....Gi 1 24
Plane and Solid Geometry .....Gi 1 60
Solid Geometry .....Gi 1 24
Bevan. Stories from British History.....Lt 80
Bevier. Food and Nutrition .....Bw 1 00
Bevier (I.) Home Economics in Education.Li 2 00
Bevier (L.) Brief Greek Syntax .....Am 1 40
Bevier & Van Meter. Selection and Preparation of Food .....Bw 75
Bexell (J. A.) and Nichols (F. G.) First Lessons in Business .....Li 1 20
Principles of Bookkeeping and Farm Accounts .....Am 1 08
Blanks. Set of 3 .....Am 88
Bezard (J.) My Class in Composition ....Hr 2 50
Beziat-Dey. French Grammar .....Jh **
Bible and Church History .....Os 70
Bible Anthology (Kings' Treasuries Series).Dt 60
Bible History. Pts. 1 to 3.....ea.Os 50
Bible Lessons (Ecker) .....Hr 75
Bible. Memorable Passages (Macmillan Pocket Classics) .....Mc 48
Old Testament Selections (Macmillan Pocket Classics) .....Mc 48
Bible Stories .....Wk 80
Bible Stories for Children.....Sw 50
Bierman & Frank. Conversational French..Al 1 25
Bierwirth (H. C.) Beginning German ....Ho 1 40
Bierwirth & Herrick. Ahrenlese .....He 1 60
Bigelow (M. T.) Handbook of Punctuation.Ll 60
Mistakes in Writing English and How to Avoid Them .....Ll 60
Bigelow & Arnold. Elements of Business Arithmetic .....Mc 1 28
Bigelow & Bigelow. Applied Biology.....Mc 2 00
Introduction to Biology.....Mc 1 80
Teachers Manual .....Mc 1 00
Bigelow & Broadhurst. Health for Every Day .....Si 72
Health in Home and Neighborhood....Si 84
Bigham (M. A.) Fanciful Flower Tales (Grade 3) .....Lt 80
Merry Animal Tales (Grade 3).....Lt 80
Stories of Mother Goose Village.....Ra 75
More Mother Goose Village Stories....Ra 85
Binet & Simon. Mentally Defective Children .....Ln 1 25
Binford (J. H.) & Graff (E. U.) The Young American Citizen .....Jh 80
Binyon (L.) Paths of Peace. Bk. 2.....Ox 60
Birch (C. E.) Applied Business Calculation .....Gr 40
Rapid Calculation, rev. and enl. (Ladd).Ly 60
Birch (J. N. M. A.) Elementary Spanish Grammar .....Dt 2 00
Bird (J. P.) Essentials of French .....Dp 1 50
Birge (E. B.) Choruses and Part Songs for High Schools .....Am 76
Supplementary Song Series Nos. 3-5..ea.Si 32
Birmingham & Krapp. First Lessons in Speech Improvement .....Sc 88

Bishop. Outlines of American Foreign Commerce .....Gi 3 00
Bishop (W. G.) A Short Course in Business Training .....Up 1 12
Teacher's Manual .....Up 75
Bishop & Keller. Industry & Trade.....Gi 1 40
Bishop & McKinlay. Deutsche Grammatik..He 1 40
Bishop & Robinson. *See* Map Exercises.
Bispham (D.) David Bispham Song Book..Wk 1 00
Bizzell & Duncan. Present Day Tendencies in Education .....Ra 1 25
Bjarnasson (L.) Geography of Utah. pap...Mc 24
Blachly & Oatman. Everyday Citizenship...Ml 80
Black (N. H.) Laboratory Experiments in Chemistry to Accompany Practical Chemistry .....Mc 80
——Loose Leaf edition .....Mc 80
Laboratory Manual in Physics to Accompany Practical Physics .....Mc 80
——Loose Leaf edition .....Mc 1 00
Black & Connat. Practical Chemistry.....Mc 1 68
Black & Davis. Practical Physics .....Mc 1 68
——(Rev. Ed.) .....Mc 1 68
Blackburn (S. A.) Boy Activity Projects ..Ma 1 75
Problems in Farm Woodwork .....Ma 1 75
Blackmore (R. D.) Lorna Doone (Witham) .....Al 1 00
——(Trent & Brewster).....Gi 1 00
——(Davis) .....Hs 1 00
—— .....Mc 48
Blackstone (E. G.) Stenographic Proficiency Tests: Typewriting Test .....Wb 1 00
Blackstone (H.) Best American Orations of Today .....No 2 00
New Pieces That Will Take Prizes in Speaking Contests .....No 2 00
Blackwelder & Barrows. Elements of Geology .....Am 2 00
Blaich (L. R.) Three Industrial Nations (Revised) .....Am 84
Blaisdell Pinetree Playmates .....Sa 72
Blaisdell. Exercise and Review Book in Biology .....Wb 1 20
Blaisdell (A. F.) Child's Book of Health..Gi 60
First Steps with American and British Authors .....Am 1 08
How to Keep Well .....Gi 76
Life and Health .....Gi 1 24
Our Bodies and How We Live .....Gi 96
Practical Physiology .....Gi 1 48
Stories from English History (rev. ed.).Gi 72
Stories of the Civil War .....Ll 50
Story of American History .....Gi 80
Blaisdell (E. A.) The Kelpies .....Lt 65
Blaisdell (M. F.) Bunny Rabbit's Diary ..Lt 70
Cherry Tree Children .....Lt 65
Polly and Dolly .....Lt 70
Pretty Polly Flinders .....Lt 70
Tommy Tinker's Book .....Lt 70
Twilight Town .....Lt 70
Blaisdell (T. C.) Composition Rhetoric ....Am 1 20
Blaisdell (A. F.) & Ball (F. K.) American History for Little Folks .....Lt 75
American History Story-Book .....Lt 80
Child's Book of American History ....Lt 80
English History Story-Book .....Lt 80
Hero Stories from American History....Gi 80
Heroic Deeds of American Sailors (School ed.) .....Lt 80
Log Cabin Days .....Lt 75
Pioneers of America .....Lt 80
Short Stories from American History...Gi 72
Blaisdell & Blaisdell. Boy Blue and His Friends (School ed.) .....Lt 65
Child Life Readers:
Child Life Primer .....Mc 60
1st Reader .....Mc 64
2nd Reader .....Mc 72
3rd Reader .....Mc 72
4th Reader .....Mc 80
5th Reader .....Mc 96
Rhyme and Story Primer .....Lt 65
Rhyme and Story First Reader .....Lt 65
Blakely. Teacher's Outlines for Studies in English .....Am 72
Blanchard (J. M.) Household Chemistry....Al 80
Blanchard (W. O.) Geography of Illinois. pap. .....Mc 36
Blanchard-Todd. Geography of France....Ra 1 25
Blanchard & Wade. Foundations of Chemistry .....Am 1 64
Laboratory Manual to accompany above.Am 72
——Teachers' Handbook .....Am 48
Blanton (A. W.) Review Outline and Exercises in Grammar .....Ml 64
Supplementary Exercises in Punctuation and Composition .....Ml 60
Blasco Ibañez. La batalla del Marne (Onis) .....He 1 00
Vistas Sudamericanas (Marcial Dorado) .....Gi 1 00
Bleyer (W. G.) How to Write Special Feature Articles .....Hm 2 75
Newspaper Writing and Editing.....Hm 2 25
Profession of Journalism .....Lt 1 25
Types of News Writing .....Hm 2 35
Bliss (H. H.) Elements of Applied Electricity .....Ho **
Blocher (S. J.) Civil Government of Arkansas and the United States.....Jh 1 20
Blochmann (R.) Introduction to Scientific German .....Ho 1 24
Blodgett & Blodgett. Readers:
Primer .....Gi 56
1st Reader .....Gi 60
2nd Reader .....Gi 64
3rd Reader .....Gi 72
4th Reader .....Gi 88
5th Reader .....Gi 96
Readers by Grades:
Primer .....Gi 56
Book 1 .....Gi 60
Book 2 .....Gi 64
Books 3, 4 and 5 .....ea.Gi 68
Books 6 and 7 .....ea.Gi 80
Bloomfield (M.) Vocational Guidance of Youth Hm 1 20
Youth, School and Vocation.....Hm 2 00
Blount (R. E.) Health as a Heritage .....Al 80
Health, Public and Personal .....Al 1 20
——Laboratory Guide to Health .....Al 60
Physiology and Hygiene .....Ro 1 00
Blount (A.) & Northup (C. S.) English Grammar .....Ho 1 24
Blumenthal. Folk Tales from the Russian..Ra 75
Blüthgen. Das Peterle von Nürnberg (Menger) .....Am 64
——(Bernhardt) .....He 80
—— (Doniat) .....Mc 68
Mama Kommt and Die Alte (Betz) ..Sr 84
Bly. Business Law .....Am 1 00
Boardman (L.) Modern American Speeches.Ln 75
Boas (B.) Art in the School .....Dp 3 00
Boas (R. P.) Youth and the New World ..Lt 1 50
Boas & Hahn. Short Stories .....Ho **
Social Background for English Literature .....Lt 1 65
Boas (R. P.) & Smith (E. E.) Introduction to the Study of Literature ..Ht **
Bobbitt (F.) How to Make the Curriculum.Hm 1 80
Bobbs-Merrill Readers. *See* Baker & Baker.
The Curriculum .....Hm 1 90
Bôcher & Gaylord. Trigonometry.....Ho 1 36
Bode (B. H.) Fundamentals of Education...Mc 1 40
Boezinger. Erstes Aufsatzbuch .....Ho 1 00
Zweites Aufsatzbuch .....Ho 1 20
Bogardus (E. S.) Fundamentals of Social Psychology .....Cc 3 75
Bogart (E. E.) Latin Vocabulary for the First Two Years, Pts. 1 & 2 ....ea.Al 40
Bogart (E. L.) Economic History of American Agriculture .....Ln 1 25
Economic History of the United States.Ln 2 00
Bogart & Thompson. Exercise Book in Economic History of United States....Ln 65
Readings in the Economic History of the United States .....Ln 3 20
Bogert (L. J.) Chemistry .....Sn 2 75
Bogle (A. M.) Comprehensive Bookkeeping..Mc 1 60
Bookkeeping Blanks, 4 Nos.....Mc 1 40
Teachers' Manual .....Mc 1 20
Everyday Bookkeeping .....Mc 1 20
Böhlau Ratsmädelgeschichten (Havernick).He 84
Boileau-Despréaux. Les Héros de roman (Crane) .....Gi 1 20
Selections (Kuhns) .....He 88
Bok (E.) Americanization of Edward Bok..Sc 1 00
——School ed. .....Sc 80
Boy Who Followed Franklin .....Sc 80
Bolenius (E. M.) Advanced Lessons in Everyday English .....Am 1 00
Elementary Lessons in Everyday English Am 80
Everyday English Composition.....Am 1 12

Boys' & Girls' Readers for Silent and Oral Reading:
Primer .....Hm 60
1st Reader .....Hm 60
2nd Reader .....Hm 72
3rd Reader .....Hm 76
4th Reader .....Hm 80
5th Reader .....Hm 84
6th Reader .....Hm 88
Condensed Primary Manual, Grades 1, 2, and 3 .....Hm 96
First Grade Manual .....Hm 88
Second and Third Grade Manual ....Hm 88
Teaching Literature in the Grammar Grades and High School .....Hm 1 90
Teaching of Oral English .....Li 1 40
Bolles (A. S.) Money, Banking and Finance .....Am 1 40
Bolmar & McNutt. Art in Dress .....Ma 65
Bolt. Peterli am Lift (Betz) .....He 80
Bolton (F. E.) Principles of Education ....Sc 3 50
Everyday Psychology for Teachers ....Sc 2 50
Bolton (H. E.) & Adams (E. D.) California's Story .....Al 1 20
Bolton & Barker. Makers of Texas .....Am 88
Bonilla. Spanish Daily Life, with vocab. ..Nn 1 12
Bonner. Greek Composition for Schools....Sr 1 40
Bonney & Cole. Handbook for Business Letter Writers .....Ht 80
Exercise Book (Cole) .....Ht 44
Bonser (F. G.) Elementary School Curriculum .....Mc 1 80
Book of Tales .....Am 72
Bookman (C. M.) Business Arithmetic.....Am 80
Boole (M. E.) Logic of Arithmetic.....Ox 1 20
Preparation of the Child for Science...Ox 1 20
Boone. Science of Education .....Sc 1 35
Boraas (J.) Teaching to Think.....Mc 1 60
Borah (L. A.) News Writing for High Schools .....Al 1 40
Bordeaux. La Maison (Cardon-Michell)...He 1 12
Nouvelle Croisade des Enfants (Church).Al 80
Borden & Hooper. Banking and Business Ethics .....Ra 1 35
Bornier. La Fille de Roland (Nelson) ....He 72
——with vocab. .....He 80
Borrow. Selections (Milford) .....Ox 1 20
Borton (E. J.) Cost Accounting, Principles and Methods .....Ly 2 00
Boss (A.) Farm Management .....Ly 1 48
Boswell (J.) Life of Johnson (Jensen) ..Hm 56
——(Jensen) (Riverside College Classics) .....Hm 80
——(abridged) .....Mc 48
—— .....Ox 2 25
—— (Modern Students' Library) .....Sc 1 00
——(Abbot) .....Sr 1 00
Selections .....He 84
—— (Chapman) .....Ox 1 70
Botsford (G. W.) History of the Ancient World .....Mc 2 20
History of the Orient, Greece and Rome .....Mc 2 40
A History of Rome.....Mc 2 00
Botsford & Botsford. Brief History of the World .....Mc 2 00
Source Book of Ancient History .....Mc 2 00
Story of Rome .....Mc 1 60
Bottome (W. B.) Stenographic Expert ....Gr 2 00
Bouét-Willaumez. Batailles de Terre et de Mer (Smith) .....Ox 1 00
Bourne. Teaching of History and Civics..Ln 1 90
Bourne & Benton. History of the United States .....He 1 48
American History for Secondary Schools .....He 2 00
Introductory American History .....He 1 00
——(Enl. ed.) .....He 1 08
——Rev. Ed. .....He 1 08
Story of America and Great Americans.He 1 00
Bourrienne (L. A. F. de.) La Jeunesse de Bonaparte (Canivet) .....Ox 1 00
Bouton. Spelling and Word Building ...Am 48
Bovée. Première Année de Français.....Gi 1 64
Teachers' Manual .....Gi 60
Bowen. Physical Training .....Wr 1 50
Bowen (B. L.) First Scien. French Reader.He 1 56
Italian Reader .....He 1 00
Bowen (E. A.) Astronomy by Observation.Am 1 60
Bowen (J. A.) English Words for Primary Grades .....Wb 48
English Words for Upper Grades.....Wb 56
Old Time Stories: A Story Reader for Second Year .....Wb 88
Bowen (W. P.) & Mitchell (E. D.) The Practice of Organized Play.....Ba 2 00
The Theory of Organized Play.....Ba 2 40
Bowler (M. E.) Stories by Contemporary French Novelists .....Gi 76
Bowlin (W. R.) and Marsh (G. L.) Vocational English .....Sr 1 40
Bowman (I.) The New World .....Wb 6 00
South America: a Geography Reader..Ra 1 25
Bowne (B. P.) Metaphysics .....Am 1 80
Principles of Ethics .....Am 1 80
Theism .....Am 1 80
Theory of Thought and Knowledge....Am 1 80
Bowser. Five Place Tables, pap. 60 .....He 1 00
Boyce (E. M.) Enunciation and Articulation .....Gi 56
Boyd (C.) Les Pelerins de la Tamise .....Dt 40
Boyer (C. C.) History of Education .....Sc 1 60
Boyer (W. H.) Music Primer .....Sr 64
Boylan (W. A.) & Smith (F. R.) City Arithmetics:
3d yr., 1st half, 2nd half.....ea.Ml 68
4th yr., 1st half, 2nd half.....ea.Ml 68
5th yr., 1st half, 2nd half.....ea.Ml 68
6th yr., 1st half, 2nd half.....ea.Ml 72
7th yr. .....Ml 76
8th yr. .....Ml 76
Boylan & Taylor. Graded Drill Exercises in Corrective English:
——Bk. 1 .....No 50
——Bk. 2 .....No 57
——Bk. 3 .....No 65
Boyle (J. E.) Agricultural Economics.....Li 3 00
Beginner's Civics for North Dakota...Am 1 00
Government of North Dakota .....Am 1 20
Boyle (M. E.) Prehistoric Man .....Lt 85
Boynton (F. D.) Actual Government of New York (rev. ed.) .....Gi 1 48
School Civics (rev. ed.) .....Gi 1 48
Syllabus of Civics .....Gi 32
Boynton (P. H.) American Literature....Gi 1 60
American Poetry .....Sc 2 75
History of American Literature .....Gi 2 25
London in English Literature .....Uc 2 50
Milestones in American Literature ....Gi 2 00
Principles of Composition .....Gi 1 64
Brace & Mayne. Farm Shop Work .....Am 1 00
Bradbury. Sight Arithmetic .....Lb 56
New Elementary Arithmetic .....Lb 48
Practical Arithmetic .....Lb 88
Academic Geometry, Plane and Solid..Lb 1 40
Academic Geometry, Plane .....Lb 1 00
Trigonometry and Surveying .....Lb 1 40
Bradbury (L. M.) Geog. of Wisconsin, pap.Mc 36
Bradbury (R. H.) First Book in Chemistry..Ap 1 80
Bradbury & Cogswell. Lessons in Number..Lb 36
Bradbury & Emery. Algebra for Beginners.Lb 80
Academic Algebra .....Lb 1 44
Braden. Little Books of Well-known Toys.Ra 75
Bradish (S. P.) Old Norse Stories.....Am 60
Stories of Country Life.....Am 60
Bradley (C. B.) Orations and Arguments..Al 1 40
Bradley (F. H.) Ethical Studies .....Sh 4 00
Bradley (G. G.) Aids to Writing Latin Prose.Ln 2 00
Bradshaw. Americanization Questionnaire.No 1 00
——N. Y. State and Oregon ed., ea...No 1 00
Bragg (W.) The World of Sound .....Dt 2 00
Brands (O. M.) Lessons on the Human Body.Sa 88
Brands & Van Gieson. Academic Physiology.Sa 1 40
Brandt (H. C. G.) German Reader.....Al 1 40
Branford (B.) A Study of Math. Education.Ox 2 50
Branner (J. C.) Portuguese Grammar.....Ho 2 00
Branom (M. E.) 60 Tests in Geography ..Mn 60
Project Method in Education .....Bc 1 75
Branom (M. E.) & Branom (F. K.) Teaching of Geography .....Gi 1 48
Bransby. Spanish Reader .....He 1 00
Branson (E. C.) Common School Speller:
Book 1 .....Jh 35
Book 2 .....Jh 40
Complete .....Jh 48
Brautigam, Harper & Kidd. Progressive Composition Lessons, Book 1 .....Si 80
Part 1 .....Si 64
Part 2 .....Si 68
Book 2 .....Si 84
Part 1 .....Si 68
Part 2 .....Si 72
Book 3, complete .....Si 88
Part 1 .....Si 72

Part 2 .....Si 76
Teachers' Edition of each of the Complete Books furnished at above prices....Si
Breasted (J. H.) Ancient Times .....Gi 2 00
Survey of the Ancient World.....Gi 1 60
Brechner (C. H.) Household Physics .....Al 1 60
Breckenridge, Mersereau & Moore. Shop Problems in Mathematics .....Gi 1 40
Breese. Psychology .....Sc 2 00
Bremiker (C.) Tables of the Common Logarithms of Numbers and Trigonometrical Functions to Six Places of Decimals .....Sh 1 50
Brenke (W. C.) Elements of Trigonometry (Plane and Spherical) .....Cc 1 90
Brennan. Church History .....Be 84
Brentano's Bilingual Series:
Danish.. Byron i Vademal; Udralgte Fortaellinger; Danish for the Traveller .....ca. Bk 50
Dutch. Zijn zoon en zijn Huis; viff novelein; Dutch for the Traveller .....ea. Bk 50
French. Lettres de mon moulins; Les jumeaux de l'hôtel Corneille; Mlle Perle; Contes Choisis; Les Idiots; Le Scarabeê d'Or; French for the Traveller; Introduction to French ea. .....Bk 50
German. Immensee; Gemelshausen; Fünf novellen; The Idiots; Die Blod sinnigen; German for the Traveller .....ea. Bk 50
Italian. La Novella di Romeo e Guilietta; Capitan Dodero; Cinque Novellete; The Idiots; Italian for the Traveller .....ea. Bk 50
Russian. Selected Stories; Two Tales; Three Stories; Russian for the Traveller; The Idiots .....ea. Bk 50
Spanish. Spanish for the Traveller; Los Tantos; La Corrida; Narraciones Escogidas; Tres Cuentos .....ea. Bk 50
Breslich (E. R.) Correlated Mathematics for Junior Colleges .....Uc 1 50
Junior Mathematics, Bk. 1 .....Mc 96
——Part 1 .....Mc 88
——Part 2 .....Mc 80
First Year Mathematics for Secondary Schools .....Uc 1 50
Second Year Mathematics for Secondary Schools .....Uc 1 50
Third Year Mathematics for Secondary Schools (with tables) .....Uc 2 00
—— Without tables .....Uc 1 50
Logarithmic and Trigonometric Tables and Mathematical Formulas .....Uc 75
Bretano (K.) The Magic Stone .....Si 72
Breton de los Herreros (M.) Marcella (Hendrix) .....Sa 1 12
Quièn es Ella (Garner) .....Am 72
Brevard (C. M.) Around the Lightwood Fire .....Jh 60
Brevard & Bennett. History and Government of Florida .....Am 1 00
Brewbaker (C. L.) The Individual Promotion Method for Teaching Gregg Shorthand .....Gr 1 50
Brewer. Oral English .....Gi 1 48
—— Manual to accompany .....Gi 12
Brewster (E. T.) Vocational Guidance for the Professions .....Ra 1 35
Bricker. Agricultural Education for Teachers .....Am 1 28
Bridges (R.) Chilswell Book of English Poetry .....Ln 1 25
Bridgham. Day by Day in the Primary School. Autumn.....pap. 75c.Bg 1 25
Winter .....pap. 75c.Bg 1 25
Spring .....pap. $1.Bg 1 50
Bridie (M. F.) Special School Work ....Ln 1 30
Briggs (F.) In Amerika .....Ho 1 00
Briggs (J. D.) Algebra Cards (130 sets)..Sr 6 00
Algebra Cards, First Yr. (80 sets)....Sr 4 00
Briggs (T. H.) The Junior High School..Hm 2 00
Briggs & Coffman. Reading in the Public Schools .....Ro 1 60
Briggs & McKinney. First Book of Composition .....Gi 1 24
Second Book of Composition.....Gi 1 48
Ways to Better English, Brief Course..Gi 1 20
——Enlarged .....Gi 1 36
Briggs, McKinney and Skeffington—Junior High School English: Book I ...Gi 1 12
—— Book 2 .....Gi 1 20
Brigham. Commercial Geography (Rev. Ed.) with questions .....Gi 1 72
From Trail to Railway Through the Appalachians .....Gi 80
Geographic Influences in American Hist.Gi 1 48
Brigham. Materials for French Composition.He 20
Brigham & McFarlane. Essentials of Geography, First Book (Revised) .....Am 1 40
Part 1 .....Am 84
Part 2 .....Am 1 08
First Book with N. Y. State Supplement .....Am 1 52
Part 2, with N. Y. State Supplement .....Am 1 20
Second Book (Revised) .....Am 1 96
Part 1 .....Am 1 32
Part 2 .....Am 1 20
Second Book. With New York Supplement .....Am 1 96
Second Book, Part One. With New York Supplement .....Am 1 32
Manual for Teachers .....Am 72
Results of the World War .....Am 32
Bright (J.) & Faber (J. F.) Lettering Exercise Manuals:
Inclined Gothic Letters .....Bu 56
Vertical Gothic Letters .....Bu 56
Simple Architectural Letters .....Bu 56
Bright & Miller. Elements of English Versification .....Gi 1 36
Brinkworth. Business Speller .....Gi 52
Brisco (A.) Retail Salesmanship.....Rn 1 50
——Source Book .....Rn 2 00
Briscoe (W. M.) and Dickman (A.) Français Practique .....Al 1 40
Brittain (M. L.) Introduction to Cæsar..Am 1 00
Brittain & Harris. Historical Reader.....Am 1 00
Broadhurst (J.) Verse for Patriots .....Li 1 12
Broadus (E. K.) & Gordon (R. K.) English Prose from Bacon to Hardy.....Ox 2 20
Bronson. History of American Literature.He 1 72
Bronson (W. C.) American Poems .....Uc 2 75
American Prose .....Uc 2 75
English Poems, in 4 vols., Old English and Middle English Periods.....Uc 1 75
Elizabethan Age and Puritan Period....Uc 1 75
French Verb Blanks, pap. .....Ho 48
Restoration and 18th Century .....Uc 1 75
Nineteenth Century .....Uc 1 75
Primer of English Literature. (Johnson) .....Am 50
Brookings & Ringwalt. Briefs for Debate.Ln 1 50
Brookman (T.) Application of Algebra to Automobiles .....Sc 48
Practical Algebra for Beginners .....Sc 1 12
Brooks. Project Problems in Opdyke's English of Commerce .....Sc 35
Brooks (E. C.) Story of Corn .....Ra 1 00
Story of Cotton .....Ra 1 00
Stories of the Old Bay State .....Am 76
Stories of South America .....Jh 80
Brooks (H.) Inductive Problem Arithmetics
First Book in Arithmetic. (Grades 4-6).Lt 70
Junior High School Arithmetic. (Grades 7-8 .....Lt 80
Problem Arithmetic. (Grades 4-8)....Lt 90
Brooks (N. C.) Historia Sacra, First Latin Lessons .....ea. No 88
Brooks (S. D.) Readers: Eight Book Ser.:
1st Year .....Am 48
2nd Year .....Am 52
3rd-8th Years .....ea. Am 60
Five Book Ser.:
1st Year .....Am 48
2nd Year .....Am 52
3rd Year .....Am 60
4th & 5th Years (combined) .....Am 84
6th, 7th & 8th Years (combined) ...Am 88
English Composition, Book 1 .....Am 1 00
—— Enlarged ed. .....Am 1 12
Book 2 .....Am 1 20
Brooks (S. S.) Improving Schools by Standardizing Tests .....Hm 1 75
Brooks & Hubbard. Composition Rhetoric.Am 1 40
Broomhall (E. J.) Spanish Composition ....Al 1 20
Spoken Spanish .....Al 80
Brosnan (C. J.) History of Idaho 1 00
Broussard (J. F.) Elements of French Pronunciation .....Sc 80

Brown (B. M.) Good Health for Girls and Boys ....He 80
Brown (E. C.) The Green Gate to the Sea.Si 76
Brown (E. E.) Making of Our Middle Schools ....Ln 4 00
Brown (E. V.) Stories of Childhood and Nature (Fourth Grade Reader)...Wb 1 00
Stories of Woods and Fields (Third Grade Reader) ....Wb 1 00
When the World Was Young (Fourth and Fifth Grade Readers).....Wb 80
Brown (H. S.) Sixty Units in Business English ....Gr 1 00
Brown (I.) Story of the Ages ....Jh 44
Brown (J.) Rab and His Friends (Balliet).He 56
——And Other Dog Stories (French)..Ra 60
Brown (K. L.) Alice and Tom: The Record of a Happy Year ....He 96
Brown (C. L.) & Bailey. Jingle Primer....Am 52
Brown (R. W.) & Barnes (C. S.) Art of Writing English ....Am 1 40
Brown (J. C.) & Coffman (L. D.) How to Teach Arithmetic ....Ro 1 60
——(rev.) ....Ro 1 60
Brown (J. C.) & Eldredge (A. C.) The Brown-Eldredge Arithmetics:
Grade Edition:
Grades 2 & 3 ....Ro 56
Grades 4-8 ea. ....Ro 56
Three Book Edition:
Book 1 ....Ro 76
Book 2 ....Ro 80
——with Answers ....Ro 80
Book 3 ....Ro 88
——with Answers ....Ro 88
Brown (R. W.) The Writer's Art ....Hv 2 50
Brown (W. H.) Laboratory Botany ....Gi 96
Textbook of General Botany ....Gi 2 96
Brown (S. J.) & Howard (D) The United States, Its History and Government.Ap 1 50
Browne (F.) Granny's Wonderful Chair (School ed.) ....Dt 80
The Wonderful Chair. (O'Shea) ....He 76
Browne (G. H.) Memory Test Latin Word Book ....Gi 92
Memory Test Note Book ....Gi 24
Browne (R. W.) Readers:
Books 1 & 2 ....ea.Gi 60
Books 3 & 4 ....ea.Gi 64
Brownell (W. C.) American Prose Masters Modern Student Library ....Sc 1 00
Brownell & Wade. Science Teacher and the Teaching of Science ....Cc 2 00
Laboratory Lessons in General Science.Mc 1 20
Browning (E. B.) Poems ....Mc 48
Browning (R.) Pied Piper of Hamelin and Other Poems, bd. 28 ....Hm 44
Poems and Plays (Modern Students' Library) ....Sc 1 00
Ring and the Book (Modern Students' Library) ....Sc 1 00
—— ....Ox 1 50
Selected Poems ....Up **
——and Pippa Passes (Reynolds) ....Sr 80
Selections (Hazzard) ....Al 50
—— (Warren) (Eclectic) ....Am 48
——(Rolfe) ....Am 80
——(Kings' Treasuries Series) ....Dt 60
—— (Lovett) ....Gi 56
—— (Chubb) ....Ln 52
—— (George) ....Lt 1 20
—— (Beare) ....Ml 50
—— (Select English Classics) ....Ox 25
—— (Cunliffe) (Scribner Eng. Classics) Sc 52
—— (Lake English Classics) (Reynolds) Sr 64
Shorter Poems. Selections ....Mc 48
Brownlee. Patriotic Speaker ....No 1 75
Brownlee & Others. Chemistry of Common Things ....Al 1 80
Elementary Principles of Chemistry ...Al 1 60
Laboratory Exercises to Accompany the above ....Al 80
Loose-Leaf Laboratory Exercises in Chemistry ....Al 80
Review Questions in Chemistry ....Al 20
Brubacher (A. R.) & Snyder (D.) English Oral and Written ....Ml 1 60
High School English: Book 1 ....Ml 1 60
—— Book 2 ....Ml 1 60
Bruce (G. H.) Laboratory Manual of Chemistry ....Wb 1 20
Bruce (M. S.) Exercises in French Composition ....Gi 60
Dictées Françaises ....He 44
Grammaire Française ....He 1 56
Lectures Faciles ....He 96
Bruce (W. G.) Commercial Secretary ....Bu 1 75
Bruce (W. H.) Elements of Plane Geometry.Sz 1 20
Elements of Solid Geometry ....Sz 80
Bruff, Hayden & Watkins. *See* Lippincott's Practical Primary Arithmetics.
Bruhns (C. A.) New Manual of Logarithms to Seven Places of Decimals ....Sh 2 00
Bruner (J. D.) Racine's Greek Masterpieces ....Bc 1 75
Bruner & Others. Basal Arithmetic:
—— Bk. 1 ....Wb **
—— Bk. 2 ....Wb **
—— Bk. 3 ....Wb **
Brunhes Human Geography ....Ra 5 00
Bruno (G.) Les Enfants Patriotes (Lyon) pap. ....He 60
Le Tour de la France (Whitenack) ....Al 80
——(Fontaine) ....He 96
Les Enfants de Marcel (Parker) ....Al 80
Bryan (E. B.) The Basis of Practical Teaching ....Si 1 60
Fundamental Facts for the Teacher....Si 1 40
Bryan & Crane. English Familiar Essay ...Gi 2 00
Bryant (L. S.) School Feeding ....Li 1 75
Bryant (S.) Moral and Relig. Educ. ....Ln 2 00
Bryant, (S. C.) How to tell Stories to Children ....Hm 1 50
I Am an American....Hm 88
New Stories to Tell to Children ....Hm 1 50
Stories to Tell the Littlest Ones....Hm 1 50
Stories to Tell to Children ....Hm 1 50
Story Reader:
——Bk. 1 ....Hm 60
——Bk. 2 ....Hm 76
Bryant (W. C.) Poems. Selections ....Mc 48
Bryant (W. S.) Practical Mathematics ....Ox 85
Bryant (V. S.) & Hughes (F. H.) Map Work ....Ox 1 70
Bryant (E. E.) & Lake. Elementary Greek Grammar ....Ox 85
Elementary Latin Grammar ....Ox 70
Bryce (C. T.) Aldine Supplementary Readers:
Fables from Afar ....Nn 76
Folk Lore from Foreign Lands ....Nn 76
Playtime Primer ....Nn 64
Short Stories for Little Folks ....Nn 64
That's Why Stories ....Nn 76
Child Lore Dramatic Reading ....Sc 60
Robert L. Stevenson Reader ....Sc 64
Story-land Dramatic Reader ....Sc 64
See also Spaulding & Bryce.
Bryce (J.) On American Democracy ....Mc 48
Promoting Good Citizenship (Riverside College Classics) ....Hm 65
Bryce, Sherman & Kallom, Aldine Speller: Pts 1-4 ....ea.Nn 48
—— Grades 1-4 ....Nn 64
—— Grades 5-8 ....Nn 64
Learning to Spell (For Use with Aldine Speller) ....Nn 48
Bryce & Spaulding. Aldine Language Series:
1st Language Bk. ....Nn 88
——Manual ....Nn 72
2nd Language Book ....Nn 96
——Manual ....Nn 72
3rd Language Book ....Nn 1 08
——Teachers' Manual ....Nn 72
New Aldine Language Series:
1st Language Bk. ....Nn 88
——Manual ....Nn 72
2nd Language Bk. ....Nn 96
——Manual ....Nn 72
3rd Language Bk. ....Nn **
——Manual ....Nn **
Brylinska & Smith. Russian Fairy Tales..Dt 2 00
Buchanan & Dale. History of Oklahoma ..Ro 1 25
Buchanan (H. E.) & Emmons (L. C.) Brief Course in Advance Algebra ....Hm **
Buckwalter (G.) Comprehensive Spelling Book ....Am 48
Primary Spelling Book ....Am 32
2nd Reader ....Sp 68
3rd Reader ....Sp 76
4th Reader ....Sp 1 20
5th Reader ....Sp 1 20
Buehler. Practical Exercises in English...Am 68
Buehler (H. G.) Modern English Grammar.Nn 88

—— Teachers' Manual .....Nn 40
Modern English Grammar and Composition .....Nn 1 00
Buell & Wells. Bible Selections.....Sa 1 50
Buermeyer, Laurence & Others. Intro. to Reflective Thinking .....Hm 2 00
Buffington, Weimer & Jones Circus Reader ..Sa 72
Buffum & Deaver. Sixty Lessons in Agriculture .....Am 80
Buhlig. Business English .....He 1 48
First Year English .....He 1 24
Junior English: Bks. 1, 2 and 3 ..ea.He 96
Buker (E. F.) & Felter (W. L.) Arithmetics:
Book 1, complete .....Si 80
Part 1 .....Si 68
Part 2 .....Si 72
Book 2, complete .....Si 84
Part 1 .....Si 72
Part 2 .....Si 76
Book 3 .....Si 1 00
Part 1 .....Si 76
Part 2 .....Si 80
Answer Books .....ea.Si 10
Bulfinch (T.) Age of Fable .....Cw 1 00
(Scott) .....Mk 2 00
Bulkeley (J. P.) British Empire .....Ox 1 20
Bull. Fridtjof Nansen.....He 80
Bull (L. M.) Easy Free Composition in French .....Dt 50
Bullard & Kiernan. Trigonometry.....He 1 68
Bullet. First Lessons in French .....Am 60
Bullock (C. J.) Elements of Economics.....Si 1 60
Introduction to Economics .....Si 2 40
Selected Readings in Economics.....Gi 3 25
Bulwer Lytton. Last Days of Pompeii....Mc 48
Bunker (M. N.) Physical Training for Boys .....Ll 1 00
Bunyan (J.) Dream Story (Baldwin) ....Am 52
Pilgrim's Progress (Jones & Arnold)...Am 48
—— (New Ed.) .....Gi 60
—— (Moody) (Riverside Lit.) .....Hm 56
—— (Baldwin) .....Ln 52
—— .....Mc 48
—— (Noyes) .....Ml 75
—— (Select English Classics) .....Ox 25
—— .....Ox 1 50
—— (Modern Students' Library) .....Sc 1 00
—— (Latham) (Lake Eng. Class.) .....Sr 56
——(Abridged E. F. Smith) .....St 80
Burbank (L.) Burbank Book .....Sc 88
Burch (R. H.) American Economic Life..Mc 1 60
Burch & Patterson. American Social Problems .....Mc 1 68
Problems of American Democracy ....Mc 1 72
Burchill, Ettinger & Shimer. Progressive Road to Reading: Bk. 1 .....Si 72
Book 2 .....Si 76
Introductory, Book 3 .....Si 76
Book 3 .....Si 80
Introductory, Book 4 .....Si 84
Book 4 .....Si 88
Book 5 .....Si 92
Book 6 .....Si 96
—— Enlarged ed.;
Bk. 1 .....Si 72
Bk. 2 .....Si 76
Introd. Bk. 3 .....Si 76
Bk. 3 .....Si 80
Introd. Bk. 4 .....Si 88
Bk. 4 .....Si 92
Bk. 5 .....Si 96
Bk. 6 .....Si 1 00
Plan of Work .....Si 72
Story Steps (Kleiser) .....Si 60
Word Cards—Bk. 1:
1st Set .....Si 64
2nd Set .....Si 72
3rd Set .....Si 56
4th Set .....Si 60
Phrase Cards—Bk. 1:
1st, 2nd & 3rd Sets .....ea.Si 48
4th Set .....Si 40
Phonetic Element Cards:
Set A—Story Steps .....Si 60
1st Set—Bk. 1 .....Si 56
2nd Set—Bk. 2 .....Si 60
3rd Set—Intro. Bk. 3 .....Si 48
Seat Work Cards .....Si 64
Word Cards—Story Steps:
Sets A, B, C & D .....ea.Si 48
Set E .....Si 56
Set F .....Si 64
Set G .....Si 80
Phrase Cards—Story Steps:
Sets A to F .....ea.Si 48
Set G .....Si 56
See also Ettinger, Shimmer & O'Regan.
Burdick (C. K.) Law of the American Constitution .....Pu 6 00
Burgess (J. W.) Civil War (Am. Hist. ser.) 2 v. ea.Sc 1 50
Middle Period (Am. Hist. ser.) .....Sc 1 50
Reconstruction (Am. Hist. ser.) .....Sc 1 50
Burgess (T. W.) Happyland Reader (2nd grade) .....No 70
Mother West Wind's Animal Friends..Lt 70
Mother West Wind's Children.....Lt 70
Mother West Wind's Neighbors .....Lt 70
Old Mother West Wind .....Lt 70
Storyland Reader .....No 75
Burgess & Bonner. Elementary Greek.....Sr 1 60
Burgess (K. F.) & Lyons (J. A.) Commercial Law .....Ly 1 48
Teachers' Manual to above .....Ly 60
Burgess (F. W.) & Others. Introduction to the Science of Sociology.....Uc 4 50
Burkard & Chambers. Health Habits ....Ly **
Burk (F.) Pupils' Self Instruction Arithmetics. Grades 2-5 .....ea.Ra **
(*See also* Ward, M. A.)
Burke (E.) American Taxation .....Ox 1 00
Conciliation with America (Bradley)..Al 50
—— (Clark) (Eclectic English Classics) Am 48
—— (MacDonald) (Gateway ser.) ....Am 60
—— (Lamont) .....Gi 56
——(George) .....He 44
—— (Rivrside Lit.) .....Hm 44
—— (Garnett) .....Jh 48
—— (Miller) (Lipp. English Classics)..Li 60
—— .....Ln 60
—— (Otto) (Atlas Series Classics) ....Ly 48
—— .....Mc 48
——(French) .....Ml 50
—— (Scribner English Classics) (Clark) Sc 40
—— (Lane) .....Si 40
—— (Ward) (Lake Eng. Class.) .....Sr 60
—— (Jordan) .....Wb 80
Selections (Payne) 3 vols. .....ea.Ox 1 70
—— (Hughes) .....Ox 1 20
—— (Modern Students Library) .....Sc 1 00
Speeches at Bristol (Bergin) (Eclectic Eng. Class.) .....Am 48
Speeches on the American War (George) .....He 1 12
Burke (E. J.) Political Economy for Catholic Colleges and Schools .....Am 1 40
Burke (S. J.) Fairy Tales for Little Readers (2nd Grade) .....Sp 64
Burkett & Others. Agriculture for Beginners .....Gi 1 08
How to Teach Agriculture.....Gi 10
Burling (B. B.) Battery Testing & Repair.Bu 1 25
Burling & Karweik. Elementary Electric Wiring .....Bu 75
——Teachers Guide .....Bu 1 25
Burling (B. B.) & Grambsch (R. H.) Automotive Electricity:
Burling & Lauerman. Light & Power Wiring .....Bu 1 25
——Teachers Guide .....Bu 1 25
Pt. 1. Essentials of Ignition .....Bu 70
Pt. 2. Automotive Ignition Systems ..Bu 1 85
Pt. 3. Essentials of Starting, Generating and Lighting Systems .....Bu 95
Pt. 4. Starting, Generating and Lighting Systems .....Bu 1 44
Burnet. Laboratory Manual of Zoology ...Am 72
School Zoology .....Am 1 00
Burnet & Brenes Mesén. Spanish Syntax..Sa **
Burney (F.) Evelina. (Bjorkman) .....Gr 52
Burnham (S.) Our Beginnings in Europe and America .....Wk 96
Hero Tales from History .....Wk 90
The Making of Our Country .....Wk 1 68
—— Two Book Edition:
Books 1 & 2 .....ea. Wk 1 00
Burnham (S.) & Boyd (W. K.) History of the United States for Schools .....Wk 1 68
Burns (J. A.) Catholic Education.....Ln 1 50
Burns (R.) Complete Poems .....Ox 1 50
Poems (Miller) (Lipp. Eng. Classics)...Li 60
——(Miller) (Lipp. Eng. Classics)..pap.Li 28
Representative Poems (Hanson) (with Carlyle's Essay on Burns) .....Gi 56

Selected Poems (Venable) (Eclectic)..Am 48
—(George) .....He 1 48
—— (Kent) .....Si 40
Selections from Poems (Hufford) .....Al 50
—— .....Mc 48
—— and Carlyle's Essay .....Sr 60
Burroughs (J.) Afoot and Afloat..bd.32.Hm 48
Bird Stories from Burroughs .....Hm 1 00
Birds & Bees (Riverside Lit.)....bds.Hm 32
Sharp Eyes and Other Papers ..bd.32.Hm 48
Squirrels and Other Fur-Bearers.....Hm 92
——With Birds and Bees .....Hm 56
Studies in Nature & Literature (Snell) (Riverside College Classic) .....Hm 65
Bursill. The Principles & Practice of Electric Wiring .....Ln 1 60
Burt (M. E.) Herakles.....Sc 72
Odysseus .....Sc 84
Burton (A. H.) Story of the Indians of New England .....Si 1 08
Four American Patriots .....Am 64
Story of Lafayette .....Am 52
Story of Our Country .....Am 80
Burton (H. E.) Latin Grammar .....Si 1 52
Virgil's Aeneid .....Si 1 92
Burton (M. G.) Shop Projects .....Gi 1 60
Burton & Burton. School Sewing .....Gi 1 60
Burton-Opitz (R.) Elementary Physiology..Ln 2 50
Bury (J. B.) Roman Empire .....Am 1 64
Students' History of Greece. American ed. (Kimball) .....Mc 2 00
Bush (C. H.) Applied Business Law .....Ho 1 48
Bush (C. V.) Problems in Architectural Drawing (New ed.) .....Bu **
Bush (W. N.) & Clarke (J. B.) The Elements of Geometry .....Si 1 48
——Key .....Si 1 32
The Elements of Plane Geometry .....Si 1 00
Bushee. Fundamentals of Spanish Grammar.Sa 1 12
Bushnell (A. J.) L'Anglais pour les Français.Ox 1 00
Buswell (G. T.) Practice Exercises in Careful Silent Reading:
1st & 2nd Grades.....ea. per set.Wh 25
Buswell (G. T.) & Wheeler (W. H.) The Silent Reading Hour.
1st Reader .....Wh 66
Teachers' Ed., including Manual...Wh 78
2nd Reader .....Wh 72
Teachers' Ed., including Manual.....Wh 84
3rd Reader .....Wh 78
Teachers' Ed., including Manual ..Wh 90
Butler (A. M.) Household Physics .....Bw 1 50
Butler (G.) Public Schools Atlas of Ancient Geography .....Ln 2 75
Butler (N. M.) Education in the United States .....Am 3 00
Meaning of Education .....Sc 2 00
Butler (W. R.) Gov. of New England.....Sc 90
Buttrick (H. G.) Principles of Clothing Selection .....Mc 1 20
Buxton & Curran. Paper and Cardboard Construction .....Ma 1 15
Buzza, Kessen & Hurt. La Langue Française .....Dt 1 50
Byrd (H.) Forty Notifiable Diseases ....Wb 60
Byrne (L.) Syntax of High School Latin..Uc 1 00
Byrnes, Richman & Roberts. Pupil's Arithmetic:
Primary Book, Part 1 .....Mc 72
Part 2 .....Mc 72
Book 3 .....Mc 80
Book 4 .....Mc 80
Book 5 .....Mc 96
Book 6. Complete Arithmetic .....Mc 1 12
Byron. Childe Harold's Pilgrimage and the Prisoner of Chillon .....Mc 48
Childe Harold, Canto 4, and the Prisoner of Chillon (Rhodes) .....Ml 50
—— .....Ln 48
—— Prisoner of Chillon, Mazeppa, other selections (Venable) (Eclectic)....Am 48
Selections (Tucker) .....Gi 52
—— (Howe) (Scribner's English Classics ser.) .....Sc 52
Shorter Poems .....Mc 48

C

Caballero. Un servilón y un liberalito (Bransby) .....He 88
Cabinet-Card Method of Bookkeeping ....El 2 00
Cable (E. J.) Geography of Iowa ....pap.Mc 24
Cable (G. W.) Cable Story Book .....Sc 76
Cabot (E. L.) Ethics for Children.....Hm 2 00
Every day Ethics .....Ho 1 48
Volunteer Help to the Schools .....Hm 1 20
Cabot (E. L.) & Others. Course in Citizenship and Patriotism .....Hm 1 90
Cadena (V. de la) Dictionary of Spanish and and English Language.....Dt 3 00
Cadieux. Practical Talks with the Christian Child .....Am 36
Cadwallader (L. H.) Business Forms and Customs for Everyday Use.....Wk 1 20
Budget of Exercises and Review Questions .....Wk 40
Practical Exercises in Filing .....Wk 1 68
Caesar. Bellum Helveticum (Janes & Jenks).Sr 1 48
Civil War (Perrin) .....He 1 72
—— (Literal Trans.) .....Hy 75
Civil War. Bks. 1 & 2 (Sloman) ...Ox 90
Bk. 3 (Compton) .....Ox 90
Commentaries. Bks. 1-4 of Gallic War, with selections from remaining books and from Civil War (Kelsey).....Al 2 00
—— 4 bks. (Harkness & Forbes) .....Am 1 32
—— 7 Bks. (Harkness & Forbes) .....Am 1 56
Episodes from the Gallic and Civil Wars (Mather) .....Am 1 60
Gallic War (Literal Trans.) .....Hy 75
——(Hodges) .....Mc 1 80
—— Text ed. .....Mc 1 00
—— (Rolfe & Roberts) .....Sc 1 60
—— (Gunnison & Harley) .....Si 1 72
—— Text only .....Si 48
—— Enl. New York State Edition .....Si 1 84
—— (Walker) with separate text. 4 bk. ed. .....Sr 1 40
—— 7 bk. ed (Walker) .....Sr 1 60
—— (Parallel Text Trans.) .....Tn 1 50
—— Seven Books (Literal Trans.) ...Tn 75
—— (Interlinear Trans.) .....Tn 2 00
—— Vocabulary (Loane) .....Ox 50
—— Bk. 1 (Roberts) .....Gi 80
——Bk. 1 (Parsed Translation).....Hy 2 00
—— Bk. I (Fully Parsed Classics) ...Tn 2 00
—— Bks. 1 & 2 (Reiss & Janes) .....Am 1 20
—— with Janes' Latin Sight Reading..Am 1 40
—— Bks. 1-2 (Towle & Jenks) .....He 1 60
—— With Sight Readings .....He 1 72
—— Bks. 1-4 and Selections from Bks. 5, 6 and 7 (Bennett).....Al 1 50
—— Bks. 1-4 (Greenough, D'Ooge & Daniell) .....Gi 1 32
——Bks. 1-4 (Towel & Jenks) .....He 1 68
—— Bks. 1-4 (Towel & Jenks) With Sight Reading .....He 1 96
—— Five Bks. (Interlinear Trans.)...Hy 2 00
—— Bks. 1-5 (Johnston & Sandford)..Sa 1 80
—— Bks. 1-5 (Johnston & Sanford) Text only, pap. .....Sa 48
—— Bks. 1-7 (Allen & Greenough Ser.).Gi 1 60
—— Bks. 1-7 (Towle & Jenks).....He 1 96
—— 4 bks. (Harper & Tolman).....Am 1 32
—— 4 bk. ed. with Prose Composition (Walker) .....Sr 1 60
—— Bks. 4 (20-38) and 5 (Livingston & Freeman) .....Ox 90
—— Bks. 4 and 5 (Holmes) .....Ox 85
—— Bks 6 and 7 (Livingston & Freeman) .....Ox 90
—— 7 v. (Holmes) .....ea.He 70
—— 8 bks (Harper & Tolman).....Am 1 56
Caesar in Gaul (D'Ooge & Eastman)...Gi 1 72
Helvetian War (Welch & Duffield).....Mc 1 00
See also Ritchie (F.)
—— (Welsh & Duffield) (Ashmore) ..Mc 48
Invasion of Britain (Ashmore) .....Mc 48
History of American Literature .....Ox 1 60
Cajori (F.) School Arithmetics. Primary Book .....Mc 80
Intermediate Book .....Mc 88
Grammar School Book .....Mc 1 20
Cajori & Odell. Elementary Algebra. First Year Course .....Mc 1 20
Second Year Course .....Mc 1 28
Calderon. El Alcalde de Zalamea (Geddes).He 1 00
—— .....Ln 1 10
La Vida es Sueño (Comfort).....Am 72
Caldwell (R. G.) History of the U. S. 2 vols. .....Pu **
Caldwell-Courtis. Then and Now in Education, 1845-1923 .....Wb 2 20
Caldwell & Eikenberry. Elements of General Science, New ed. .....Gi 1 60

Caldwell, Eikenberry & Glenn. Elements of General Science—Laboratory Problems ....Gi 72
—— In Biflex Binder ....Gi 1 12
——Trifles Binder ....Gi 1 12
Caldwell & Meyer. Open Doors to Science....Gi 1 00
Calfee. Rural Arithmetic ....Gi 64
Calhoun & MacAlarney. Readings from American Literature ....Gi 2 00
Califf (G.) Permanent Bird Houses ....Bu 1 00
Calkins. Course in House Planning ....Sr 1 00
Calkins (G. N.) Biology ....Ho 2 50
Calkins (N. A.) How to Teach Phonics ..Bg 80
Callender. Selections from Economic History of the United States ....Gi 3 75
Callinan (S. B.) High School Songs....Al 1 60
Calmerton (G.) Practical Projects, Plays and Games ....Bg 1 20
Calmerton & Wheeler. Graded Readers. *See* Wheeler.
Cambridge Poets. (Students' Ed.) Burns, Keats, Longfellow, Milton, Pope, Shelley, Tennyson, Whittier ..ea.Hm 2 50
Browning, Byron, Dryden, Shakespeare, Spenser, Wordsworth, English and Scottish Ballads ....ea.Hm 3 00
Camenisch (S.) & Holliday (C.) English Grammar Drills ....La 60
Camerlynck. France. Première Année de Français ....Al 1 25
Deuxième Année de France ....Al 1 25
Cameron (A. G.) Tales of France....Am 1 20
Cameron (E. H.) Psychology and the School ....Cc 2 00
Cameron (J. H.) Elements of French Prose Composition ....Ho 1 00
Cameron (N. W.) Practical Exercises in Arithmetic:
Grades 4-8 ....ea.Ar 24
Campan. Mèmoires (Bradby) ....Ox 1 20
Campbell (B. J.) Exercises for Punctuation.Bx 25
Modern Business Punctuation ....Bx 25
Campbell (L. J.) Handbook of English Synonyms ....Lt 60
Campbell (M. M.) Workaday Arithmetic...Cc 90
Campbell & Beyer. Practical Concrete Work ....Ma 1 35
Campbell & Gingerich. Critical Essays on Poetry, Drama and Fiction ....Wr 90
Campbell & Hughes
Arithmetic by Grades:
Book 1. (3rd & 4th years) ....Hs 1 08
Book 2. (5th & 6th years) ....Hs 1 08
Book 3. (7th & 8th years) ....Hs 1 20
Arithmetic by Grades
3rd to 6th years ....Hs 76
7th & 8th years ....Hs 84
—— Ans. (6 bks.) ....ea.Hs 16
Campe. Robinson der Jüngere (Ibershog)..He 80
Canby (H. S.) Short Story in English....Ho 1 72
Study of the Short Story....Ho 1 50
Canby & Opdycke. Elements of Composition for Secondary Schools ....Mc 1 60
Good English ....Mc. 1 40
Good English. Bk. 1. Mechanics of..Mc 1 60
——Bk. 2. Elements of ....Mc **
Lessons Studies to accompany good English (Brooks) ....Mc 20
Candee (A. M.) Business Letter Writing..Gr 3 00
Canfield & Carpenter. Elementary Composition ....Mc 1 20
Cano (B. S.) Elementary Spanish Grammar.Ox 1 70
Spanish Reader ....Ox 1 20
Capus. Pour Charmer nos Petits ....He 76
Cardon (L.) Mon Petit Trott ....Si 1 00
Practical French Course ....Si 1 60
Première Année Moderne ....Sc 1 40
Cardon & Weeks. A la Maison Française..Si 1 12
Carey. Infinitesimal Calculus. Sec. 1....Ln 2 40
—— Sec. 2 ....Ln 3 20
—— Complete ....Ln 5 20
Carhart (H. S.) College Physics....Al 2 60
Carhart & Chute. Practical Physics....Al 1 60
Carl's Easy Steps in Spelling, Phonic Method. 14 parts. ....ea.Sc 24
Carlton. Elementary Economics ....Mc 1 20
Carlyle (T.) Essay on Burns (W. H. Boynton) (Academy ser.) ....Al 56
—— (Mims) (Gateway ser.) ....Am 60
—— (Miller) (Eclectic Classics)....Am 48
—— (George) ....He 48
—— (Stewart) ....Jh 48
—— (Farrand) ....Ln 60
—— ....Mc 48
—— (Abernethy) ....Ml 50
—— (Oxford Plain Text) ....Ox 25
—— (MacMechan) (Scribner Eng. Classics) ....Sc 40
—— (Sprague) ....Si 56
—— (Brewster) ....Wb 80
Heroes and Hero Worship (Murch) ..He 1 52
——(Adams) (Riverside College Classics) ....Hm 90
—— (Gray) ....Ln 48
—— ....Mc 48
Past and Present (Hughes) ....Ox 1 50
—— (Modern Student's Library) ....Sc 1 00
Sartor Resartus (Riverside College Classics) ....Hm 90
—— (Thorndike) (Modern Student's Lib.) ....Sc 1 00
Selections (Boynton) ....Al 65
—— (Hemingway & Seymour) ....He 1 44
The Voice of Carlyle. (Benham) ....St 2 00
Carmen Sylva (*pseud*). Aus meinem Konigrech (Bernhardt) ....He 80
Carnahan. Alternate Grammar & Composition ....He 1 28
French Review Grammer and Composition. ....He 1 28
Carnefix (F. D.) Carnefix Primer....bds.Jh 26
Phonics in Reading ....Jh 50
Drill Book ....Jh 30
Carnegie (A.) Andrew Carnegie's Own Story for Boys and Girls (Tappan) (Riverside Lit.) ....Hm 56
Carney (M.) Country Life and the Country School ....Ro 1 60
Carove. The Story Without an End (Higginson) ....He 56
Carpenter. Foods We Eat ....Am 72
Carpenter (E. J.) Hellenic Tales ....Lt 90
Carpenter (F. G.) Around the World with the Children. An Introduction to Geography ....Am 72
New Geographical Readers:
North America ....Am 1 00
South America ....Am 1 00
Europe ....Am 1 00
Asia ....Am 1 00
Africa ....Am 1 00
Australia, Our Colonies, and Other Islands of the Sea ....Am 96
Readers on Commerce and Industry:
How the World Is Fed....Am 96
How the World Is Clothed ....Am 96
How the World Is Housed ....Am 96
Carpenter (F. I.) A Reference Guide to Edmund Spencer ....Uc 3 50
Carpenter (F. L.) Stories Pictures Tell:
Book 1 ....Ra 55
Book 2 ....Ra 60
Book 3 ....Ra 65
Book 4 ....Ra 70
Book 5 ....Ra 75
Book 6 ....Ra 80
Book 7 ....Ra 85
Book 8 ....Ra 90
Carpenter (F. O.) Foods and Their Uses...Sc 88
Carpenter (M. F.) Minimum Essentials of Correct Writing ....Ht 80
Carpenter, Baker & Scott. *See* American Teacher's Series
Carrington & Holzwarth German Composition.He 1 12
Carrión & Aza Zaragüeta. (Todd) ....Sa 1 12
Carroll (C. F. Ed.), Around the World:
Book 1 (Tolman) ....Si 76
Book 2 (Tolman) ....Si 84
Book 3 (Tolman & Jerome) ....Si 92
Book 4 (Tolman & Hart) ....Si 96
Book 5 (Tolman & Waldo) ....Si 1 00
Carroll (L.) Alice's Adventures in Wonderland (Johnson) ....Am 72
—— (Long) ....Gi 72
—— (Gregg Shorthand) ....Gr 75
—— (Longmans' Class Books) ....Ln 56
—— ....Mc 48
—— (Dramatized by Findlay) ....Ox 15
—— (Milner) ....Ra 60
—— ....Wk 80
Through the Looking Glass (Milner)...Ra 60

Carroll & Brooks Readers:
Primer (Brooks) .....Ap 60
Eight Book Series:
1st Reader .....Ap 60
2nd Reader .....Ap 68
3rd Reader .....Ap 72
4th to 8th Grade Readers .....ea.Ap 76
Carslaw. Non-Æuclidean Geometry .....Ln 1 80
Carson (L. C.) Handbook of English Composition .....Wb 1 00
Carter. Roman Eegiac Poets .....He 1 80
Carter (B. F.) French Word List.....Ho 48
Carter (E. M.) Villa Corneliana (Lingua Latina ser.) .....Ox 3 50
Carter (H.) Chant Francais, with Music..Ox 2 00
—— Words only .....Ox 70
Carter (H. W.) Lessons in English History.Ox 1 35
Carter (M. H.) Nature Study with Common Things .....Am 72
Carter & Bloom. Cuentos Castallanos .....He 92
Cartwright (C. E.) Boy's Book of Ships..Dt **
Carver (T. N.) Elementary Economics ....Gi 1 72
Principles of Rural Economics .....Gi 1 76
Principles of National Economy .....Gi 3 00
Principles of Political Economy.....Gi 2 20
Principles of Rural Economics .....Gi 1 76
Cassell's New French-English and English-French Dictionary .....Fu 2 50
German-English, English-German .....Fu 2 50
Latin-English, English-Latin .....Fu 2 50
Casserley. Latin Prosody .....No 88
Castarede (J.) French Verbs .....Bk 80
Castellane, de. Souvenirs de la Vie Militaire (Hartog) .....Ox 1 00
Castillo (C.) & Montgomery (C. M.) Advanced Spanish Composition .....Jh **
Castle & Others. Heredity and Eugenics...Uc 3 00
Cather (K. D.) Educating by Story Telling.Wb 2 20
Catholic National Readers:
New Primer .....Be 24
New 1st Reader .....Be 36
New 2nd Reader .....Be 42
New 3rd Reader .....Be 45
New 4th Reader .....Be 51
New 5th Reader .....Be 69
6th Reader .....Be 87
Cattanès (H.) Causons un Peu .....Dp 1 50
Catullus. Selections (Macmillan) (Oxford Junior Latin Ser.) .....Ox 70
Cavanagh & Westcott. Laboratory Problems in Physics .....Gi 96
Laboratory Manual .....Gi 1 00
Cavileer (J. W.) Model Boat Building for Boys .....Bu 1 65
Cavour (C.) Cinque Discorsi Parlamentari (Warren) .....Ox 1 00
—— Oxford Italian Plain Text .....Ox 70
Cazalet (L.) A Short History of Russia ....Ox 85
Center (S. S.) The Worker & His Work ..Li 2 50
Cerf (B.) Essentials of French Pronunciation .....Ho 36
Cerf (B.) & Giese (W. F.) Beginning French .....Ho 1 56
Certain (C. C.) Social Studies in Am. Lit...Cc 2 00
Cervantes. Don Quixote (DaCruz & Kuhne).Al 1 00
——Selections (Ford) .....He 1 12
——(Modern Readers' Series) .....Mc **
—— .....Sc 88
Chadsey (C. E.) and Spain (C. L.) Readers:
5th Reader .....Cc 90
6th Reader .....Cc 1 05
7th Reader .....Cc 1 15
8th Reader .....Cc 1 20
Chadwick (G. W.) & Others. A Book of Choruses .....Si 1 76
Challman (S. A.) Rural School Plant ....Bu 1 50
Chamberlain. Japanese Grammar (McIlroy).Uc 2 00
Chamberlain. Standards in Education, Industrial Training .....Am 1 28
Chamberlain (C. J.) Methods in Plant Histology .....Uc 3 25
Chamberlain (J. F.) Field and Laboratory Exercises in Physical Geography...Am 84
Geography: Physical, Economic, Regional .....Li 2 50
Chamberlain (J. S.) Organic Chemistry....Bl 4 00
Chamberlain (L. F.) (Home and World Series) (Rev.)
How We Are Clothed .....Mc 88
How We Are Fed .....Mc 88
How We Are Sheltered .....Mc 88
How We Travel .....Mc 88
Chamberlain (R. W.) & Bolton (J. S. G.) Progressive Readings in Prose ....Dp 2 00
Chamberlain & Chamberlain. Continents and Their People: Africa .....Mc 96
——Asia .....Mc 96
——Europe .....Mc 96
——North America .....Mc 96
——Oceania .....Mc 96
——South America .....Mc 96
Chamberlain & Clark. Principles of Vocal Expression .....Sr 2 50
Chamberlayne (E. F.) & Ahles (I. M.) Pupil's Permanent Reading Record Wk 36
Chamberlin (T. C.) Origin of the Earth..Uc 2 00
Chambers (M. D.) Little Gateways to Science: Nature Secrets .....Lt 75
Chamisso. Peter Schlemihl (Primer) .....He 80
Chance. Little Folks of Many Lands .....Gi 64
Chancel. Le Pari d'un Lyceen. (Roth & Quinche) .....Ml 70
Chancellor (W. E.) Graded City Speller:
2nd Year, Pts. 1 and 2.....ea.Mc 16
3rd Year, Pts. 1 and 2.....ea.Mc 16
4th Year, Pts. 1 and 2 .....ea.Mc 16
5th to 8th Years .....ea.Mc 20
Year by Year Edition:
2nd to 4th Year Grade.....ea.Mc 36
5th to 8th Year Grade .....ea.Mc 40
Two-book Edition:
Book 1 (2d to 4th year grades).....Mc 52
Book 2 (5th to 8th year grades).....Mc 60
Arithmetic for Evening Schools.....Am 60
History and Government of U. S. for Evening Schools .....Am 60
Reading and Language Lessons for Evening Schools .....Am 60
Standard Short Course for Evening Schools .....Am 80
Studies in English for Evening Schools.Am 60
Textbook of American History .....Si 1 60
Chandler (K.) The Bird Woman .....Si 76
Chandler (K. C.) In the Reign of Coyote..Gi 64
Chandler (W. H.) Fruit Growing .....Hm **
Chandler (J. A. C.) & Chitwood (O. P.) Makers of American History .....Si 1 20
Channing (E) Elements of U. S. History..Mc 1 60
A Student's History of the United States (Rev. Ed.) .....Mc 2 20
Chapin. First Principles Pol. Economy....Am 88
Chapin & Arnold. Applied English
1st and 2nd Bks.....ea.Am 76
3rd Book .....Am 92
Chapman. Outlines of Political Econ.....Ln 2 25
Chapman (A.) Story of Colorado .....Ra 75
Chapman-Cook. Speed of Reading Tests Grades 4 to 8 packs of 50.Li 1 00
Chapman (J. C.) & Count (G. S.) Principles of Education .....Hm 2 75
Chapuzet & Daniels. Mes Premiers Pas..He 1 12
Character Building Readers. *See* Kenyon-Warner.
Chardenal (C. A.) Complete French Course..Al 1 50
Phonetic Chardenal .....Al 1 60
Charters (W. W.) Curriculum Construction.Mc 2 00
Methods of Teaching .....Ro 1 60
Teaching the Common Branches.....Hm 2 15
Chase. Government of Michigan .....Sc 88
Chose & Stuart. First Year in Latin .....No 1 28
New Latin Texts, 25 vols. .....No **
Chateaubriand. Atalá and Rene (Kuhns) ..He 72
——(Bowen) .....Sr 84
Les Aventures du Dernier Abencerage (Bruner) .....Am 56
Le Jeunesse de Chateaubriand (Goodridge) .....Ox 1 00
Memoires d'Outre Tombe (Sers.) .....Ox 1 00
Chatfield & Sewell. Texas and the Nation...Jh 96
Chaucer (G.) Canterbury Pilgrims (Centerbury Classics) .....Ra 75
——Clerkes Tale of Oxenford (Sisam) Ox 75
——Knight's Tale and Nun's Priest's Tale (Mather) .....bd.Hm 28
——Prioress's Tale (Skeat) .....Ox 1 35
——Prologue (Mather) .....bd.Hm 44
——(Skeat) .....Ox 1 20
——(School ed.) .....Ox 50
——Prologue, Knight's Tale, Nun's Priest's Tale (Riverside Lit.).....Hm 56
—— .....Mc 48
——Prologue and Knighte's Tale (Van Dyke) (Eclectic English Class.)..Am 48

——(Carpenter) .....Gi 96
——Tale of the Man of Lawe (Skeat)..Ox 1 35
Complete Works (Skeat) .....Ox 1 50
—— (Greenlaw) (Lake Eng. Class.)....Sr 72
Selections (Child) .....He 1 24
——(Greenlaw) .....Sr 80
Chauvenet (W.) Plane & Solid Geometry....Li 1 60
Plane & Solid Geometry (Byerly).....Li 1 48
Treatise on Elementary Geometry (Byerly) .....Li 1 48
Plane & Spherical Trigonometry .....Li 1 60
Chaytor (H. J.) First Spanish Book .....Ln 1 10
Chekov (A.) Chamelion and Four Other Tales .....Dt 80
Cheney, G. H. French Idioms and Phrases.Gi 76
Chenier. Poesies Choisies (Derocquigny)..Ox 1 20
Cherbuliez (V.) Le Comte Kostia .....Ln 68
——Abridged .....Ln 30
—— Teacher's ed. .....Ln 72
Cheron and others. Handbook of French Correspondence .....Ox 85
Cherubini (C.) Curso Práctico de Español Para Principiantes .....Wk 1 60
Chesterfield. Letters to His Son (Seabury)..Si 52
Cheston, Dean & Timmerman. Laboratory Manual of Physics .....Am 68
Chevalley (M. A.) Le Roman Anglais de Notre Temps .....Ox 2 85
Chew (T. O.) Practical High School Speller.Al 60
Cheyney (E. P.) Readings in English History (New Ed.) .....Gi 2 64
Short History of England (Rev.) ....Gi 1 96
Chickering. First Latin Reader .....Sc 1 20
Chickering & Hoadley. Beginner's Latin by the Direct Method. Pupil's ed.....Sc 1 12
Teacher's ed. .....Sc 1 24
Chignell. Numerical Trigonometry .....Ox 1 20
Chignell & Patterson. Arithmetic.....Ox 1 85
Child Classics Readers. *See* Alexander (G.)
Child Health Organization Series:
Child Health Alphabet (Peterson) ..Mc 12
Cho-Cho and the Health Fairy (Griffith) .....Mc 16
Everychild's Book (Peterson) .....Mc 16
Rhymes of Cho-Cho's Grandma (Peterson) .....Mc 20
Story of Rosy Cheeks and Strong Heart (Andress & Andress) .....Mc 32
Children of Other Lands Books.. 19 vols.ea.Ll 1 25
Children's Hymnal. (Smith, Farnsworth & Fullerton .....Am 1 00
Child's World and Literary World Readers *see* Withers, Brown and Tate.
Chisholm. Handbook of Commercial Geography .....Ln 7.50
Smaller Commercial Geography .....Ln 1 50
Chisholm (C.) Medical Inspection of Girls.Ln 1 60
Chouville (L.) Histoires Courtes et Longues.Ox 1 20
Chouville & Savory. Trois Semaines en France .....Ox 1 00
——with Phonetic Exercises .....Ox 1 20
Christian Bros. Christian Philosophy .....Os 2 00
English Literature .....Os 2 00
Christman. Shop Mathematics .....Mc 2 60
Church. Descriptive Geometry:
Text .....Am 1 00
Plates .....Am 1 60
Church (A. J.) Story of the Iliad .....Mc 48
Story of the Odyssey .....Mc 48
Church & Bartlett. Descriptive Geometry, Complete .....Am 2 24
Part 1 .....Am 1 76
Churchill (W.) The Crisis .....Mc 48
Richard Carvel .....Mc 48
Churchman (P. H.) Introduction to the Pronunciation of French .....Bk 75
Churchman & Hacker. First Phonetic French Book .....He 1 28
Chute (H. N.) Laboratory Guide to Accompany Carhart and Chute's Physics..Al 60
Chute (J. C.) Atlas Notes .....Ox 60
Cicero. The Advocate (Cookson) .....Ox 90
Brutus, with notes (Kellogg) .....Gi 1 80
——(Literal Trans.) .....Hy 75
Correspondence (Kirtland) .....Am 80
De Amicitia (Price) .....Am 1 00
——(Bowen) .....He 1 28
—— (Stock) .....Ox 1 00
—— (Bennett) .....Sa 95
—— (Bennett) Text only .....Sa 65
——& De Senectute (Bennett).....Sa 1 50
—— —— (Bennett) Text only.....pap.Sa 65
Defence of Roscius (Literal Trans.) ..Hy 75
De Officiis (Literal Trans.) .....Hy 75
De Oratore (Owen) .....Sa 1 30
—— (Owen) Text only .....pap.Sa 50
De Senectute (Kelsey) .....Al 1 00
—— (Moore) .....Am 1 20
—— (Rockwood) with or without vocab.Am 1 00
—— (Allen & Greenough) (rev.) .....Gi 1 00
——(Bowen) .....He 1 28
——(Huxley) .....Ox 70
—— (Bennett) .....Sa 95
——(Bennett) Text only .....pap.Sa 40
—— & De Amicitia (Kelsey) .....Al 1 40
Dream of Scipio, and English trans. (Kleist) .....Sw 50
First Oration Against Catiline (Parsed Trans.) .....Hy 2 00
Fifty Letters (Dillard) .....Gi 92
Impeachment of Verres .....Am 16
M. Tulli Ciceronis de Provincilis Consularibus Oratio ad Senatum ....Ox 1 20
Nine Orations (Harkness, Kirtland & Williams) .....Am 1 72
On Old Age and Friendship .....Hy 2 00
——(Literal Trans.) .....Hy 75
On Oratory (Literal Trans.) .....Hy 75
On the Nature of the Gods (Literal Trans.) .....Hy 75
Oration for Marcellus (Greenough & Kittredge) .....Gi 12
Orations (Enl. Ed.) .....Hy 2 00
—— (Literal Trans.) .....Hy 75
—— (Gunnison & Harley) .....Si 1 84
——Text only .....Si 48
—— (Interlinear Trans.) .....Tn 2 00
—— (Literal Trans.) .....Tn 75
—— (Parallel Text Trans.) .....Tn 1 50
—— Bk. 1. Fully parsed .....Tn 2 00
Orations and Selected Letters (Harper & Gallup) .....Am 1 72
Orations, Letters and De Senectute (Bennett) .....Al 1 50
Pro Archais. Vocabulary .....Fo 25
Pro Lege Manilia, with notes and vocab. (King) .....Ox 1 00
Selected Letters (Abbott) .....Gi 1 80
—— (Poteat) .....He 1 40
—— V. 1 and 2 (Literal Trans.....ea.Hy 75
Select Orations (Rev. by Greenough & Kittredge) .....Gi 1 72
—— (D'Ooge) .....Sa 1 84
—— and Letters (Kelsey) .....Al 1 60
—— (Greenough & Kittredge) .....Gi 1 56
—— (Roberts & Rolfe) .....Sc 1 72
—— —— (D'Ooge & Edwards) .....Sa 1 96
—— —— (D'Ooge & Edwards) Text only pap. Sa 60
Selections (Lowe) .....Ox 70
Six Orations (Greenough & Kittredge)..Gi 1 36
—— (Harkness, Kirtland & Williams)..Am 1 40
——(Bishop, King & Helm).....Am 1 40
—— (Tunstall) .....He 1 68
Six Orations, Letters and Sallust (Johnston and Kingery) .....Sr 1 40
Nine Orations and Impeachment of Verres (Harkness, Kirkland and Williams) .....Am 1 72
Ten Orations, Letters and Sallust (Johnston and Kingery) .....Sr 1 60
Ten Orations and Selected Letters (Bishop, King & Helm).....Am 1 72
—— (Von Minckwitz) .....Mc 1 80
Eleven Orations (Tunstall) .....He 1 96
——(Literal Trans.) .....Hy 75
—— Book 1 and the Somnium Scipionis (Rockwood) .....Gi 1 50
Claparede (E.) Experimental Pedagogy and the Psychology of the Child .....Ln 1 60
Claretie. Pierrille (François) .....He 84
Clark. Physical Training for Elementary Schools .....Sa 2 00
When You Write a Letter.....Sa 1 12
Clark (A. W.) Graded Writing Textbooks:
Bk. 1 .....per doz. Gi 1 72
Bk. 2 .....per doz. Gi 1 40
Bk. 3 .....per doz. Gi 96
Bk. 4 .....per doz. Gi 96
Bk. 5 .....per doz. Gi 1 20
Bk. 6 .....per doz. Gi 1 32
——Shorter Course, Bks. 1 and 2, per doz. .....Gi 1 32
Public School Penmanship .....Gi 1 00

Clark (B. M.) General Science .....Am 1 32
Laboratory Manual .....Am 48
Introduction to Science .....Am 1 48
Laboratory Manual .....Am 64
Clark (I. H.) Domestic Science for Elementary Schools .....Lt 1 20
Clark (L. H.) High School Arithmetic.....Sa 76
Clark (R. B.) Unit Studies in Geography..Wb 1 80
Clark (R. C.) History of Oregon .....Ro 1 00
Clark (S. H.) Handbook of Best Readings..Sc 1 60
How to Teach Reading in the Public Schools .....Sr 1 60
Interpretation of the Printed Page ....Ro 1 50
Clark (S. S.) The Government .....Am 1 00
Clark (T.) French Course for Americans..Wb 2 20
Clark & Blanchard. Practical Public Speaking .....Sc 1 40
Clarke (C. R.) Boys' Book of Chemistry..Dt 2 00
Clarke (H. T.) Handbook of Organic Analysis .....Ln 2 00
Organic Chemistry .....Ln 3 50
Clarke (M.) Arabian Nights .....Am 72
Story of Aeneas .....Am 60
Story of Caesar .....Am 60
Story of Troy .....Am 72
Story of Ulysses .....Am 72
Clarke (R. A.) The Crack in the Dish ...Lt 80
Paul in Picture Land .....Lt 75
Clarke & Dennis. Elementary Chemistry..Am 1 32
Laboratory Manual .....Am 64
Clarke & Murray. School Grammar of Modern French .....Dt 1 40
Clarke & Small. The Boys' Book of Physics .....Dt 2 50
Classic Series of Dictionaries:
English-Greek .....Hs 2 00
French-English and English-French....Hs 3 50
German-English and English-German....Hs 3 50
Greek-English and English-Greek .....Hs 3 50
Latin-English and English-Latin .....Hs 3 50
Claxton (P. P.) From the Land of Stories.Jh 44
Claxton & McGinniss. Effective English....Al 1 50
Effective English Junior .....Al 1 20
Claybaugh (G. C.) & Mills (E. C.) Metropolitan Business Writing .....Mr 25
Cleland. Geology—Physical and Historical.Am 3 60
Clemenceau (G.) Pages Françaises; Regis Michaud .....Sr 1 20
Clément. Voici la France! .....He 1 44
Clement (A. G.) Laboratory Guide and Note Book in Biology .....Ir 68
Living Things .....Ir 1 60
—— Teacher's Manual .....Ir 50
Clement (J. A.) Curriculum Making in Secondary Schools .....Ho 2 00
Fundamentals of Secondary Education.Cc 2 25
Cleveland. Organized Democracy .....Ln 2 50
Cleveland (E. H.) Training the Toddler ....Li 2 00
Clippinger (E. E.) Composition and Rhetoric.Si 1 48
Teachers' Manual .....Si 40
Written & Spoken English, complete...Si 1 52
Book 1.....Si 1 08
Book 2 .....Si 1 16
Cloppes. Facts of Porto Rican History ..No 75
Cloud (A. J.) Our Constitution and Its Story .....Sr 80
Clute (W. N.) Agronomy .....Gi 1 40
Cobb (E.) Garden Steps .....Si 64
Cobb (H. E) Elements of Applied Mathematics .....Gi 1 36
Cobb (W. F.) Graded Outlines in Hygiene, Bk. 1 (to Grade 3) .....Wb 1 36
Book 2 (Grades 4-8) .....Wb 2 16
Cobb & Cobb. Pathways of European Peoples .....Pu 2 00
Cobbett (W.) Selections (Hughes) .....Ox 1 20
Cockerell. Zoology .....Wb 3 60
Cody. Commercial Tests and How to Use Them .....Wb 1 20
Four American Poets .....Am 64
Four American Writers .....Am 64
Coe. Heroes of Everyday Life .....Gi 72
Coe (F. E.) The First Book of Stories for the Story-Teller .....Hm 1 40
The Second Book of Stories for the Story-Teller .....Hm 1 40
The Third Book of Stories for the Story-Teller .....Hm 1 40
School Reader, 3rd Grade .....Am 60
—— 4th Grade .....Am 64
Founders of Our Country .....Am 64
Makers of the Nation .....Am 72
Coe (G. A.) Law and Freedom in the School .....Uc 1 75
The Psychology of Religion .....Uc 2 25
Coe & Christie. *See* Story Hour Readers.
Coe & Specht. Easy Steps in Reading...Am 56
Coester (A.) An Anthology of the Modernista Movement in Spanish America ...Gi 1 48
Cuentos de la América Española.....Gi 96
Spanish Grammar .....Gi 1 48
Coffey. Accidence of Hebrew Grammar ..Hr 1 25
Coffey. Science of Logic. 2 v. .....ea.Ln 3 20
Coffman (G. R.) Book of Modern Plays...Sr 80
Cohen. Differential and Integral Calculus .....He 3 00
Cohen (D. C.) Gateway to English .....Ra 1 00
Teacher's ed. .....Ra 1 35
Cohen (H. L.) One-Act Plays by Modern Authors .....Ht 1 48
Coindreau & Low. French Composition ..Ho **
Colaw (J. M.) & Ellwood (J. K.) School Algebra .....Jh 1 40
Colaw and Others. Practical Series:
Elementary Book .....Jh 60
Practical Book .....Jh 80
Teachers' Handbook for Practical Book.Jh 1 50
Three Book Series:
Primary Book .....Jh 60
Intermediate Book .....Jh 60
Advanced Book .....Jh 90
—— Manual for Advanced Book .....Jh 1 50
Colaw & Power. Elementary Algebra.....Jh 1 25
Colbeck (C.) Public Schools Hist. Atlas...Ln 2 00
Colby. Outlines of General History .....Am 1 92
Colby. Sources of English History. B.C. 55-A.D. 1832 .....Ln 2 50
Colby (C. C.) Source Book for the Economic Geography of North America .....Uc 3 00
Colby (J. K.) A Latin Cross-Word Puzzle Book .....Al 60
Colby (L. E.) Talks on Drawing, Painting, Making, Decorating for Primary Teachers .....Sr 2 00
Cole (C. B.) Elements of Commercial Law.Hm 1 48
Cole (P. R.) Industrial Education in the Elementary Schools .....Hm 80
Cole (S. W.) Child's First Studies in Music.Si 80
—— Chart. 32 pages with supporter ..Si 12 00
Songs Without Words .....Si 32
Cole (W. M.) Fundamentals of Accounting .....Hm 3 50
——Solutions and Answers .....Hm 3 50
Cole (S. W.) & Lewis (L. R.) Harmonia ..Si 88
Colegrove. Teacher and the School .....Sc 1 80
Coleman (A.) Intermediate French .....Ho 1 56
Coleman (S. L.) New Laboratory Manual of Physics .....Am 80
Elements of Physics .....He 1 96
Text-book of Physics .....He 2 24
Coleman (W. M.) Practical Series in Health Study:
Physiology for Beginners .....Mc 88
Lessons in Hygienic Physiology .....Mc 1 20
The People's Health .....Mc 1 00
Coleman & Addyman. Agricultural Chemistry .....Ln 1 10
Coleman, Uhl & Hosic. The Pathway to Reading:
Primer .....Si **
1st Reader .....Si **
2nd Reader .....Si **
3rd Reader .....Si **
4th Reader .....Si **
5th Reader .....Si **
6th Reader .....Si **
Teacher's edition of Primer and 1st Reader .....Si **
Teacher's Manual for 2nd to 6th Reader .....Si **
Coleridge (S. T.) Ancient Mariner (Watrous)
In Three Narrative Poems .....Al 50
——(Garrigues) (Eclectic Classics)....Am 48
—— (Woodberry) (Gateway Ser.) ....Am 60
—— (George) .....He 48
——(Pitman) .....Jh 48
—— (Keeling) .....Ox 45
——(Bates) .....Ln 56
—— and other Poems .....Mc 48
——(Twombly) .....Si 40
—— (Noyes) .....Wb 80
—— and Lowell's Vision of Sir Launfal (Abernethy) .....Ml 75
—— —— (Paul & Hale) .....Nn 48

—— and Select Poems (Belden) (Scribner Eng. Classics) .....Sc 44
—— (Moody) (Lake Eng. Classics)....Sr 44
—— and other Poems (Abernethy).....Ml 50
—— and other Poems and Prose (Kings Treasuries Series) .....Dt 60
—— Campbell's Lochiel's Warning, etc. (Riverside Lit.) .....Hm 44
Selections (Gibbs) .....Gi 52
Select Poems (Dunn) .....Ox 70
Colin. Contes et saynètes with Exercises..Gi 72
Colin & Serafon. French Grammar .....Sa 1 00
Collar (W. C.) First Year German .....Gi 1 40
Gate to Cæsar .....Gi 80
New Gradatim .....Gi 80
Via Latina .....Gi 96
Collar & Daniell. First Year Latin (Jenkins) .....Gi 1 24
—— New York Ed. .....Gi 1 24
——Teacher's Manual .....Gi 36
Collins (F. H.) Drawing and Constructive Work for Elementary Schools (a manual) .....Sc 1 60
1st Ser.: Typical Examples of Freehand Drawing for All Grades ....Sc 1 00
2d Ser.: Typical Examples of Construction Drawing and Constructive Work for Grades 1a-4b .....Sc 60
3d Ser.: Typical Examples of Construction Drawing and Constructive Work for Grades 5a-8b.....Sc 80
Pupil's series. Typical Examples of Drawing Construction and Designs, 8 grades, each grade in two half-yearly parts .....ea. Sc 44
Collins (J. V.) Practical Algebra, First Year Course .....Am 1 20
Advanced Algebra .....Am 1 40
Practical Algebra, 2nd Course .....Am 1 24
Practical Elementary Algebra .....Am 1 40
Collins (V. H.) Poems of Action .....Ox 1 00
Collister & Walrath. Laboratory Guide for Chemistry .....Ir 72
Collitz (K. H.) Selections from Classical German Literature .....Ox 1 50
Collman. Easy German Poetry for Beginners .....Gi 72
Collodi. Pinocchio (Cramp) .....Gi 64
Colomb. La Fille de Cariles (Ash) (Junior French Ser.) .....Ox 50
Colson. Simple Lessons in Housekeeping for Children .....No 1 25
Colson (E.) First Primary Book in Religion .....Ab 1 40
Second Primary Book in Religion ....Ab 1 50
Colton (B. P.) Zoölogy: Part 1, Descriptive.He 1 96
Part 2, Practical .....He 1 36
Zoölogy, Descriptive and Practical ..He 2 28
Elementary Physiology and Hygiene ..He 1 36
Physiology, Practical and Descriptive...He 2 00
Physiology, Briefer Course .....He 1 72
Physiology, Experimental and Descriptive .....He 2 00
Colton & Murbach. Physiology and Hygiene .....He 1 72
Columbia Associates in Philosophy. *See* Buermeyer (L.), and others.
Columbia Graded Spellers:
Primary .....Hs 72
Advanced .....Hs 72
Columbia Practical (Slant System) Penmanship, Common School Course:
—— Nos. 1-5 .....doz. Hs 1 60
—— Business Forms, No. 6 .....doz. Hs 1 60
Columbia Primer .....Hs 64
First Reader .....Hs 76
Colvin (S. S.) Brown University Psychological Exams. Manual of Directions and Scoring Key .....Li 15
Colvin & Bagley. Human Behavior .....Mc 1 60
Coman & Kendall. Short History of England .....Mc 1 80
Comfort. German Course .....Am 1 44
Comfort. Exercises in French Prose Composition .....He 60
Maitres de la Critique Littéraire .....He 88
Conant. Logarithmic and Trigonometric Tables. Separate .....Am 80
Plane Trigonometry, with Tables ....Am 1 20
—— Without Tables .....Am 88
Plane and Spherical Trigonometry, with Tables .....Am 1 50
—— Without Tables .....Am 1 20
Conaty. New Testament Studies .....Be 84
Concise Oxford Dictionary .....Ox 3 25
Condra (G. E.) Geography of Nebraska ..Up 96
Congreve. Four Plays (Archer).....Am 1 00
Conley (E.) Nutrition and Diet .....Am 88
Principles of Cooking .....Am 88
Conley (K. C.) La Fille de Thuiskon .....Am 84
Conn (H. W.) Bacteria, Yeasts and Molds 2d rev. ed. .....Gi 1 48
Biology: An Introductory Study .....Si 2 00
Elementary Physiology and Hygiene....Si 1 04
Introductory Physiology and Hygiene....Si 80
Physiology and Health, Bk. 1 .....Si 72
—— Bk. 2 .....Si 96
—— One Bk. Course .....Si 1 40
Conn & Budington (R. A.) Advanced Physiology and Hygiene .....Si 1 56
Connell (F. M.) Short Grammar of Attic Greek .....Al 1 40
Text-book for the Study of Poetry ....Al 1 25
First Greek Reader .....Al 1 00
Connor (B. A.) Muscular Movement Penmanship Gradients (pkg. of 50)..Hm 1 20
Connor (R. D. W.) Story of the Old North State .....Li 68
Conrad (J.) Youth (educ. ed.) .....Dp 1 00
Constant (B.) Adolphe (Dey).....Ox 75
Contanseau (L.) Pocket French and English Dictionary .....Ln 1 20
Conyngton (T.) & Bergh (L. O.) Business Law .....Rn 3 00
Cook (Capt.) Voyages Abroad .....Ln 60
Cook (C. G.) Chemistry in Everyday Life.Ap 1 80
Cook (L. B.) A Project Book in Business English .....Ho 1 28
Cook (M. T.) College Botany .....Li 3 00
Applied Economic Botany .....Li 2 00
Cook (R. C.) Essentials of Sewing .....Ma 1 40
Cook & Benham. Specimen Letters.....Gi 52
Cook & O'Shea's The Child and His Spelling .....Bx 1 50
Cooke. Cheerful Children .....Bg 70
Cooke (J. E.) Stories of the Old Dominion Am 72
Cookson. Essays on Secondary Education..Ox 2 00
Cool. Spanish Composition .....Gi 96
Elementary Spanish Composition .....Gi 68
Cooley (C. H.) Human Nature and the Social Order .....Sc 2 00
Social Organization .....Sc 2 00
Cooley (H. W.) Language Teaching in the Grades .....Hm 80
Cooley (W. F.) Principles of Science ....Ho 1 48
Cooley & Spohr. Household Arts for Home and School. Bks. 1 and 2.....ea. Mc 1 32
Coolidge. Little Ugly Face .....Mc **
Coolidge (Calvin). America's Need for Education .....Hm 80
Coomb. Ten Weeks Course in Elocution...No 2 00
Coombs (C. D.) Modern Magic.....Pap. Bw 50
Cooper (A. C.) Poems of Today .....Gi 80
Cooper (C. E.) Geography of Washington .....pap. Mc 24
Cooper (F. J.) Textile Chemistry .....Dt 5 00
Cooper (J. F.) Adventures of Deerslayer
—— (Haight) .....Am 52
—— (Lansing) .....Gi 72
—— .....Mc 48
Adventures of Pathfinder (Haight) ..Am 52
—— (Modern Readers' Series) .....Mc **
Last of the Mohicans (Haight) .....Am 52
—— (Dunbar) .....Gi 80
—— (Wight) .....He 88
—— .....Hm 92
—— (Richardson) .....Ln 84
—— .....Mc 48
—— .....Nn 52
—— (Gale) .....Si 64
—— (Lewis) (Lake Eng. Class.) .....Sr 64
—— (Strunk) (Star Ser.) .....Wh 1 20
—— .....Wk **
Pilot (Eclectic Eng. Class.) (Watrous).Am 72
Spy (Barnes) (Eclectic English Class.).Am 72
—— (Griffin) .....Gi 80
—— .....Mc 48
—— .....Nn 48
—— (Damon) (Lake Eng. Class.) .....Sr 64
Cooper (M. L.) Favorite Stories. Bks. 4-6. ea. Sz 80

Copeland (C. T.) & Rideout (H. M.) Freshman English and Theme Correcting.Si 1 40
Byron, Wordsworth, Shelley, Keats and Browning Selections .....Am 68
Coppée (F.) Dix Contes (Currall) .....He 88
Le Luthier de Cremone; Le Trésor (Wells) .....Al 80
Le Pater (Sumichrast) .....Gi 40
On rend l'argent (Harry) .....Gi 72
Poesies Choisies (Delbos) .....Ox 1 20
Coppens (C.) Practical Introduction to English Rhetoric .....Sw 1 00
Art of Oratorical Composition.....Sw 1 00
Brief Text-Book of Logic and Mental Philosophy .....Sw 1 00
Brief Text-Book of Moral Philisophy ..Sw 1 20
Brief History of Philisophy .....Sw 1 00
Corneille Cinna (Matzke) .....He 76
—— (Masson) .....Ox 85
Horace (Matzke) .....He 76
Le Cid (Bruner) .....Am 84
—— (Searles) .....Gi 64
—— (Warren) .....He 80
—— (Lit. Trans.) .....Hy 75
Polyeucte (Henning) .....Gi 72
—— (Fortier) .....He 76
Cornelius. Nepos (Literal Trans.) .....Hy 75
—— (Interlinear Trans.) .....Hy 2 00
Cornell. First Steps in Geography .....Am 48
Corney & Dorland. Great Deeds of Great Men .....He 1 00
Cornman & Gerson. Geography Primer....Hs 88
—— New Jersey Ed. .....Hs 1 00
Physiology Primer .....Hs 88
Brief Topical Survey of U. S. History.He 1 20
Cornyn (J. H.) Cuentos Mejicanos .....Jh **
Glooskap Stories .....Lt 80
Indian Hero Tales .....Lt 85
Corona Readers. Corona Primer .....Gi 56
Corona First Reader .....Gi 56
Corona Second Reader .....Gi 64
Corona Song Book (Hoff) .....Gi 1 48
Corson (O. T.) Our Public Schools, Their Teachers. Pupils and Patrons.....Am 1 28
Cortina (R. D.) El Manual del Maestro....Nn 72
Spanish in Twenty Lessons .....Bk 1 75
Cory. Cartoonist's Art .....Pr 2 10
Coryell-Holmes. Word Finder .....Wb 72
Cotton (R. A.) Der Geisterseher (Oxford Junior German Ser.) .....Ox 70
Coulter. Elementary Science .....Sc 1 40
Coulter (J. G) Botanical Notebook and Laboratory Manual .....Am 56
Plant Life and Plant Uses .....Am 1 68
—— with Cowles & Coulter's Spring Flora .....Am 1 88
With Frye & Rigg's Elementary Flora of the Northwest .....Am 2 00
Coulter (J. M.) Elementary Studies in Botany .....Ap 1 72
Text-book of Botany .....Ap 1 72
The Evolution of Sex in Plants .....Uc 1 25
Coulter, Barnes & Cowles. Text-book of Botany, vol. 1, Morphology and Physiology .....Am 2 60
Part 1, Morphology .....Am 1 80
Part 2, Physiology .....Am 1 60
Vol. 2. Ecology .....Am 2 60
Coulter & Nelson. New Manual of the Botany of the Central Rocky Mountains Am 2 60
Coulter (M. C.) & Others. Outline of Genetics .....Uc 1 50
Country Life Readers *see* Stewart, C. W.
Coursault (J H.) The Principles of Education .....Si 2 50
Course of Study in Spelling. Grades 1-8 inclu. .....Ir 24
Courtis' Standard Practice Tests in Arithmetic:
Cabinet 1 for class of 48 pupils.....Wb 8 50
Cabinet 2 for a class of 24 pupils.....Wb 6 50
Cabinet 3 for a Class of 12 Pupils ....Wb 2 00
Student's Record and Practice Pad....Wb 12
Teacher's Manual .....Wb 25
Specimen Set .....Wb 1 50
Courtis-Shaw. Standard Practice Tests in Handwriting.
Measuring Scale (Ayres) .....Wb 10
Specimen Set .....Wb 45
Student's Daily Lesson Book .....Wb 10
Teacher's Manual .....Wb 20
Courtis-Smith. Picture-Story Reading Lessons. Examination Outfit .....Wb 1 80
Cousin. La Société Française au XVI Siècle (Delbos) .....Ox 1 20
Cousins & Hill. American History.....He 2 00
Cousins & Ward. Students' Handbook of French Pronunciation .....Ho 50
Covington (H. F.) Fundamentals of Debate.Sc 1 50
Cowan, Betz & Charters. Essential Language Habits .....Bk. 1.Si 76
Bk. 2 .....Si 80
Bk. 3 .....Si 96
——Teachers' Manual .....Si 1 08
Cowan & Loker. Exercises in Bookkeeping and Business Problems, Pt. 1 ....Gi 60
—— Pt.2.Gi 56
Exercises in Business Practice .....Gi 56
Cowdrick (E S.) Industrial History of the United States .....Rn 2 75
Cowles (C. E.) Elements of Bookkeeping—First Unit .....Ml 1 20
Cowles (J. D.) Plays and Poems .....Ro 60
Favorite Tales for Story Telling .....Fl 60
Cowles & Coulter. Spring Flora .....Am 72
Cowper (W.) Poetry and Prose (Milford)..Ox 1 20
Selections (Murray) .....Gi 80
Cox (J. H.) Siegfried .....Ro 80
Cox (M. A.) Masterpieces of Noted Artists.Es 2 36
Cox (P.) Curriculum Adjustment in the Secondary School .....Li 2 10
Cox (W. J.) Primer of Michigan History.Mh 50
Crabtree (J. W.) Contest Speller .....Up 20
Roll of Honor Word Book .....Up 40
Cracknell (A. G.) Practical Mathematics ....Ln 1 65
Craig. New Common School Question Book, with Answers .....No 2 00
Pros and Cons (Complete Debates) ....No 2 25
Craig (A.) Lesson Assignments .....Ra 25
Craig (Ed.) Pieces That Have Taken Prizes in Speaking Contests .....No 2 00
Craigie (W. A.) English Reading Made Easy .....Ox 85
Craik (D. M.) Adventures of a Brownie .Li 60
—— (Washburne) .....Ra 60
Bow-Wow and Mew-Mew .....Bg 55
The Little Lame Prince .....Li 60
So-Fat and Mew-Mew (L. Wheelock)..He 56
Craik (G. L.) English of Shakespeare (Rolfe) .....Gi 1 60
Cramer (J. G.) Çà et La en France.....Am 84
Crampton (C. W.) Folk Dance Book ....Ba 2 40
The Second Folk Dance Book.....Ba 2 40
Crampton-Wollaston. Song Play Book ....Ba 2 40
Crandall. Das Deutsche Heft ....Am 48
Teacher's Manual .....Am 12
Crandon (L. B.) Ein Anfangsbuch .....Wb 1 48
Crawford (C.) Dramatic Games & Dances..Ba 2 40
Folk Dances and Games .....Ba 2 40
Rhythms of Childhood .....Ba 2 40
Crawford (J. P. W.) First Book in Spanish.Mc 1 40
Spanish Composition .....Ho 1 00
Temas Españoas .....Ho 1 00
Crawshaw. Making of English Literature..He 2 40
Crawshaw (F. D.) Furniture Design for Schools and Shops .....Ma 1 75
Manual Arts for Vocational Ends .....Ma 1 50
Problems in Furniture Making .....Ma 1 25
Problems in Wood-Turning .....Ma 64
Crawshaw & Lehmann. Farm Mechanics ..Ma 2 00
Crawshaw & Phillips. Mechanical Drawing for Secondary Schools .....Sr 1 60
Creighton (M.) Elementary History of England .....Ln 65
Epochs of English History .....Ln 2 25
Creighton (Mrs.) Heroes of European History .....Ln 1 10
First History of England .....Ln 1 10
First History of France .....Ln 1 50
History of Rome .....Am 56
Crenshaw & Derr. Plane Trigonometry ....Gi 1 40
Cressey (E.) Discoveries & Inventions of the Twentieth Century .....Dt 5 00
Crew & Tatnall. Laboratory Manual of Physics .....Mc 1 20
Crissey (F.) The Story of Foods .....Ra 1 60
Crockett (C. W.) Elements of Plane and Spherical Trigonometry, with Tables .....Am 1 52
—— Without Tables .....Am 1 20

Elements of Plane Trigonometry with Tables .....Am 1 20
Logarithmic and Trig. Tables (Separate) Am 1 20
Crockett (D.) Autobiography (Modern Students Library) .....Sc 1 00
Croissant (D. C.) Life of Woodrow Wilson. Jh **
Cromwell (A. D.) Agriculture and Life ...Li 1 75
Cronson. Graded Dictation and Spelling Lessons:
1st year and 1st half of 2d year...doz. Am 80
2nd year, 2nd half .....doz. Am 80
3rd year, 1st half .....doz. Am 80
3rd year, 2nd half .....doz. Am 80
4th year, 1st half .....doz. Am 1 00
4th year, 2nd half.....doz. Am 1 00
5th year, 1st half .....doz. Am 1 00
5th year, 2nd half .....doz. Am 1 00
6th year, 1st half .....doz. Am 1 12
6th year, 2nd half .....doz. Am 1 12
7th year, 1st half .....doz. Am 1 12
7th year, 2nd half .....doz. Am 1 12
8th year, 1st half .....doz. Am 1 12
8th year, 2nd half .....doz. Am 1 12
Crosand (J.) Guibert D'Anderenas .....Ln 1 35
Crosby (R. L.) The Geography of Bible Lands .....Ab 1 25
Crosby (W E.) Our Little Book for Little Folks .....Am 52
Cross (E. A.) Little Composition .....Lt **
Little Grammar .....Lt 90
Cross (W. L.) Biography. Plutarch to Strachey ..... pap. Ho 25
Cross (A.) & Statler (N. M.) Story-Telling for Grade Teachers .....Ro 1 50
Crowe (M.) Studies in American History, Bk. 1 .....Ly 96
(*See also* Melody, G.)
Cruse (A.) English Composition.....Ox 85
Cubberley (E. P.) Brief History of Education .....Hm 2 50
Changing Conceptions of Education ..Hm 80
History of Education .....Hm 3 50
Introduction to the Study of Education .....Hm **
Improvement of Rural Schools .....Hm 80
The Principal and His School .....Hm 2 40
Public Education in the United States. Hm 2 40
Public School Administration .....Hm 2 40
Readings in the History of Education Hm 3 50
Rural Life and Education .....Hm 1 90
Cubberley & Sears. Financing of Education in California .....Mc 1 25
Cuddey, McCauley & Beatty. Thanksgiving in Plymouth .....Ra 75
Three Mother Goose Plays .....Ra 75
Culler (J. A.) General Physics, v. 1. Mechanics and Heat .....Li 2 00
General Physics, v. 2. Electricity, Electro-Magnetic Waves and Sound....Li 2 00
Laboratory Manual of Physics.....Li 80
Text-Book of Physics .....Li 1 60
Lippincott's First Book of Physiology..Li 68
Lippincott's Second Book of Physiology. Li 80
Lippincott's Third Book of Physiology. Li 96
Culter (H. M.), & Stone (J. M.) The Rural School .....Si 1 72
Cummings (H. H.) Nature Study for Primary Grades .....Am 1 08
—— for Lower Grammar Grades.....Am 72
—— for Higher Grammar Grades....Am 92
Cunliffe (J. W.) Medieval and Modern Literature .....Cc 4 00
Cunliffe & Showerman. Century Readings in European Literature .....Cc 6 00
Curl (M. I.) Expository Writing .....Hm 1 70
Curme. College English Grammar .....Jh 2 00
Curme (G. O.) First German Grammar ....Ox 2 00
Curry. Literary Readings .....Ra 1 25
Curry-Clippinger. Children's Literature.....Ra 3 50
Curtis (F. D.) Experiments in Elementary Science (Stud. Ed.) .....Ml 1 04
—— (Teacher's Ed.) .....Ml 1 40
Curtis (G. W.) Prue and I .....Mc 48
Curtis (M. I.) Stories in Trees .....Ly 88
Why We Celebrate Our Holidays ....Ly 80
Curtis (T. A.) Readings in Literature.....Ml 96
Curtis (U.) Modern Business Arithmeetic...Bx 1 25
Curtis & Mandrey. Friendly Poets .....Hs 1 12
Cushman (H. E.) Beginner's History of Philosophy, vols. 1 and 2.....ea. Hm 2 60
Cuzzort & Trask. Health and Health Practices .....He 80
Health Lessons. For Younger Classes. He 48
Teacher's ed. .....He 64
Essentials of Physiology, Hygiene, and Sanitation .....He 96
Primer of Personal Hygiene .....He 64
Cyr (E. M.) Primer .....Gi 56
New Primer .....Gi 60
1st Reader .....Gi 56
2nd Reader .....Gi 64
3rd Reader .....Gi 68
4th Reader .....Gi 80
5th Reader .....Gi 88
Readers by Grades:
Bks. 1 and 2 .....ea. Gi 60
Bks 3, 4 and 5 .....ea. Gi 68
Bk. 6 .....Gi 72
Dramatic 1st Reader .....Gi 64
Graded Art Readers: Bk. 1 .....Gi 68
Book 2 .....Gi 72
Book 3 .....Gi 80
Interstate Primer and First Reader .Ll 50
Libro Primero de Lectura .....Gi 60
Libro Primero de Lectura Espanol é Ingles .....Gi 72
Libro Segundo de Lectura .....Gi 68
Libro Segundo de Lectura Español é Ingles .....Gi 80

D

Dahn. Ein Kampf um Rom (Wenckebach). He 88
Sigwalt und Sigridh (Schmidt) .....He 68
Dakin. Great Rivers of the World .....Mc **
Dale. Heroes and Greathearts .....He 1 28
Tales of the Tepee .....He 80
Dale (F. R.) Reges Consulesque Romani...Ox 85
Dale (L.) Landmarks of British History..Ln 1 40
Stories from European History.....Ln 80
Dalgleish. Grammatical Analysis .....Am 60
Happy School Year. (Grades 1 & 2)..Ra 80
Daly. Advanced Rational Speller .....Sa 60
Damrosch, & Others. Universal School Music Series.
Bk. 1, Grades 1 and 2, for Teacher's Use .....Hs 1 08
Primer, Grade 2 .....Hs 56
Bk. 2, Grades 3 and 4 .....Hs 72
Bk. 3, Grades 5 and 6 .....Hs 80
——Teachers Book .....Hs 1 60
Bk. 4, Grades 7, 8 and 9 .....Hs 1 32
Music Writing Book .....Hs 16
Rhythm Drill Cards .....Ha 3 00
Bass Staff Tone Group Cards ...1 & 2. Hs 1 00
——.....3 & 4. Hs 1 00
Chromatic Tone Group Cards ....1 & 2. Hs 1 00
——.....3 & 4. Hs 1 00
——.....5 & 6. Hs 1 00
Major Tone Group Cards .....1 & 2. Hs 1 60
——.....3 & 4. Hs 2 80
Minor Tone Group Cards .....1 & 2. Hs 2 00
——.....3 & 4. Hs 2 00
Teachers' Book (Manual-Music-Appreciation) .....Hs 1 60
Dana (J. D.) Geological Story (Brief)....Am 1 40
Revised Text-Book of Geology .....Am 1 80
Dana (R. H.) Two Years Before the Mast..Mc 48
—— .....Sc 88
——(Westlott) (Lake Eng. Classics)....Sr 72
Dana (Mrs. W. S.) Plants and Their Children .....Am 76
Daniell & Brown. New Latin Composition
——.....Pt. 1. Sa 80
——.....Pts. 2 & 3. Sa 1 00
——.....Pt. 3. Sa 80
——.....Pts. 1-3. Sa 1 32
——Key .....Sa 1 00
Daniels. Contes de la France contemporaine .....He 1 04
Daniels (F.) French Scientific Reader....Ox 2 25
Daniels & Travers. Poèmes et Chants .....He 88
Danemaire (J.) Le Secret de l'Etang Noir. Cc 1 25
Dann (Hollis) Music Course:
1st Year Music .....Am 76
2nd Year Music .....Am 52
3rd Year Music .....Am 52
4th Year Music .....Am 60
5th Year Music .....Am 60
6th Year Music .....Am 72

Manual for Teachers. Complete.....Am 1 20
Bk. 1 .....Am 72
Bk. 2 .....Am 76
First Studies in Sight Singing .....Am 24
Junior Songs. For 7th, 8th and 9th years .....Am 1 00
Music Writing Books: nos. 1, 2 and 3.. ea.Am 28
School Hymnal .....Am 88
Dansdill (T.) Health Training in Schools.Na 1 00
Dante. Divine Comedy (Anderson, trans.).Wb 4 00
Darbishire (B. V.) School Bible Atlas.....Ox 70
Darby (A.) Mechanism of the Sentence....Ox 2 20
D'Arlon & Gielly. French Commercial Correspondence .....Gr 88
Darrow (F. L.) Masters of Science and Invention .....Ht 1 75
Thinkers and Doers .....Si **
Daudet (A.) Choix de Contes (Fontaine) ..He 80
Contes Choisis (Head) .....Mc 64
—— (Broussard) .....Sc 76
La Belle Nivernaise and other Selected Stories (Jenkins) .....Am 64
—— with exercises (Freeborn).....Gi 60
—— (Boïelle) .....He 64
La Chevre de M. Seguin, etc. (Oxford Fr. Plain Texts) .....Ox 35
La Mule du Pape (Oxford Fr. Plain Texts) .....Ox 35
Le Nabab (Wells) .....Gi 96
Le Petit Chose (Barney) .....Al 80
—— (Super) .....He 80
—— (François) .....Gi 64
Le Secret (Oxford Fr. Plain Texts)..Ox 35
Le Vieux (Oxford Fr. Plain Texts)....Ox 35
Lettres de mon Moulin (Robert).....He 92
—— (Bradby & Rieu) .....Ox 1 00
Morceaux Choisis (Freeborn) .....Gi 72
Tartarin de Tarascon (Fontaine) .....Am 64
—— (Cerf) .....Gi 72
—— (Hawkins) .....He 80
Trois Contes Choisis (Sanderson) .....He 48
Daugherty (J. S.) Sheet Metal Pattern Drafting and Shop Problems .....Ma 2 50
Daulton (A. M.) Autobiography of a Butterfly .....Ra 75
Wings and Stings .....Ra 7[illegible]
Davenport (C.) Elements of Music .....Ln 50
Davenport (E.) Domesticated Animals and Plants .....Gi 2 00
David. Le Serment (Hugon) .....Ox 85
David (H. C. E.) Chez Nous .....Ho 1 20
David (W. H.) First Steps in German Composition .....Ox 85
Davidson. Decorative Leatherwork .....Ln 2 50
Educational Metalcraft .....Ln 2 00
Davidson (E. B.) Nibbles and Bobtail.....Lt 75
Davidson (H. M.) Founders and Builders of Our Nation .....Sr 88
Davidson & Alcock. Intermediate English Grammar & Analysis .....Sw 25
Davidson & Bryce. Busy Brownies at Play.Nn 64
Busy Brownies at Work .....Nn 64
Davies (P. M.) Elem. Scientific French Reader .....He 1 08
Davis. Modern Readings, Bks. 1 and 2.ea.He 1 28
——Grades 5 & 6 .....He 84
Davis. Nixie Bunny Picture Cut-Outs.
1. Nixie Bunny in Manners-Land ....Bg 40
2. Nixie Bunny in Workaday-Land ...Bg 40
3. Nixie Bunny in Holiday-Land ....Bg 40
4. Nixie Bunny in Faraway-Land ....Bg 40
Davis. Principles of Farm Practice .....He 1 44
Davis (C. O.) High School Courses of Study Wb 2 00
Junior High School Education .....Wb 2 20
Davis (E. E.) Good Citizenship .....Sz 1 00
Davis (H.) Commencement Parts, Orations, Essays .....No 3 00
College Girls' Three-Minute Readings...No 2 00
College Men's Three-Minute Declamations .....No 2 00
Davis (H. W.) Self-Improvement in English.Dp 1 60
Davis (K. C.) Horticulture .....Li 2 00
New Agriculture for High Schools ....Li 1 80
Productive Farming .....Li 1 28
Productive Plant Husbandry .....Li 2 00
School and Home Gardening .....Li 1 28
Davis (M. H.) & Chow-Leung. Chinese Fables and Folk Stories .....Am 52
Davis (M. O.) Outlines of European History (Beginning 1898) .....Ox 1 20
Story of England .....Ox 1 35
In 2 pts. .....ea.Ox 70
Davis (N. K.) Elements of Ethics .....Si 2 40
Davis (N. S.) Vocational Arithmetic for Girls .....Bu 70
Davis (R.) Advanced Exercises in English.Gi 64
Practical Exercises in English. First Series .....Gi 56
Second Series .....Gi 60
Davis (S. E.) Technique of Teaching.....Mc 1 40
The Work of the Teacher .....Mc 1 60
Davis (W. M.) Atlas for Practical Exercises in Physical Geography .....Gi 60
Elementary Physical Geography .....Gi 1 64
Physical Geography .....Gi 1 64
Practical Exercises in Physical Geography .....Gi 80
Teachers' Guide .....Gi 40
Davis (W. S.) A Day in Old Athens .....Al 1 60
Readings in Ancient History:
Vol. 1. Greece and the East .....Al 1 40
Vol. 2. Rome and the West .....Al 1 40
History of Medieval & Modern Europe (Rev. Ed.) .....Hm 2 24
Davis & Getchell. Stories of the Day's Work..Gi 96
Davis & Hughes. Brief Physical Geography.Hs 1 00
Brief Commercial Geography .....Hs 1 12
Davis-Julian Readers. Teacher's Manual...He 96
Finger Play Reader Pts. 1 & 2 Pupil's Ed. .....ea.He 68
—— Pts. 1 & 2 Teacher's Ed.....ea.He 88
Sea Brownie Readers, Pt. 1.....He 84
—— Pt. 2 .....He 92
Evenings With Grandma, Pt. 1 .....He 1 04
—— Pt. 2 .....He 1 08
Evenings With Grandpa, Pt. 1 .....He 1 16
—— Pt. 2 .....He 1 20
Days with Uncle Jack Pts. 1 & 2..ea.He 1 24
Bk. 6 .....He 1 24
Davis & Lingham. Business English and Correspondence (Rev. Ed.) .....Gi 1 48
Business Letter Writing .....Gi 1 40
Davis & McBain. Geography of Montana...Mc 24
Davis & McClure. Our Government .. ..Lb 1 00
Davis & Peeler. Common Words—How to Spell Them. Pts. 1 and 2.....ea. Sz 48
Complete .....Sz 60
Davison (A.) Health Lessons, Book 1 (Rev.) .....Am 64
Book 2 (Rev.) .....Am 84
Human Body and Health: Elementary.Am 76
—— Intermediate (Rev.) .....Am 84
—— Advanced (Rev.) .....Am 1 16
Practical Zoology .....Am 1 80
Davison (L. H.) Movements in European History .....Ox 1 20
Dawson (E.) Organized Self-Government.Ho 1 40
Dawson (J.) Boys and Girls of Garden City.Gi 1 00
Day (C.) History of Commerce .....Ln 2 50
History of Commerce of the United States .....Ln 1 80
Day (G. E.) Productive Swine Husbandry.Li 3 00
Dean (A.) Just Between Ourselves .....Ma 2 00
Deane (C. W.) & Davis (M. R.) Elementary Inductive Geography .....Si 1 24
Dearborn Group Intelligence Tests. per 25..Li 1 00
Dearmer (P.) & Taneavitch. First Russian Reader .....Ox 85
De Beauvoison (M.) French Verbs at a Glance .....Bk 25
Decourbey. French Verb Blank .....Am 56
Deffendall (P. H.) Junior English Course.
Book 1 (Grades 7-8) .....Lt 70
Book 2 (Grade 9) .....Lt 80
Complete in One Volume (Grades 7-9)..Lt 1 00
Actual Business Correspondence .....Mc 1 20
Exercises in Actual Business English.Mc 48
Letterheads for Correspondence .....Mc 44
Defoe (D.) History of the Plague in London (Syle) .....Am 48
Robinson Crusoe (Stephens) .....Am 48
—— (Stephens) .....Am 64
—— Retold (Baldwin) .....Am 56
—— (Kings' Treasuries Series) .....Dt 60
—— (Trent) .....Gi 96
——(E. E. Hale) .....He 96
——(Abridged) (Longman's Class Bks.).Ln 60

Robinson Crusoe (cont.) .....Mc 48
—— (Noyes) .....Ml 85
—— (Shaw) .....Nn 48
—— (Hastings) (Lake English Class.)..Sr 64
—— .....Wk 80

De Groot (C.) When I Was a Girl in Holland .....Ll 1 25

De Haan & Morrison. Cuentos Modernos..He 92

De Haas (J. A.) Business Organization and Administration .....Gr 1 40

Deharbe, Catechism. Complete Catechism ..Sw 60
Short Catechism .....Sw 30
Shorter Catechism .....Sw 25
Small ed. .....bds. Be 20
Large ed. .....bds. Be 28

De Koven (Mrs. R.) Primer of Citizenship. Dt 1 50

Deland (M.) Old Chester Tales. School Ed. Hb 1 00

Delano. Applied Electricity .....He 1 28

Delano (J. A.) American Red Cross Text Book on Home Hygiene..pap. 70c. Bl 1 25

De la Ramée. Dog of Flanders .....Jh 25
—— (Children's Classics) .....Li 60
—— (Swart) .....Ra 50
Moufflou and Other Stories .....Li 60
Nürnberg Stove .....Li 60
——And Other Stories .....Gi 72

Deland (M.) Old Chester Tales .....Hb 1 00

Deliz. Cantos para niños .....He 80

Demarest & Van Sickle. New Education Readers:
Book 1 .....Am 60
Perception Cards, per set .....Am 3 00
Book 2 .....Am 60
Perception Cards, per set .....Am 92
Book 3 .....Am 68
Perception Cards, per set .....Am 60
Book 4 .....Am 72
Teacher's Manual .....Am 20

DeMaupassant. *See* Maupassant (G. de).

DeMesquita (R.) Portuguese-English and English-Portuguese Dictionary ...Mk 2 00

Demetrios (G.) When I Was a Boy in Greece .....Li 1 25

De Mille. American Poetry .....Al 1 00

Deming. Flash Cards for Rapid Word Drills .....Per set. Bg 16
Games and Rhymes for Language Teaching in the First Four Grades ....Bg 85
Language Games for All Grades .....Bg 80
With Cards .....Bg 1 20
Methods and Material for Composition..Bg 1 20
Nonsense Rhymes and Animal Stories ..Bg 65
Number Stories .....Bg 85
Primary Language Stories .....Bg 50

Deming (N. H.) & Bemis (K. I.) Famous Stories by Famous Authors .....Lt 1 25
Pieces for Every Day the Schools Celebrate .....No 2 00
Stories of Patriotism .....Hm 52

DeMoratin. El Viego y la nina.....Ln 1 10

Demosthenes. On the Crown (Humphreys). Am 1 60

Denham. Inorganic Chemistry .....Ln 4 00

Denney (J. V.) American Public Addresses. Sr 1 60

Dennis & Whittlesey. Qualitative Analysis. Gi 1 40

Denny (G.) Fabrics and How to Know Them. Li 1 50

Denny and others. Argumentation and Debate .....Am 1 60

Densmore. General Botany .....Gi 2 96
Laboratory and Field Exercises for General Botany .....Gi 84

Depew (O.) Scientific Course in Typewriting .....Al 1 00

De Pressense (E.) Une joyeuse Nichée ..Dt 70

DeQuincey. Confessions of an Opium-Eater .....He 68
—— .....Mc 48
English Mail Coach and Joan of Arc (Turk) .....Gi 52
—— (and the Spanish Military Nun)..Mc 48
—— (Baldwin) .....Ln 52
—— (Abernethy) .....Ml 50
Flight of a Tartar Tribe (Wauchope)..He 44
Joan of Arc and English Mail Coach....He 48
——and Selections (Moody) .....Sr 44
Revolt of the Tartars (Eclectic).....Am 48
—— (Twombly) .....Si 40
——(French) .....Sr 44
Spanish Military Nun and Revolt of the Tartars (Collins) .....Ox 85

Derby (M.) Manual of Argumentation ..Mh 35
Manual of Description .....Mh 20
Manual of Exposition .....Mh 20
Manual of Narration .....Mh 20
The Paragraph .....Mh 20
Poetry .....Mh 20
The Sentence .....Mh 20
Story Telling .....Mh 20
Whole Composition .....Mh 20
Word Study for Daily Use .....Mh 20

De Rivas (F. M.) Spanish-English-English-Spanish Vest-pocket Dictionary ....La 50
—— Indexed .....La 60
——Fabrikoid, indexed .....La 75
——Leath., indexed .....La 1 00

Déroulède (P.) Feuilles de Route 1870 (Pardoe) .....Ox 50

De Satgé (H.) Un Cours de Dicrées .....Ox 85

De Sauzé. French Irregular Verbs and Verb Blanks .....pap. Ho 80

Des Beaux (E.) Les trois petits mousquetaires .....Al **

Desmond. Curious Chapters in American History .....Hr 1 50

Desnoyers (L.) Les Aventures de Robert-Robert. (Oxford Junior French Series) .....Ox 90

Detroit. First Grade Intelligence Test:
Examination: Form A Pkg. of 25 .....Wb 1 10
Specimen Set .....ea. Wb 10
Kindergarten Test:
Specimen Set .....ea. Wb 10

De Vitis (M. A.) Brief Spanish Grammar..Al 1 40
Spanish Grammar .....Al 1 50
Spanish Reader .....Al 1 50

Dewe. Medieval and Modern History ....No 2 50

Dewey. Financial History of the United States .....Ln 2 50

Dewey. How to Teach Manners to School Children .....No 80

Dewey (E.) Dalton Laboratory Plan.....Dt 2 00
New Schools for Old .....Dt 2 00

Dewey (G.) Personal Shorthand:
Text .....Wb 1 50
Exercises .....Wb 80
Reader No. 1 .....Wb 40
Practice Bk. .....Wb 30

Dewey (J.) Democracy and Education ..Mc 2 25
How We Think .....He 1 60
Interest and Effort in Education ....Hm 1 20
Moral Principles in Education .....Hm 80
Psychology .....Am 1 60
School and Society .....Uc 1 25

Dewey (Mrs.) Lessons on Morals .....No 1 25
Lessons on Manners .....No 1 00

Dewey & Dewey. Schools of Tomorrow ...Dt 2 00

Dewey (E.) and others. Methods and Results of Testing School Children .....Dt 5 00

Dewey (D. R.) & Shugrue (M. J.) Banking and Credit .....Rn 3 00

Dewing (S.) Corporation Finance .....Rn 2 75

De Witt. Euphon-Engish in America ....Dt 1 20

Dexter & Garlick. Object Lessons in Geography .....Ln 1 60
A Primer of School Method .....Ln 1 60
Psychology in the Schoolroom .....Ln 1 75

Dickens (C.)
Barnaby Rudge (Vincent) .....Gr 52
—— (World's Classics) .....Ox 80
Child's Oliver Twist and David Copperfield (Severance) .....Am 56
Christmas Carol (Gregg Shorthand) pap. Gr 28
—— (Riverside Lit.) .....Hm 44
——(Gordon Browne) .....Ln 56
—— (West) .....Ra 60
——(Demarest) .....So 60
—— (Broadus) Sr 60
—— and Cricket on the Hearth (Wanna-
—— .....Mc 48
maker) .....Am 48
Christmas Stories .....Nn 48
Cricket on the Hearth (Aiton).....Ra 60
David Copperfield (Buck) .....Gi 96
—— Modern Reader's Series .....Mc **
—— (in two vols.) .....ea. Mc 48
Edwin Drood (World's Classics) .....Ox 80

Great Expectations (World's Classics) Ox 80
—— .....Nn 52
—— (Kibblewhite) .....Ox 1 35
—— (Baldwin) (Lake English Classics).Sr 88
Old Curiosity Shop (World's Classics).Ox 80
Oliver Twist .....Mc 48
—— (World's Classics) .....Ox 80
Hard Times (World's Classics) .....Ox 80
—— Vols. 1 & 2 .....ea.Ox 80
Little Nell (Gordon) .....Am 68
Pickwick Papers .....Mc 48
—— Vols. 1 & 2 .....ea.Ox 80
Abridged (Scott-Stepheson) .....Ox 1 20
Selections .....Ln 56
Tale of Two Cities (deMille) .....Al 1 00
—— (Kirk) .....Am 68
—— (Pearce) (Eclectic) .....Am 72
—— (Kings' Treasuries Series) .....Dt 60
—— (Linn) .....Gi 80
—— (Moore) .....He 88
——(Riverside Lit.) .....Hm 80
—— (Roe) .....Ln 84
—— .....Mc 48
—— (Abernethy) .....Ml 90
—— (World's Classics) .....Ox 80
—— .....Nn 52
—— abridged (Boas) with Introd. and Notes .....Ox 1 20
—— abridged (Scott) .....Ox 1 20
——(Baldwin) .....Sr 72
—— .....Up **
Twelve Christmas Stories (Gordon)....Am 68
Dickinson (T. H.) Chief Contemporary Dramatists .....Hm 3 50
——Second Series .....Hm 3 75
Dickinson & Roe. Nineteenth Century English Prose. Critical Essays .....Am 1 24
Dickson. Plane Trigonometry .....Sa 1 52
Key .....Sa 2 50
Dickinson (T. H.) & Crawford (G.) Contemporary Plays Eng. & Amer...Hm 3 50
Dickson (M. S.) Vocational Guidance for Girls .....Ra 1 35
Dickson (V. E.) Mental Tests and the Classroom Teacher .....Wb 1 80
Dietrich (W.) Live Stock .....Sn 1 75
Dietrich von Bern (Wilson) .....Ox 70
Dietz (E. E. C.) Good Times on the Farm.Nn 48
Dillard. Aus dem Deutschen Dichterwald.Am 84
Dillon (C.) Journalism for High Schools..No 1 25
Dinsmore. Teaching a District School....Am 1 28
The Training of Children .....Am 1 28
Dippold (G. T.) Scientific German Reader, vocab. .....Gi 1 48
Dix (G. H.) Child Study .....Ln 90
Dobbs. Our Playhouse (Grade 1) .....Ra 75
Dobbs (W. J.) A School Course in Geometry.Ln 1 50
—— with Answers .....Ln 1 75
Dodd (W. F. & S. H.) Gov. of Ill. .....Uc 3 00
Dodge (M. M.) Hans Brinker .....Sc 72
—— (Lowe) .....Gi 80
—— .....Wk 80
Dodge (R. E.) Elementary Geography.....Ra 1 20
Advanced Geography .....Ra 1 80
Geography by Grades:
Book 1, Home Geography .....Ra 75
Book 2, Elements of Continental Geography .....Ra 1 00
Book 3, Principles of Geography and North America .....Ra 1 35
Book 4, Comparative Geography of the Continents .....Ra 1 35
Dodge & Kirchway. The Teaching of Geography in Elementary Schools .....Ra 1 50
Dodge & Lackey. Elementary Geography ..Ra **
Advanced Geography .....Ra **
Dogherty (M. A.) Literature in the Schools .....Lt 1 00
Doheny (M. A.) Play Awhile: a Dramatic Reader .....Lt 75
Manual of Business Letter Writing ..Rn 2 50
Dole (C. F.) Economics for Upper Grades ..He 60
New American Citizen.....He 1 24
The Young Citizen.....He 76
Crib and Fly .....He 60
Doll (W.) Art of Public Speaking .....Ly 1 24
Dolton. Mon Petit Livre Français .....Ln 65
Donahey (W.) & Baker (E. E.) Teenie Weenie Land .....Bg 70
The Teenies Weenies .....Bg 70
Dondo. Pathelin et autres piéces .....He 1 16
Dondo & Perlen. French Fairy Plays ....Ox 95
Donnelly. Model English, Bk. 1 .....Al 80
Bk. 2 .....Al 1 20
Donovan. Very First Book .....Hs 48
D'Ooge (B. L.) Latin Composition for Secondary Schools .....Gi 1 32
Part 1 .....Gi 72
Parts 2 & 3 .....Gi 84
Colloquia Latina .....He 52
Concise Latin Grammar .....Gi 1 48
Easy Latin for Sight Reading.....Gi 56
Elements of Latin .....Gi 1 32
——Teachers' Manual .....Gi 36
Helps to the Study of Classical Mythology .....Wr 85
Latin Composition to Accompany Allen & Greenough's 2d year Latin.....Gi 72
Latin for Beginners .....Gi 1 24
—— Teacher's Manual .....Gi 30
Viri Romæ .....Gi 1 20
Dooley (H.) Applied Science for Metal & Wood Workers .....Rn 2 00
Dooley (W. H.) Vocational Mathematics for Girls .....He 1 64
Vocational Mathematics .....He 1 64
Education of the Ne'er Do-Well (Riverside Educ. Monographs) .....Hm 1 20
Principles and Methods of Industrial Education .....Hm 2 25
Dootson. Riddle Book (Grade 1) .....Ra 80
Dopp (K.) Bobby and Betty at Home .....Ra 75
Bobby and Betty with the Workers ....Ra 90
Tree Dwellers .....Ra 90
The Early Cave Men .....Ra 90
The Later Cave Men .....Ra 90
The Early Sea People .....Ra 1 00
Early Herdsmen .....Ra 1 00
Dorrance. The Story of the Forest.....Am 68
Dostoevski. A Christmas Tree and a Wedding, etc. (Forbes) (Russian Plain Text) .....Ox 70
Douay (G.) French Reader .....Si 1 20
Dougherty (M.) How to Teach Phonetics..Hm 1 20
Doughton (I.) Preparing for the World's Work .....Sc 1 00
Douglas & Mills. Citizenship and Government in Connecticut .....Hs 1 32
Citizenship and Government in the U. S. and Connecticut .....Hs 1 80
Dow (G. S.) Society and its Problems ....Cw 2 75
Dowden (E.) Shakespeare .....Am 56
Dowling (M. C.) Reading, Writing and Speaking Spanish, with Word List..Am 1 00
Downer & Knickerbocker. A First Course in French .....Ap 1 75
Pt. 1 .....Ap 1 20
Downey (J. E.) The Will-Temperament and its Testing .....Wb 2 16
Downing (E. R.) Field and Laboratory Guide in Biological Nature Study.Uc 1 50
—— in Physical Nature Study .....Uc 1 50
A Naturalist in the Great Lakes Region .....Uc 2 50
Nature Study for Elementary Grades..Uc **
Our Living World: Source Book of Biological Nature Study .....Uc 2 50
Our Physical World: Source Book of Physical Nature Study .....Uc 2 50
Teaching School Sciences .....Uc 2 00
Third and Fourth Generation. pap. 75c.Uc 1 25
Downs (M.) & O'Leary (F.) Elements of Costume Design .....Bu 88
Doyle. Standard Catholic Readers. Five Book Series:
1st Reader .....Am 48
2nd Reader .....Am 50
3rd Reader .....Am 64
4th Reader .....Am 76
5th Reader .....Am 84
Standard Catholic Readers, by Grades, Eight Book Series:
1st Year .....Am 48
2nd Year .....Am 56
3rd-6th Yrs. .....ea.Am 64
7th and 8th Yrs. .....ea.Am 68
Doyle (A. C.) Micah Clarke (for 7th or 8th grade) .....Ln 85
Sign of the Four (Gregg Shorthand)..Gr 75
Dragoo (A. W.) Wire Lamp Shade Frames & How to Make Them .....Bu 80
Drake (D.) Problems of Conduct .....Hm 2 50

Dramatic Silent Reading Games:
Primer (80 cards) .....Jh 60
1st Reader (30 cards) .....Jh 25
2nd Reader (45 cards) .....Jh 35
3rd Reader (40 cards) .....Jh 35
Dreher-Hammer. Outlines of Church History Hr 32
Dresden. German Composition .....Am 60
Dressel, Robbins & Graff. New Barnes Readers:
Primer, 1st year—1st half .....Lb 52
Enlarged Edition .....Lb 60
Book 1, 1st year—2nd half .....Lb 52
Enlarged Edition .....Lb 60
Book 1, 1st year—2nd half .....Lb 52
Book 2, 2nd year .....Lb 64
Book 3, 3rd year .....Lb 80
Book 4, 4th year .....Lb 88
Book 5, ...Lb 96
Book 6, ...Lb **
Teachers' Manuals, 1-4. .....ea.Lb 25
Drever (J.) Psychology of Education ....Ln 2 00
Drew. Gospel of Mark .....Sa 1 00
Dreyspring. Easy Lessons in French.....Am 80
Cumulative Method in German.....Am 1 40
Easy Lessons in German.....Am 80
Driggs (H. R.) Five Language Lessons (Three Book Series) 1st and 2nd bks. .....ea.Up 72
3rd bk. .....Up 96
Six Book Series:
3rd, 4th, 5th & 6th grade .....ea.Up 50
7th & 8th grade .....ea.Up 64
Our Living Language .....Up 1 60
Drinkwater (J.) Abraham Lincoln (Riverside Lit.) .....Hm 60
Robert E. Lee (Riverside Lit.) ....Hm 56
Droppers (G.) Outines of Economic History in the 19th Century .....Rn 2 50
Droste-Hülshoff. Die Judenbuche (Eckelmann) .....Ox 90
Drummond (M.) Dawn of Mind .....Ln 1 10
Five Years Old .....Ln 1 80
Some Contributions to Child Psychology.Ln 1 50
Drummond (W. B.) School Hygiene .....Ln 1 25
Drummond & Hunt. Persistent Questions in Public Discussion .....Cc 2 50
Drushel (J. A.) Arithmetical Essentials.
Bk. 1 .....Ly 72
Bk, 2 .....Ly 80
Bk, 3 .....Ly 88
Manual for Bks. 1-3 .....Ly 60
Book 1, 3rd Grade .....Ly 48
Book 2, 4th Grade .....Ly 48
Book 3, 5th Grade .....Ly 48
Book 4, 6th Grade .....Ly 48
Book 5, 7th Grade .....Ly 48
Book 6, 8th Grade .....Ly 48
Mathematical Essentials for Junior High Schools Book 1 .....Ly 88
——Bk. 2 .....Ly 96
——Bk. 3 .....Ly **
Dryden (J.) Palamon and Arcite (Bates)..Am 48
——(Brewster) .....Ln 56
—— .....Mc 48
——(Twombly) .....Si 40
——(Cook) .....Sr 44
Selected Dramas (Noyes) .....Sr 4 00
Dryer. High School Geography. Physical. Economic and Regional .....Am 2 00
Pts. 1 and 2. Physical and Economic.Am 1 60
—— Teacher's Manual .....Am 40
—— Student's Manual (Dryer & Price).Am 60
Elementary Economic Geography .....Am 1 48
Physical Geography .....Am 1 60
Dubbs. Arithmetical Problems, Teachers' ed.Am 1 20
—— Pupils' ed., 2 Parts .....ea.Am 32
Complete Mental Arithmetic without Answers .....Am 56
New Practical Arithmetic with Answers.Am 80
Du Bose. Alabama History .....Jh 1 20
Dubray. Introductory Philosophy .....Ln 3 25
Dubrule (N.) Le Français pour tous, Premier Livre .....Gi 1 20
Le Français pour tous, Deuxième Livre .....Gi 1 12
French Composition & Pronunciation Exercises .....Gi 1 40
Duclaux (M.) Short History of France ..Ln 2 50
Du Crocquet (C. P.) La Conversation des Enfants .....Bk 90
Le Français par la Conversation .....Bk 1 25
Duff (J. W.) Writers of Rome .....Ox 1 00
Duff (L. B.) Course in Household Arts ...Bw 1 30
Duffet. New French Method, 2 Parts ..ea.Am 80
Du Genestoux La France en Guerre .....Al 1 20
Duhamel (J.) Tony et Sa Soeur en France.Dt 90
Dull (C. E.) Essentials of Modern Chemistry .....Ho 1 60
Essentials of Modern Physics.....Ho 1 72
Laboratory Exercises in Chemistry.pap.Ho 1 00
Laboratory Exercises in Physics ..pap.Ho 1 00
Dumas (A.) Aventures du Capitaine Pamphile (Reiven) .....Ox 45
Aventures de Lyderic (Cook) .....Ln 50
Excursions sur les Bords du Rhin (Henckels) .....Am 64
Histoires d'animaux (Bertenshaw) ....Ln 80
——Teachers ed. .....Ln 1 00
La Bouille de la Comtesse Berthe (Price) Ln 50
La Chase de Chastre (Wade) .....Ox 45
La Poudre de Soissons (Clark) .....Ln 50
La Tulipe Noire (Super) .....Al 80
—— (Brandon) .....Am 64
—— (Fontaine) .....He 1 00
Le Chevalier de Maison-Rouge (Sauveur & Jones) .....Am 64
Le Comte de Monte-Christo (Fontaine).Am 64
—— (Spiers) .....He 80
Le Demi Monde (Smith & Michell)....Ox 1 40
Les Deux Rois (Hewitt) .....Ln 50
Les Trois Mousquetaires (François)....Al 80
—— (Fontaine) .....Am 84
—— (Sumichrast) .....Gi 96
—— (Spiers) .....He 72
—— (Modern Readers' Series) .....Mc **
L'Evasion du Duc de Beaufort (Kitchin) .....He 72
Pepin et Charlemagne (Whyte) .....Ln 50
Vingt ans après (Super) ....Gi 84
Dumas (*fils*). La Dame aux Camelias (Smith & Mitchell) .....Ox 1 10
La Question d'Argent (Wells) .....Al 80
—— (Henning) .....He 84
Le fils Naturel (Smith & Cousins) ....Ox 1 25
Dumville (B.) French Commercial Course.Dt 1 10
Elements of French Pronunciation and Diction .....Dt 1 00
Dunbar (C. F.) Chapters on Theory & History of Banking .....Pu 1 85
Duncan. Practical Curve Tracing .....Ln 2 20
Dunham. What Every Citizen Should Know (N. Y. State) .....Gi 72
Dunlop & Jackson. Slide Rule Notes ....Ln 1 00
Dunlop & Jones. Playtime Stories .....Am 60
Dunn. The Community and the Citizen ..He 1 24
Community Civics and Rural Life.....He 1 48
Community Civis for City Schools ....He 1 48
Dunn & Harris. Citizenship In School and Out .....He 96
Dunton & Kelley. Graded Course in English:
First Bk. of English .....Lb 48
Language Lessons for Grammar Grades.Lb 72
English Grammar and Composition ...Lb 96
Du Pontet (C.) Ancient World .....Ln 1 80
Du Pontet (R. L. A.) Latin Course, Pt. 1..Ox 1 20
Duprés (M.) Drames et Comédies .....Am 64
La France Pittoresque.....Sc 1 40
Du Puy (W. A.) Our Animal Friends & Foes .....Wk 80
Our Bird Friends & Foes .....Wk 80
Our Insect Friends & Foes .....Wk 80
Durell (F.) Arithmetic. Two Book Series:
Elementary Arithmetic .....Ml 84
Advanced Arithmetic .....Ml 1 16
Three Book Series.
Arithmetic. Book 1 .....Ml 88
Arithmetic, Book 2 .....Ml 92
Arithmetic, Book 3.....Ml 96
Algebra, Book 1 .....Ml 1 40
Algebra, Book 2 .....Ml 1 36
——with Advanced Algebra .....Ml 1 52
School Algebra .....Ml 1 80
Logarithmic and Trigonometric Tables..Ml 1 52
Plane Geometry .....Ml 1 40
Solid Geometry .....Ml 1 24
Plane and Solid Geometry .....Ml 1 80
Plane Surveying and Tables .....Ml 1 88
Plane and Spherical Trigonometry with Surveying and Tables .....Ml 2 60
Plane and Spherical Trigonometry and Tables .....Ml 2 32

Plane Trigonometry with tables .....Ml 2 08
Plane Trigonometry with Surveying and Tables .....Ml 2 24
Spherical Trigonometry .....Ml 1 20
Durell & Arnold. Plane Geometry .....Ml 1 40
Solid Geometry .....Ml 1 24
Plane and Solid Geometry .....Ml 1 80
New Plane & Solid Geometry .....Ml 1 80
New Plane Geometry .....Ml 1 40
New Solid Geometry .....Ml 1 24
A First Book in Algebra .....Ml 1 32
A Second Book in Algebra .....Ml 1 48
——Briefer Ed. (N. Y. State).....Ml 1 28
Course in Algebra .....Ml 1 80
Durell & Others. N. Y. State Arith., Bks. 1 & 2 .....Ml **
Duruy (V.) History of France .....Cw 3 50
Dutton (M. B.) Little Stories of England..Am 60
Little Stories of France .....Am 60
Dutton (S. T.) World at Work Series:
Fishing and Hunting .....Am 52
In Field and Pasture .....Am 60
Trading and Exploring (Luther) .....Am 60
School Management .....Sc 1 40
Dyboski (R.) Periods of Polish Literary History .....Ox 2 00
Modern Polish Literature .....Ox 2 00
Dyer (E.) Textile Fabrics .....Hm **
Dyer (R. A.) The Sleepy-Time Story-Book.Ll 1 25
That's Why Stories .....Ll 1 25
The Daytime Story-Book .....Ll 1 25
What-Happened-Then Stories .....Ll 1 50
Dyer (R. O.) Stories from a Mousehole ..Lt 75
Dyer & Brady's Readers *see* Merrill
Dynes (S. A.) Socializing the Child—a Guide to the Teaching of History in the Primary Grades .....Si 1 68

E

Eagleton (D. F.) Texas Literature Reader..Sz 60
Earhart (L. B.) Teaching Children to Study (Riverside Educ. Monographs)....Hm 1 20
Types of Teaching (Riverside Educ. Monographs) .....Hm 1 90
Earhart (W.) Art Songs for High Schools..Am 1 40
Early American Orations 1760-1824 .....Mc 48
East (E. M.) & Jones (D. F.) Inbreeding and Outbreeding .....Li 3 00
Eastman (J. F.) & Davis (K. C.) Soils Laboratory Manual and Note Book.Li 80
Eastman & Eastman. Indian Child Life ....Lt 80
Smoky Day's Wigwam Evenings.....Lt 80
Easy Road to Reading. *See* Smith (C. J.)
Easy Steps for Little Feet .....Am 52
Eaton. Record Forms for Vocational Schools Wb 80
Eaton (T. H.) Vocational Education in Farm Occupations .....Li 2 00
Ebbinghaus. Psychology (Meyer) .....He 2 20
Ebner-Eschenback and others, Memoiren eines Offizierburschen (Spanhoofd)Am 56
Echegaray. O Locura o Santidad (Geddes & Palamountain) .....He 92
Eckenrode (M. J.) Told in Story:
American History, Bk. 1 .....Jh 90
American History, Bk. 2 .....Jh **
Eckles & Warren. Dairy Farming .....Mc 1 60
Eckstein. Der Besuch im Karzer with Wildenbruch's Das edle Blut (Sanborn) Gi 80
Eckstorm. The Bird Book.....He 1 28
Eclectic Elementary Charts of Reading and Writing. 36 Nos. with Stand and Teacher's Manual ....Am 10 00
Physical Geography (Hinman) .....Am 1 40
Eclectic English Classics, new ed. 67 v. ea. 48c.; 72c.Am
Eclectic Primary U. S. History .....Am 68
Eddy (W. H.) Experimental Physiology and Anatomy .....Am 80
General Physiology and Anatomy ....Am 1 60
Sentence Analysis by Diagram .....Nn 68
Edgell (B.) Theories of Memory. .....Ox 2 50
Edgerton. Queen Nature's Fairy Helpers..No 80
Edgerton (A. H.) Industrial Arts and Prevocational Education in the Junior High Schools .....Bu 80
Industrial Arts in Our Elementary Schools .....Ma 1 25
Edgerton (E. I.) & Bartholomew (W. E.) Business Mathematics .....Rn 2 00
Edgerton (E. I.) & Carpenter (P. A.) First Course in Algebra .....Al 1 20
Edgeworth (M.) Waste Not, Want Not (O'Shea) .....He 60
Edgren (A. H.) French Grammer .....He 1 56
—— Part 1 .....He 60
Italian Dictionary .....Ho 4 00
Edgren & Burnet. French and English Dictionary .....Ho 3 00
Edie (L. D.) Principles of the New Economics .....Cw 2 75
Edman (I.) Human Traits and their Social Significance .....Hm 2 50
Edson-Laing Readers:
Introductory Book (Work & Play) .....Sa 72
——Manual .....Sa 60
Bk. 1 Busy Folk .....Sa 72
Bk. 2 Lend a Hand .....Sa 76
Bk. 3 Neighbors .....Sa 80
Bk. 4 Working Together .....Sa 84
Bk. 5 Opportunity .....Sa 88
Bk. 6 Achievement .....Sa 96
Edson Manual for Teachers.....Sa 60
Educational Classics:
Pestalozzi's Educational Writings .....Ln 1 60
Rosseau on Education .....Ln 1 60
Vives and the Renascence Education of Women (Watson) .....Ln 1 60
Educational Institute. Key to the English Language .....Ed 1 25
Educational Music Course, New:
Primary Melodies .....Gi 48
1st Reader .....Gi 56
2nd Reader .....Gi 60
3rd Reader .....Gi 64
4th Reader .....Gi 72
5th Reader .....Gi 80
Intermediate Song Reader .....Gi 60
Song Reader .....Gi 80
Teachers' ed. for Elementary Grades ..Gi 1 00
Edwards (A. S.) The Psychology of Elementary Education .....Hm **
Edwards (J.) Sermons .....Mc 48
Edwards (J. F.) Catechism of Hygiene....Sw 36
Edwards (W. A.) Roman Tales Retold ....Sr 60
Eells. Rural School Management .....Sc 1 80
Egan (J. B.) Citizenship in Boston .....Wk 1 28
Egbert. Latin Inscriptions .....Am 4 00
Eggleston (E.) First Book in Am. Hist. ..Am 88
History of the United States and Its People .....Am 1 48
Hoosier Schoolboy .....Sc 72
New Century History of the U. S. ..Am 1 48
Stories of American Life and Adventure Am 64
Stories of Great Americans for Little Americans .....Am 60
Eginhard. Charlemagne .....Am 48
Eginton. A First Practice Reader .....Si 60
Eighteen Century Literature. An Oxford Miscellany .....Ox 1 50
Eikenberry. Problems in Botany .....Gi 80
Eikenberry (W. L.) The Teaching of General Science .....Uc 2 00
Elder (J. R.) Spanish Composition Through Reading .....Ox 1 20
Key to Spanish Composition .....Ox 1 70
Eldridge (E. H.) Business Speller .....Am 56
New Shorthand Dictation Exercises: Benn Pitman, Isaac Pitman, Gregg, Graham, Munson .....ea.Am 1 00
——Isaac Pitman Edition. New Era Outlines .....Am 1 00
Edition without shorthand outlines ..Am 1 00
Eldridge (E. L.) Child's Reader in Verse..Am 52
Eldridge (S.) Political Action .....Li 2 00
Elhuff. General Science .....He 1 72
New Laboratory Manual .....He 80
Eliot (C. W.) The Tendency to the Concrete and Practical in Modern Education Hm 80
Education for Efficiency.....Hm 80
Training for an Effective Life (Riverside College Classics) .....Hm 65
Eliot (G.) Adam Bede (Modern Student's Lib.) .....Sc 1 00
(Pocket Classics) .....Mc 48
Mill on the Floss (Dorey) .....Gi 88
—— .....Mc 48
—— (Ward) (Lake Eng. Class.) .....Sr 72
Scenes from Clerical Life (Limouzin)..Ox 1 00
Scenes from Romola (Wheeler) .....Ox 1 20

Silas Marner (Atkinson) .....Al 50
—— (Cross) (Gateway Ser.) .....Am 68
—— (McKittrick) (Eclectic) .....Am 48
—— (Kings' Treasuries Series) .....Dt 60
——(Witham) .....Gi 68
——(Wauchope) .....He 80
——(Riverside Lit.) .....Hm 56
——(Wiggins) .....Jh 60
—— (Gaston) .....Lt 60
——(Herrick) .....Ln 60
—— .....Mc 48
——(Beare) .....Ml 75
—— .....Nn 52
—— (Marwick) .....Ox 85
—— (Students' Series) .....Sa 60
—— (Baker) (Scribner Eng. Class.) ...Sc 56
—— (Maxcy) .....Si 60
—— (Hancock) (Lake Eng. Class.) ...Sr 56
—— .....Up 68
—— (Quinn) .....Wb 80
—— (Eaton) .....Wk 72
A George Eliot Reader (Collins) .....Ox 70
Elliott (E.) Biographical Story of the Constitution .....Pu 2 50
Elliott (E. C.) City School Supervision....Wb 2 00
Ellis Industrial Bookkeeping. Section 1 ...El 1 30
Section 2. .....El 2 70
Section 3. .....El 2 60
Ellis Method of Home Accounting Complete .....El 35
—— Farm Accounting, Complete .....El 60
Ellis. Effective English and Letter Writing.El 85
——Teacher's Key .....El 1 00
——Exercise Pad .....El 50
Industrial Bookkeeping, one-book plan Students' Guide .....El 2 00
Industrial Bookkeeping:
Complete Tablet Course, Students' Guide .....El 1 30
Elementary Tablet Course, Students' Guide .....El 9'
Intermediate Tablet Course, Students' Guide .....El 50
Modern Banking, Students' Guide.....El 75
New Model Arithmetic .....El 1 10
Ellis. Thousand Mythological Characters ..No 1 25
Ellis (C. B.) Elementary Bookkeeping ....Al 1 20
Practical Bookkeeping .....Al 1 60
Blank Books: I-VIII .....Al 60
Blank Books: IX-XII .....Al 80
Incoming Vouchers .....Al 1 00
Business Forms .....Al 1 20
Practical Word Book .....El 32
Rapid Calculation Tablet .....El 45
——Key .....El 1 00
Rational Speller .....El 45
Ellis (E. S.) Common Errors in Writing and Speaking .....No 75
Ellis & Snyder. Brief History of New Jersey .....Am 84
Ellsler (G. R.) Geography of Maryland ..Mc 36
Ellwood. Sociology and Modern Social Problems (New ed. rev.) .....Am 1 48
Elmer. Latin Grammar .....Mc **
Elmore. Book of Latin Prose Composition..Sa 1 35
Key .....Sa 1 00
Elmore (E. B.) Regents Exercises in Plane Geometry, with key .....Bi 1 50
Elmore (E. W.) Practical Handbook of Games .....Mc 1 00
Elsom (J. C.) & Trilling (B. M.) Social Games and Group Dances .....Li 1 75
Elson (H. W.) History of the United States of America .....Mc 2 40
Modern Times and the Living Past ..Am 2 40
Part 1 .....Am 1 32
Part 2 .....Am 1 48
Elson (W. H.) Readers (New):
Pupil's Hand Chart (Pre-Primer) .....Sr 12
Primer .....Sr 56
New Teacher's ed. (Primer).....Sr 66
Bk. 1 .....Sr 60
New Teacher's ed. (Book 1).....Sr 70
Bk. 2 .....Sr 68
New Teacher's ed. (Book 2).....Sr 78
Bk. 3 .....Sr 76
New Teacher's ed. (Book 3).....Sr 86
Bk. 4 .....Sr 80
——New Teacher's Ed. (Book 4) .....Sr 90
Bks. 5 & 6 .....ea. Sr 84
——New Teacher's Ed. (Books 5 & 6).Sr 94
Bk. 7 .....Sr 96
——New Teacher's Ed. (Book 7) .....Sr 1 06
New Bk. 8 .....Sr 96
Book 3 (for 3rd grade) .....Sr 76
Elson (W. H.) & Purris (M. H.) Child-Library Readers:
Bk. 8 .....Sr 96
Bks. 5 & 6 .....ea.Sr 84
Bk. 7 .....Sr 96
Elson, Keck & Greenlaw: New Elson Readers:
Books 5-6 .....ea.Sr 84
Books 7-8 .....ea.Sr 90
Elson (W. H.) & Kelly (E. R.) Child-Library Reader Bk. 4 .....Sr 80
Elson (H. W.) & MacMullan (C. E.) Story of Our Country.
Book 1 .....Wb 80
Book 2 .....Wb 88
Story of the Old World .....Wb 96
Elson & Runkel. Primer .....Sr 56
Book 1 .....Sr 60
Book 2 .....Sr 68
Good English Bk. 1 .....Sr 76
——Teacher's Edition .....Sr 86
—— Bk. 2 (Elson & Lynch) .....Sr 80
——Teacher's Edition .....Sr 90
—— Bk. 3 (Elson & Marsh).....Sr 92
——Teacher's Edition .....Sr 1 02
Eltringham (H.) Butterfly Lore .....Ox 1 50
Elwood (F. G.) Architectural Drawing Plates .....Ma 48
Problems in Architectural Drawing ..Ma 2 25
Ely & Wicker. Elmetary Priciples of Economics (3rd Rev. ed.) .....Mc 1 68
Emerson. Geography of New England..pap.Mc 80
Emerson (A. W.) Composition and Criticism Bi 40
Emerson (R. W.) American Scholar, Self-Reliance, Compensation (Smith) (Eclectic Eng. Classics) .....Am 48
Complete Poems .....Ox 1 50
Earlier Poems .....Mc 48
Education and Other Selections.....Hm 80
Essay on Manners .....Ln 52
Essays (Turpin) .....Ml 75
—— (Modern Student's Library) .....Sc 1 00
——Selected (Fuess) bd.44.Hm 56
——and Addresses (Lake Eng. Classics) (Heydrick) .....Sr 52
Fortune of the Republic, the American Scholar, etc. (Riverside Lit.) ....Hm 28
Nature and Compensation .....bd.Hm 28
Poems. Selected (Riverside Lit.) .....Hm 28
Representative Men .....Mc 48
—— Selections (Van Dyke) (Gateway Ser.) .....Am 60
Select Essays and Poems (Tappan)....Al 50
Emerson & Bender. English Spoken and Written:
Primer .....Mc 64
Book 1 .....Mc 80
Book 2 .....Mc 96
—— Teacher's Manual .....Mc 40
Modern English:
Book 1 .....Mc 80
Book 2 .....Mc 96
New York State Ed. .....Mc 84
—— Introductory. Lessons in Language .....Mc 84
—— Bk. 1 .....Mc 84
—— Bk. 2 .....Mc 1 00
—— Teacher's Manual .....Mc 40
Emerson & Betts. Health Game .....Bx 54
Hygiene and Health .....Bx 72
Physiology and Hygiene .....Bx 1 00
Emerton (E.) Beginnings of Modern Europe .....Gi 2 00
Introduction to Study of Middle Ages.Gi 1 92
Mediæval Europe .....Gi 2 00
Emery (F. B.) & Others. Chemistry in Everyday Life .....Ly 1 76
Emery (I. C.) Constructive English .....Sc 1 24
Emery, Miller & Boynton. Applied Chemistry .....Ly 1 40
Chemistry in Everyday Life.....Ly 1 60
Enault. Le Chien du Capitaine (Fontaine)..He 80
Enebuske (C. J.) Progressive Gymnastic Day's Orders .....Si 1 20
Engleman. Moral Education in School and Home .....Sa 1 56
English Critical Essays (XIX Century)...Ox 80

English Essays .....Mc 48
—— .....Wb 80
English Narrative Poems .....Mc 48
English Stories. .....Wb 80
Entwistle (M.) Children of Other Lands ..Ox 50
Episodes from Modern French Authors, 11 vols. .....ea.Ln 50
Epoch-making Papers in United States History .....Mc 48
Erckmann-Chatrian. Histoire d'un conscrit de 1813 (Stathers) .....Gi 84
—— (Super) .....He 84
Histoire d'un Homme du Peuple .....Ox 1 00
L'Histoire d'un Paysan (Lyon).....He 60
Juif Polonais (Manley) .....He 76
La Comète, etc. .....Ln 30
——(abridged) .....Ln 15
—— Teacher's Ed. .....Ln 48
Madame Therèse (Fontaine) .....Am 64
—— (Rollins) .....Gi 80
—— (Manley .....He 76
—— (Tindall) .....Ox 45
Edgren (A. H.) French Grammar .....He 1 56
La Montre du Doyen .....Ln 45
—— Abridged .....Ln 25
—— Teacher's Ed. .....Ln 68
Pourquoi Hunebourg ne fait pas rendu, etc. (Ox. Fr. Plain Texts) .....Ox 35
Waterloo (Super) .....He 84
Erickson (H. T.) The Slide Rule .....Bu 32
Erlande. Un Jeune Legionnaire (François).Ml 60
Ermeling & Others. Mechanical Drawing, 1st Year .....Bu 45
Mechanical Drawing, 2nd Year.....Bu 60
Ernst. Asmus Sempers Jugendland (Osthaus)
—— .....He 1 04
Flachsmann als Erzieher (Kingsbury) ..Gi 72
Erskine. Modern Business Correspondence.Bx 70
Esarey. History of Indiana .....Ht 1 48
Esenwein (J. B.) How to Attract and Hold an Audience .....Hs 1 50
Lippincott's New Picture Composition Book .....Li 80
Studying the Short Story .....Hs 1 75
Writing the Short Story .....Hs 2 00
Espenshade. Composition and Rhetoric ..He 1 72
Espey (C. E.) Citizen, Jr. .....Ab 1 00
Teachers' Manual .....Ab 1 00
Espinosa (A. M.) Advanced Spanish Composition and Conversation .....Sa 1 40
Cuentos, Romances y Cantares .....Al **
Elementary Spanish Conversation & Composion .....Al 1 20
Elementary Spanish Reader .....Sa 1 12
First Spanish Reader .....Sa 1 12
Espinosa & Allen. Beginning Spanish ....Am 1 32
Elementary Spanish Grammar .....Am 1 48
Espinosa & Navarro Tomás. Primer of Spanish Pronunciation .....Sa **
Essays on Addison (Oxford Plain Texts) ..Ox 35
Essentials of Commercial Law .....El 85
Estill. Numerical Problems in Plane Geometry .....Ln 1 00
Estill (H. F.) Beginner's History of Our Country .....Sz 80
Ettinger, Shimer & O'Reagan. Progressive Road to Silent Reading:
4th Year .....Si 76
5th Year .....Si 84
6th Year .....Si 96
Eugene (Rev.) Graded Speller 3-8 grade ...Sd 48
Euripides.
Alcestis (Jerram) .....Ox 85
—— (Murray) .....Ox 90
Bacchae (Cruickshank) .....Ox 1 35
Electra (Murray) .....Ox 90
Hecuba .....Ln 80
—— (Sheppard) .....Ox 90
Iphigenia (Bates) .....Am 1 60
——(Jerram) .....Ox 1 00
—— (Murray) .....Ox 90
Medea (Earle) .....Am 1 60
—— (Lucas) .....Ox 90
—— (Murray) .....Ox 90
Rhesus (Murray) .....Ox 90
Trojan Women (Murray) .....Ox 90
Eutropius (Hazzard) .....Am 1 00
Roman History. Bks. 1-4 (White) ea.Ln 45
Evans (G. W.) Teaching of High School Mathematics .....Hm 80
Evans (L. B.) English Grammar .....Am 60
Language Lessons .....Am 48
Geography of Georgia .....pap.Mc 24
Essential Facts of American History....Sa 1 52
First Lessons in American History (Rev. ed.) .....Sa 1 00
First Lessons in Georgia History ...Am 84
History of Georgia .....Am 1 20
Evans (M.) Costume Silhouette .....Li 1 00
Evans (W. L.) Study and Quiz Outline for Course in General Chemistry ....Gi 1 00
Evans (W M.) Manual of Grammar .....Bi 75
Evans, Duncan & Duncan. Farm Life Readers: Book 4 .....Si 92
Book 5 .....Si 96
Everett (E.) Kindergarten and Primary Songs .....Bg 75
Everly, Blount & Walton. Laboratory Lessons in Physical Geography .....Am 96
Brief Laboratory Course in Physical Geography .....Am 60
Everybody's Dictionary .....Py 30
Everyman & the Second Shepherd's Play ..Bu 50
Everymans Encyclopedia 12 v. .....Dt 18 00
Everyman's Lib. (Rhys) 751 v. .....ea.Dt 80
Ewart. Cuba y las Costumbres Cubanas....Gi 76
Ewing (Mrs. J. H.) Jackanapes (Bryant) ..Gi 68
—— (Trent) .....He 56
Story of a Short Life (Brooks) .....Ra 60
—— (Balliet) .....He 60
Examination Questions (College Entrance Examination Board):
June, 1920-1924 .....ea.Gi 96
June and September, 1920 to 1924 (comprehensive) .....ea. Gi 92
Biology, Botany, Chemistry, Drawing, Geography, Physics and Zoology, 1916-1920 .....Gi 88
English, German, French, Spanish, 1916-1920 .....Gi 96
History, 1916-1920 .....Gi 80
Latin and Greek, 1916-1920 .....Gi 80
Mathematics, 1916-1920 .....Gi 64

F

Fabre (J. H.) Insect Adventures .....Wb 1 28
Les Ravageurs (Manley) .....Sa 1 00
Fahsel. Allerlei .....Am 56
Failor (I. N.) Inventional Geometry.....Cc 65
Plane Geometry .....Cc 1 30
Plane and Solid Geometry .....Cc 1 75
Solid Geometry .....Cc 1 10
Fairbanks. The Western United States....He 1 36
Fairbanks (A.) Handbook of Greek Religion Am 2 00
Fairbanks (H. W.) Conservation Reader..Wb 1 20
Practical Physiography .....Al 1 60
Fairchild. Essentials of Economics.....Am 1 60
Fairchild (A. H. R.) Teaching of Poetry in the High School .....Hm 1 20
Fairchild (H. P.) Elements of Social ScienceMc 1 68
Fairgrieve(J.) Geography and World Power.Dt 2 50
Fales (H. A.) Inorganic Quantitative Analysis .....Cc 3 50
Fales (J.) A Manual of Dressmaking ....Sc 2 00
Fall (D.) Science for Beginners .....Wb 1 56
Fallows. Story of the American Flag.....Bg 70
Fansler (H. E.) & Fansler (S.) Exercises in English Form and Diction .....Ro 64
Fansler (H. E.) & Panlasigui (I.) Bk. 1 (Philippine Literature Ser.) .....Mc 72
—— Bk 2 .....Mc 72
—— Bk. 3 .....Mc **
Faraday (M.) Chemical History of a Candle (Kings' Treasuries of Literature Series) .....Dt 60
Faris (J. T.) Makers of Our History .....Gi 1 00
Real Stories of Geography Makers ....Gi 92
Real Stories from Our History .....Gi 92
Where Our History Was Made.
——Bk 1 .....Si 96
—— Bk. 2 .....Si 1 08
Farley, Whitehouse & Gunnison. Progressive Steps in Writing:
Business Forms .....per doz.Si 1 32
Charts (57 cards in each) ....per pkg.Si 60
Social Forms .....per doz.Si 1 32
Text Books 1-8 .....ea.Si 12
Writing Books, No 1 .....per doz.Si 1 08
—— Nos. 2-8 inc. .....per doz.Si 96

Farm Life Readers. *See* Evans, Duncan & Duncan
Farmer (E. V.) Nature Myths of Many Lands .....Am 60
Farmer (E. W.) La Stenographie Gregg....Gr 1 50
Farnell (I.) Spanish Prose and Poetry, Old and New .....Ox 3 50
Farnsworth (C. H.) Education Through Music .....Am 1 28
Grammar School Songs .....Sc 1 12
Farrell (E. D.) The Grammar School Speller & Definer .....Sw 50
Farrington (D. D.) The Essay: How to Study and Write it .....Jh 1 60
Fasquelle. Introductory French Course ...Am 92
Larger French Course .....Am 1 60
Fassett. New Beacon Phonetic Chart, Reading Chart, Holder, Flash Cards to acc. Phonetic Chart, Word Cards to acc. Reading Chart .....set.Gi 12 00
Also sold separately.
Beacon Phonetic Chart, Reading Chart, and Holder .....set.Gi 8 00
Beacon Perception Cards .....per pkg.Gi 40
——Letter Sheets .....per. pkg.Gi 40
—— Word Builders .....per pkg. Gi 80
——Word Sheets .....per pkg. Gi 80
—— Primer .....Gi 60
——New Primer .....Gi 60
—— 1st Reader .....Gi 60
—— Introductory 2nd Reader Gi 64
—— 2nd Reader .....Gi 64
—— 3rd Reader .....Gi 68
—— 4th Reader .....Gi 76
—— 5th Reader .....Gi 80
—— 6th Reader .....Gi 88
Teachers' Manual (Sullivan) .....Gi 40
Beacon Perception Cards to Accompany Beacon Reading Chart and Corona Primer .....Gi 40
Beacon Perception Cards, supplementary Set to Accompany the Old Beacon Reading Chart and the New Beacon Primer .....Gi 36
Fassett (C. M.) Handbook of Municipal Government .....Cw 1 50
Fassett & Norton. Beacon Reading. Manual for Teachers of the Beacon Readers .....Gi 80
Faubel (A. L.) Principles of Economics..Ht 1 60
Faust & Thompson, Old English Poems....Sr 1 20
Fautras. L'Odyssée d'un Artilleur .....Ox 50
Federalist, Selections from (Bassett) Modern Students' Lib.) .....Sc 1 00
Federalist and Other Papers .....Sr 3 00
Fellows (A N.) First Steps in English Grammar .....Am 40
Felter (W. L.) One Thousand Problems and Exercises in Arithmetic. 5th to 8th Years .....ea. Si 28
Answer Books to accompany texts for each year .....ea.Si 10
Fenno. New Science and Art of Elocution No 2 00
Ferguson (A. H.) Student's Study-Guide to World History, From the Rise of Civilization to 1789:
Course A .....Ir 56
Course B, From 1789 to the Present Day .....Ir 60
Course C. Study Guide in American History .....Ir 64
Fernandez (A.) & Purdie (J. M.) Trozos Selectos .....Ho 1 20
Ferrari (P.) Goldoni e le sue Sedici Commedie Nuove. (Oxford Italian Plain Texts) .....Ox 70
—— Same. With notes .....Ox 1 20
Ferrero (G.) Characters and Events of Roman History .....Pu 1 75
Short History of Rome. 2 vols. ..ea.Pu 2 40
Ferris. Elements of Descriptive Geometry.Am 1 40
Ferris & Collins. Salesmanship .....Rn 3 00
Feuillet. Roman d'un jeune homme pauvre
—— (Bruner) .....He 96
—— (Laffitte) .....Ox 1 00
Feuilleton. Choises (Brereton) .....Ox 1 00
Féval. La Fée des grèves (Hawtrey) ....Gi 84
Fick. Ich und Du .....Am 56
Dies und Das .....Am 56
Hier und Dort .....Am 84
Hin und Her .....Am 56
Neu und Alt .....Am 56
Fiedler (H. G.) Book of German Verse....Ox 1 50
Fiedler (H. G.) and Sandbach (F. B.) First and Second German Course for Science Students. Vol 1 and 2 ..ea. Ox 1 50
Field (E.) Eugene Field Book .....Sc 72
Field Reader .....Sc 64
Field (L. A.) Grammar School History of U. S. .....Am 1 32
Field (R. L.) Six Plays .....Sc 1 25
Field (W. T.) Field Primer .....Gi 60
Word Cards for the Field Primer.....Gi 96
Word-Group cards for the Field Primer.Gi 1 00
Field 1st Reader .....Gi 64
Word Cards for the Field 1st Reader..Gi 96
Word-Group Cards for the Field 1st Reader .....Gi 1 80
Field 2nd Reader .....Gi 64
Field Advanced 2nd Reader .....Gi 72
Field 3rd Reader .....Gi 80
Field 4th Reader .....Gi 84
Field 5th Reader .....Gi 88
Field Phonetic Chart .....Gi 4 00
Field Phonetic Flash Cards to accompany the Field Phonetic Chart, the Field Primer, and the 1st Reader .....Gi 1 48
Field Reading Chart .....Gi 3 60
Word Cards for the Field Reading Chart .....Gi 60
Word-Group Cards for the Field Reading Chart .....Gi 1 00
Field Cards for Sentence Matching and Building to accompany the Field Reading Chart .....Gi 40
Field Holder (for charts) .....Gi 2 00
Field Phonetic Chart, Reading Chart, and Holder .....Gi 8 00
Miniature Field Phonetic Chart .....Gi 16
Miniature Field Reading Chart .....Gi 16
Field Phonetic Word Builders .....Gi 48
Teachers' Manual to accompany the Field Primer and 1st Reader (Field and Farmer) .....Gi 96
——2nd Reader .....Gi 20
Readings from English and American Literature .....Gi 1 44
Field (W. S.) & Coveney (M. E.) English for New Americans .....Si 1 12
Text only .....Si 80
English for New Americans (Chinese & Japanese Ed.) .....Si 1 32
Field, Marshall & Wright. Outlines of Economics Developed in a Series of Problems .....Uc 75
Material for the Study of Elementary Economics .....Uc 4 50
Field Lore for Young Farmers .....Sz 72
Fielding (H.) Selections (Rice-Oxley)....Ox 1 20
Tom Jones. (Modern Readers' Series)..Mc **
Finch (C. E.) Everyday Civics .....Am 1 20
Findlay (A.) Chemistry in the Service of Man .....Ln 2 00
Practical Physical Chemistry .....Ln 2 25
Fine. Fourth Year English Literature for Reviews .....No 70
Outline of High School Chemistry for Reviews .....No 67
Three Years' English Literature for Reviews .....No 70
Finley. Little Home Workers .....Sa 64
Finney. Elementary Sociology .....Sa 1 48
Finney (H. A.) Accounting Principles & Bookkeeping Methods.
Vol. 1 & 2 .....ea.Ho 1 96
—— Blank Books .....ea.Ho 1 96
Finney & Brown. Modern Business Arithmetic (complete) .....Ho 1 48
—— Brief Course .....Ho 1 20
Firth. Stories of Old Greece ..bds 68; cl.He 96
Fish (C. R.) American Diplomacy .....Ho 3 00
Development of American Nationality. (Rev.) .....Am 2 60
History of America .....Am 1 92
Fish (L. J.) & d' Avesne (A.) French Commercial Correspondence .....Mc 1 20
Fish & Black. History of North Dakota ..Am 1 12
Fisher (A.) Learning English .....Gi 1 00
Fisher (G. P.) Colonial Era .....Sc 1 50
Brief History of the Nations .....Am 1 92
Outlines of Universal History (rev.) ..Am 3 00

Fisher & Call. English for Beginners, Book 1 .....Gi **80**
Fisher & Cotton. Agriculture for Common Schools .....Sc **1 48**
Fisk (J.) Meaning of Infancy .....Hm 80
War of Independence .....Hm 56
Fiske (G. W.) **Jesus' Ideals of Living** ....Ab **1 25**
Fiske & Longley. Four Place Mathematical Tables .....Mc 16
Fitch (A. N.) Civil Gov. of U. S. .....Am 1 00
New Commercial Law .....Am 1 32
Fite (E. D.) History of United States ...Ho 1 96
First Course in Algebra .....He **1 48**
Second Course in Algebra .....He **1 48**
College Algebra .....He **1 96**
The United States .....Ho 1 68
Fitz (G. W.) Physiology and Hygiene....Ho 1 40
Fitzgerald (K.) Parlez-Vous Français .....Ln 50
Fitzmaurice-Kelly (J.) Spanish Literature..Ox 1 20
Fitzpatrick (P.) Jock of the Bushveld.....Ln 90
Flagg (E. P.) Home Economics .....Lt **90**
Handbook of Elementary Sewing .....Lt **90**
Flagg (M. B.) Community English .....Mc 1 00
Flaubert. Salambô (Lauvrière) .....Ox **1 50**
Flecker (O. J.) A School Chemistry .....Ox 1 20
Fleming (J. A.) An Elementary Manual of Radiotelegraphy .....Ln 3 50
Fletcher. Principles of Composition and Literature, complete .....Lb 2 00
Pt. 1. Composition .....Lb 1 60
Pt. 2. Literature .....Lb 1 60
Fletcher (R. H.) History of English Literature .....Bc 2 00
Flint (L. N.) Newspaper Writing in High Schools .....No **1 00**
Flora. Animal-Land Children.....Bg 70
The Tanglewood Animals.....Bg **70**
Foa. Le petit Robinson de Paris (De Bonneville) .....Am **64**
Fobes (W. K.) Elocution Simplified .....Ll 60
Foerster (N.) American Prose & Poetry ..Hm **
Chief American Prose Writers .....Hm 2 50
Foerster & Steadman. Sentences and Thinking .....Hm 1 00
—— Rev. and Enl. Students Ed. .....Hm 1 10
Fogazzaro Pereat Rochus (DeSalvio) .....He 72
Foght (H. W.) The Rural Teacher and His Work .....Mc 1 80
Follett. The New State .....Ln 3 50
Foncin. Le Pays de France (Muzzarelli) ..Am 84
Fontaine (A. C.) Douze Contes Nouveaux..Am 64
En France .....He 1 36
Flores de España .....Am **72**
French Prose Composition .....Am **52**
Lectures Courantes .....He **1 40**
Livre de Lecture et de Conversation.He 1 56
Nouveau Cours français .....Gi 1 40
Fontaine (C.) Doce Cuentos Escogidos ..Bk 75
Foote & Skinner. Explorers and Founders of America .....Am **92**
Makers and Defenders of America ...Am **92**
Forbes (A. P.) Modern Verse .....Ho 1 24
Forbes (N.) Elementary Russian Grammar.Ox 1 00
1st Russian Book .....Ox 1 20
2nd Russian Book .....Ox 1 35
3rd Russian Book .....Ox 1 20
4th Russian Book .....Ox 70
Russian Grammar .....Ox 2 00
Forbush. Be Square .....Sc 88
Ford (C.) First Latin Book .....Ho **
Ford (J. D. M.) Exercises in Spanish Composition .....He 40
Old Spanish Readings .....Gi 1 96
Spanish Anthology .....Si 1 88
Ford (R. C.) Camp Fire and Trail .....Ra 1 25
Ford & Ammerman. Plane and Solid Geometry .....Mc 1 60
Plane Geometry .....Mc **1 20**
Solid Geometry .....Mc **1 20**
First Course in Algebra .....Mc 1 20
Second Course in Algebra .....Mc 1 28
Ford (J. D. M.) & Ford (E. C.) Spanish Fables in Verse .....He 80
Foresman (R.) Manuscript Series of Vocal Music. Bk. 1.....Si 10
Books of Songs. Bk. 1 .....Am 60
—— Bk. 2 .....Am 60
—— Bk. 3 .....Am 64
—— Bk. 4 .....Am 64
—— Bk. 5 .....Am 88
Forman (S. E.) Advanced American History.Cc 2 00
—— (Rev. Ed.) .....Cc 2 00
Advanced Civics .....Cc 1 65
American Democracy .....Cc 1 75
American Republic .....Cc 1 50
Essentials in Civil Government.....Am 80
First Lessons in American History ....Cc **1 10**
First Lessons in Civics .....Am **80**
History of the United States (rev. ed.).Cc 1 60
Form Room Plays. (Kings' Treasuries Series) 2 vols. .....ea.Dt 60
Forster (E. H.) & Weigley (M.) Foods and Sanitation .....Ro **1 40**
Fort (L. M.) Argumentation and Debate..Es 1 50
Fortier. Histoire de la Littérature Française Ho 1 36
Sept Grands Auteurs du xixe Siecle ..He 92
Fossler. Practical German Conversation ...Gi 96
Foster (C. R.) Extra-curricular Activities in the High School .....Jh 2 00
Foster (H. H.) Principles of Teachings in Secondary Education .....Sc 1 75
Foster (L.) Geschichten und Märchen ....He 88
Foster (W. T.) Argumentation and Debating Hm 2 00
Essentials of Exposition and Argument.Hm 1 60
Foster & Arms. First Year Latin .....Jh **
Foster & Cummings. Asgard Stories .....Si 72
Fougeray (G. P.) Colomba .....Ir 88
Le Français Par La Lecture, Premier Livre .....Ir 64
Second Livre .....Ir 88
Le Voyage De Monsieur Perrichon ...Ir 76
Mastery of French. Bk. 1 .....Ir 1 60
—— Bk. 2 .....Ir 1 76
Fouqué. Undine (in German) (Senger) ..Am 64
—— (Alger) .....Gi 60
—— (Ward) .....He 64
Fournier (A.) Napoleon I (Bourne) (Trans.) Ho 2 50
Fournon & Broussard. Pour Parler Français .....He **1 52**
Fowler & Fowler. The King's English ....Ox 1 00
Pocket Oxford Dictionary of Current English .....Ox 1 50
Fowler & Wheeler. Handbook of Greek Archæology .....Am **2 40**
Fowlkes (J. G.) Evaluating School Textbooks .....Si 40
Fowlkes & Goff. Practice Tests in Arithmetic .....Mc 80
Fox. Little Bear Stories (Grades 2 & 3)..Ra 80
Fox (F. C.) Indian Primer .....Am 52
Fox Series of Readers:
Primer, 1st, 2nd & 3rd Readers ..ea.Pu 75
Teacher's Manual .....Pu 50
Fradenburg (A. G.) American Community Civics (N. Y. & N. J. eds.) .....Hs 1 44
Civics .....Hs 1 32
Economics .....Sc 1 40
Short Course in American Civics (N. Y. & N. J. eds.) .....ea.Hs 1 32
France (A.) Abeilla (Lebon) .....He 60
Le Crime de Sylvestre Bonnard (Borgerhoff) .....He 1 00
Monsiur Bergeret (Dike) .....Si 1 48
Contes .....Ox 85
Francillon. Gods and Heroes .....Gi 80
Franciscan Sisters: Hist. of the U. S. for Catholic Schools .....Sr **1 20**
Our Country in Story .....Sr 84
François (V. E.) Advanced French Prose Composition .....Am 1 12
Alternate Exercises for Introductory French Prose Composition .....Am 60
Beginner's French .....Am **1 00**
Easy Standard French .....Am **64**
Essentials of French .....Am **1 20**
Fifteen French Plays .....Al **80**
Introd. French Prose Composition ...Am 52
François & Crosse. Beginner's French ....Am 1 12
François & Giroud. Simple French.....Ho 1 00
Frank (M. M.) Elements of High School English .....Ln 1 28
High School Exercises in Grammar ..Ln **1 20**
Franklin (B.) Autobiography (Reid) ...Am 48
—— .....Mc 48
—— (Smyth) (Gateway Ser.) .....Am 68
—— (Montgomery & Trent) .....Gi 64
—— (Davidson) .....He 88
—— (Riverside Lit.) pts. 1 & 2 ..ea. Hm 28

Autiobiography (Cont.) (Riverside Lit.) in one vol. .....Hm 56
—— (Cairns) .....Ln 52
—— (Abernethy) .....Ml 75
—— (World's Classics) .....Ox 90
—— (Aiton) .....Ra 80
—— (Griffin) (Lake Eng. Class.) .....Sr. 52
Franklin (F.) Plain Talks on Economics ..Lu 2 50
Franklin (W. S.) Elements of Electrical Engineering:
v. 1, D. C. and A. C. Machines and Systems .....Fc 4 50
v. 2, Electric Lighting and Misc. Application .....Fc 3 00
Electric Waves .....Fc 4 00
Franklin (B.) & Edwards (J.) Selections From Their Writings (Modern Students Library) .....Sc 1 00
Franklin & Esty. Elements of Electrical Engineering:
v. 1. Direct Currents .....Fc 4 50
v. 2. Alternating Currents .....Fc 4 00
Dynamo Laboratory Manual, v. 1:
Dynamos and Motors .....Fc 3 00
Direct Current Studies and Tests .....Fc 2 50
Franklin & Greene. Selections from Latin Prose Authors .....Am 64
Franklin & MacNutt. Mechanics .....Fc 1 50
Heat .....Fc 1 25
Electricity and Magnetism .....Fc 1 50
Light and Sound .....Fc 1 50
Elementary Electricity and Magnetism ..Fc 1 25
Advanced Electricity and Magnetism ...Fc 2 50
Practical Physics:
Vol. 1. Precise Measurements (Lab. Studies in Mechanics and Heat)..Fc 1 50
Vol. 2. Electrical Measurements (Lab. Studies in Elec. and Mag.).....Fc 1 50
Vol. 3. Photometric Measurements (Lab. Studies in Light and Sound).....Fc 1 25
Franklin & Others. Elements of Calculus..Fc 2 00
Fraser & Squair. Abridged French Grammar .....He 1 60
—— Alternative English Exercises....He 28
—— Substitute English Exercises .....He 28
Elementary Grammar .....He 1 48
Complete Grammar .....He 1 76
New Complete French Grammar .....He 1 76
New Elementary French Grammar ....He 1 60
Shorter French Course .....He 1 56
——Alternative English Exercises .....He 28
Fraser & Van der Smissen. German Grammar .....He 1 60
Frasier (G. W.) City School Finances ....Bu 1 35
Frasier (G. W.) & Armentrout (W. D.) An Introduction to Education .....Sr 1 50
Frayser (N. L.) Followers of the Marked Trail .....Ab 1 00
Teacher's Manual .....Ab 90
Frazee & Wells. Grammar and Practice...Mc 90
Frazer (J. G.) Scenes of Familiar Life....Mc 64
Frazer (Mrs. J. G.) Je Sais un Conte .....Ox 85
Frazer (L.) La Victoire par les Coleurs....Ox 70
Frazier. Asinette .....Dt 90
Frazier (D. W.) Dualis Method of Typewriting .....Ly 1 00
Freck (L. F.) Short Stories of Various Types (Merrill's English Texts) ..Ml 75
Frederick (F. F.) Simplified Mechanical Perspective .....Ma 70
Free (M.) & Treadwell (H. T.) Reading-Literature Series:
Primer .....Ro 48
1st Reader .....Ro 52
2nd Reader .....Ro 56
3rd Reader .....Ro 64
4th Reader .....Ro 68
5th Reader .....Ro 76
6th, 7th & 8th Readers .....ea. Ro 84
1st Grade Manual .....Ro 60
2nd Grade Manual .....Ro 50
3rd Grade Manual .....Ro 50
Combined Manual, Grades 1, 2 and 3..Ro 1 00
Advanced Manual, Grades 4, 5 and 6..Ro 50
Pupils' Word Cards.....Ro 15
Primer Word Cards.....Ro 1 50
Phrase Cards .....Ro 2 00
Phonic Cards .....Ro 50
Sentence Cards—"The Little Red Hen" Story .....Ro 75
1st Reader Word Cards .....Ro 2 00
Phonic Chart .....Ro 2 00
Reading Chart .....Ro 3 00
Freeland (G. E.) Mod. Elem. Sch. Practice ..Mc 1 60
Improvement of Teaching .....Mc 1 60
Freeman. History of Europe .....Am 50
Freeman (C. E.) Latin Poetry from Catullus to Claudian .....Ox 1 00
Freeman (C. L.) French Examination Papers on the Direct Method .....Ox 85
Freeman (E. A.) Historical Geography of Europe Vol. 1 Text .....Ln 4 50
—— Vol. 2 Atlas .....Ln 2 40
Freeman (F. N.) Chart for Diagnosing Faults in Handwriting .....Hm 30
Experimental Education .....Hm 1 90
How Children Learn .....Hm 2 00
Psychology of the Common Branches..Hm 2 00
Teaching of Handwriting (Riverside Educ. Monographs) .....Hm 1 20
Visual Education; a Comparative Study of Motion Pictures and Other Methods of Instruction .....Uc 3 50
Freeman & Dougherty. How to Teach Handwriting .....Hm 1 80
Freeman & Lowe. Greek Reader for Schools. Ox 1 00
Freeman (W. H.) & Packard (H. S.) Applied Latin .....Ar 1 20
Freeman, Storm & Johnson. Chicago Readers .....Ly **
Freese (J. H.) A New Pocket Dictionary of the English and Russian Languages. 2 vols. .....ea. Dt 2 50
Frenssen. Gravelotte (Heller) .....Gi 64
Lörn Uhl (Florer) .....He 1 56
Frentz (E. W.) Uncle Zeb and his Friends. St 75
Freytag. Aus dem Jahr't. des grossen Krieges (Rhoades) .....He 84
Aus dem Staat Friedrichs des Grossen (Hager) .....He 80
Die Journalisten (Johnson).....Am 60
——(Manley) .....Al 80
—— (Gregor) .....Gi 76
—— (Toy) .....He 80
—— (Potter) .....Ml 96
—— (Wilson) .....Sr 84
—— (Literal Trans.) .....Tn 75
Doktor Luther (Goodrich) .....Gi 80
Das Nest der Zaunkönige (Roedder and Handschin) .....He 1 12
Rittmeister von Alt-Rosen (Hatfield)..He 92
Soll & Haben (Bultmann) .....Gi 80
—— (Files) .....He 1 36
Frias (H.) Leyendas Historicas Mexicanas (Bardin) (Macmillan Spanish Ser.).Mc 96
Frick (M. D.) Analytical Lessons in Gregg Shorthand .....Gr 2 75
Friends of All the World Series:
Bk. 1 (Entwistle) .....Ox 50
Bk. 2 (Cox & Whimster) .....Ox 70
Bk. 3 (Mathews) .....Ox 85
Friese (J. F.) Farm Blacksmithing .....Ma 1 25
Frisbee. Thousand Classical Characters Described .....No 1 25
New Beginner's Greek Book .....No 1 60
Fritch. Quick Figuring .....Bx 60
Fritz & Eldridge. Expert Typewriting....Am 1 48
Essentials of Expert Typewriting .....Am 1 20
Keyboard Chart and Pupil's Record Card .....Am 12
Froebel (F.) Mother Play (Peabody) ....Ll 1 50
Fromentin. Une Année dans le Sahel (Morel) .....Ox 1 20
Frommel Eingeschneit (Bernhardt) .....He 72
Mit Ranzel und Wanderstab (Bernhart).He 80
Frost (S. E.) English History .....Sz 44
Modern History .....Sz 44
Frost & Secor. Correct English Through Practice .....Sc 72
Fry (E. S.) Educational Dramatics .....No 75
Midsummer Night's Dream (Reading arrangement) .....No 60
Fryberger (A. M.) Listening Lessons in Music .....Si 1 60
Frye (A. E.) Brooks and Brook Basins ..Gi 72
The Child and Nature .....Gi 92
First Book in Geography .....Gi 88
First Steps in Geography .....Gi 1 12
Grammar School Geography.....Gi 1 72
Home Geography and Type Studies.....Gi 68
Leading Facts of Geography (New York Ed.) .....Gi 1 42

Frye-Atwood Geographical Series:
New Geography:
Book One (Frye) .....Gi 1 28
Pt. 1 .....Gi 76
Pt. 2 .....Gi 1 12
Book Two (Atwood) .....Gi 2 00
Pts. 1 & 2 .....ea. Gi 1 28
Frye & Rigg. Elementary Flora of the Northwest .....Am 88
—— With Coulter's Plant Life and Plant Uses .....Am 2 00
Fryer (D.) Vocational Self-Guidance .....Li 3 00
Fryer (J. E.) Young American Readers:
Our Home and Personal Duty .....Wk 66
Our Town and Civic Duty .....Wk 74
Community Interest and Public Spirit. Wk 80
Fucini Novelle e poesie (Furst) .....Mc 1 40
Fuentes & Elias. Manual de Correspondencia. (Mac. Spanish Ser.) .....Mc 1 20
Fuentes & François. Practical Spanish Grammar (Mac. Spanish Ser.).....Mc 1 40
Fulda. Der Talisman (Manthey-Zorn) ....Gi 80
—— (Prettyman) .....He 84
Das Verlorene Paradies (Grummann)..Gi 80
Fuller (J. E.) The Typist-Course in Typewriting .....Ph 1 50
The Touch Writer-Course in Typewriting .....Ph 85
Fuller (S.) Illustrated Primer .....bds. He 64
Phonetic Drill Charts ....per set of 3. He 12
Fuller & Brownlee. Laboratory Exercises to Accompany Carhart & Chute's Physics .....Al 80
Fuller, Brownlee & Baker. Elementary Principles of Physics .....Al 1 80
Fulmer (G.) Use of Kingdergarten Gifts...Hm 1 80
Fulton & Trueblood. British and American Eloquence .....Wr 1 90
Funk (N. S.) Automatic Speller—Complete. Ra 65
Pt. 1 .....Ra 40
Pt. 2 .....Ra 45
Funk & Wagnalls. College Standard Dictionary .....Fu 5 00
—— buckram .....Fu 6 00
—— clo. .....Fu 5 00
—— fabrikoid .....Fu 6 00
—— Limp mor. Bible pap. .....Fu 7 50
—— Desk Standard Dictionary .....Fu 2 00
—— with Patent Thumb Index .....Fu 2 25
—— Half Leather, Indexed .....Fu 2 75
New Standard Dictionary:
—— Sheep .....Fu 20 00
—— Buckram, Indexed .....Fu 16 00
—— Hf. Goatskin, Indexed .....Fu 24 00
Comprehensive Standard Dictionary ..Fu 1 00
—— Indexed .....Fu 1 25
Concise Standard Dictionary .....Fu 75
—— Indexed .....Fu 1 00
—— Limp Mor. .....Fu 1 75
—— Indexed .....Fu 2 00
Students' Standard Dictionary:
—— Cloth, Leather Back .....Fu 2 50
—— Indexed .....Fu 3 00
Vest Pocket Standard Dictionary, full Leath., Plain .....Fu 90
—— —— Indexed .....Fu 1 00
—— Blue Moroccoette, Indexed .....Fu 70
Furniss (E. S.) Foreign Exchange .....Hm 2 50
Futterer. Sight Reading Studies:
Book 1, For Primary Grades .....Am 16
Book 2, For Grammar Grades .....Am 16
Fyffe (C. A.) History of Greece .....Am 56

G

Gaines (R.) Lucita; Child's Story of Old Mexico .....Ra 80
Galdos. *See* Perez Galdos.
Gale (A. C.) Achilles and Hector .....Ra 75
Gale (E.) Circus Animals .....Ra 85
Galeno (O.) Galeno Natural Method Spanish. Book I .....Gr 1 80
Book II .....Gr 2 00
Las Tres Americas .....Gr 1 50
Gall (J.) Easy Guide to the Constellations. Pu 1 00
Gallagher (O. C.) & Moulton (L. B.) Practical Business English .....Hm 1 32
Spanish Composition .....Al 1 40
Galland. Histoire de Deux Frères .....Ox 45
Galland (J. S.) French Composition.....Al 1 40
Galland (J. S.) & Brenes-Mesen (R.) Elementary Spanish Reader .....Cc 1 25
Spanish Grammar Review .....Al 1 20
Galloway (L.) Office Management .....Rn 3 00
Galloway & Welch. Zoology .....Bl 2 50
Gallup. Latin Reader .....Am 60
Galsworthy (J.) Representative Plays ....Sc 1 60
Gambrill, Leading Events of Maryland Hist. Gi 1 40
Game (J. B.) Teaching High School Latin. Uc 1 25
Gannett, Garrison & Houston. Commercial Geography .....Am 1 64
Gannon & Jackson. Drill Exercises in Arithmetic, Bk. 1.....He 60
Bk. 2 .....He 68
Gano. Commercial Law. Rogers & ThompsonAm 1 40
Teacher's Handbook .....Am 60
Gantvoort. School Music Reader .....Am 60
Garcia Gutiérrez. El trovador (Vaughan). He 72
Garcilaso de la Vega. Eglogas.....Ox 50
El Inca, Trozas Escogidos de las Florida del Inca .....Ox 1 00
El Reino de los Incas del Perú (Bardin) .....Al 1 00
Poesias Varias .....Ox 50
Gardiner (J. H.) The Bible as English Literature .....Sc 2 00
Gardiner (S. R.) Students' History of England in 1 vol. .....Ln 5 00
—— Pt. 1 .....Ln 2 25
—— Pts. 2 & 3 .....ea. Ln 2 00
Atlas of English History .....Ln 2 00
Gardiner, Kittredge & Arnold. Manual of Composition and Rhetoric .....Gi 1 40
Manual of Composition and Rhetoric ...Gi 1 40
Gardner (E. E.) Card System of Bookkeeping and Business Practice.
Pt. 1 .....Mh 2 00
—— Key .....Mh 50
Pt. 2 .....Mh 1 65
—— Key .....Mh 50
—— Teacher's Manual .....Mh 50
Gardner (E. H.) Effective Business Letters .Rn 2 00
Constructive Dictation .....Gr 1 20
Gardner (H. E.) High School Geometry (3 pts.)
Part 1 Plane Geometry .....Mh 60
Part 2 Plane Geometry .....Mh 60
Part 3 Solid Geometry .....Mh 60
Gardner (H.) History of Art .....Ht **
Gardner & Murtland. Industrial Arithmetic .....He 92
Garland (H.) A Son of the Middle Border. Mc 96
Garlick (A. H.) .New Manual of Method..Ln 2 00
Garner (J. W.) Government in the U. S....Am 1 40
Introduction to Political Science ....Am 3 00
Garner (S.) Essentials of Spanish Grammar Am 1 20
Spanish Grammar .....Am 1 40
Garner & Henson. Our Country's History..Bx 1 40
Garnett. The Courtship: a play.....Ra 60
Garraghan (G. J., ed.) Prose Types in Newman .....Sw 75
Garrett & Harden. Elementary Organic Chemistry .....Ln 1 50
Garrigues & Nurnberg. Sentence Sense and Verb Usage .....Ht 88
Garrison (W P.) Parables for School and Home .....Ln 1 25
Garrod (H. W.) Book of Latin Verse.....Ox 1 50
Garshin (V. M.) What Never Happened; The Meeting; The Signal; Four Days (Forbes) (Russian Plain Text) .....Ox 85
—— Same. With notes and vocabulary. Ox 1 50
Gartlan (Ed.) Assembly Songs for Every Occasion .....Hs 1 52
Gartlan & Donnelly. High School Choruses for Special Occasions .....Hs 52
High School Songs for Every Occasion. Hs 2 00
—— Student's ed. .....Hs 1 12
—— Orchestral Parts .....Hs 60
Gasc (F. E. A.) French-English and English-French Dictionary. Student's Ed. ..Ho 2 50
Concise French Dictionary .....Ho 2 00
Gaskell (Mrs.) Cranford (Rhodes) (Gateway Ser.) .....Am 68
—— (Simonds) .....Gi 56
—— (Baker) .....Ln 52
—— (Davis) .....Ml 75
—— .....Mc 48
—— (Forster) (Scribner Eng. Class. Ser.) .....Se 52
—— (Hancock) (Lake Eng. Class.) ...Sr 56

Gaspey-Otto-Sauer. French Conversation Grammar .....Bk 1 35
—— With Key .....Bk 1 60
German Conversation Grammar.....Bk 1 00
Italian Conversation Grammar .....Bk 1 35
—— With Key .....Bk 1 60
Spanish Conversation Grammar .....Bk 1 35
——With Key .....Bk 1 60
Gastineau. Conversation Method in French.Am 1 60
Gates (C. R.) Management of Smaller Schools .....Hm 1 20
Gauss. Democracy Today (Lake English classics) .....Sr 60
Gautier (T.) De Paris à Bruxelles en Diligence. (Hutton) (Oxford Plain Texts) .....Ox 35
Lettatura (Schinz) .....He 84
Espana and Emaux et Camée (Delbos).Ox 1 00
Trois Grotesques (Chaytor).....Ox 1 00
—— (Steel) .....He 72
Voyage en Espagne:
—— (Steele) .....He 72
—— (Goodridge) .....Ox 1 00
Gay (A. G.) Chansons, Poésies et Deux Français .....bds.Bk 90
Mon Livre de Petites Histoires ....bds.Bk 1 25
Gay (C. W.) Productive Horse Husbandry.Li 3 00
Gay (R. M.) Writing Through Reading ..Lt 90
Fact, Fancy & Opinion .....Lt 1 25
Writing Through Reading .....Lt 90
Gayley. Classic Myths in English Literature.Gi 1 92
Gayley & Flaherty. Poetry of the People.Gi 88
Gayley, Young & Kurz. English Poetry..Mc 1 80
Gaylord (I. N.) Sea Creatures .....Lt 75
Gazeau (F.) History of the Middle Ages..Sw 75
Roman History .....Sw 50
Geddes (J.) French Pronunciation .....Ox 1 50
Gehrs (J. H.) Live Stock and Farm Mechanics .....Mc 1 32
Principles of Agriculture.....Mc 1 68
Productive Agriculture .....Mc 1 40
Geikie. Geology .....Am 56
Gelbach:
Erstes deutsches lesebuch für Schule und Haus .....
—— Erste und zweite Stufe .....bds.St 45
—— Dritte und vierte Stufe .....bds.St 45
—— 1, 2, 3 & 4 Stufe .....bds.St 75
Zweite deutsches lesebuch für Schule und Hans .....bds.St 90
Das dritte Buch für Schule und Hans .....bds.St 1 00
Das vierte Buch für Schule und Hans .....bds.St 1 30
Gellibrand (E.) J. Cole .....Li 60
Gemmill (E.) Essentials of English Grammar Ht 06
Génin. Le petit tailleur Bouton (Lyon).He 60
Genung (J. F.) Practical Elements of Rhetoric .....Gi 1 80
Outlines of Rhetoric .....Gi 1 44
Working Principles of Rhetoric .....Gi 2 00
Genung & Hanson. Outlines of Composition and Rhetoric .....Gi 1 44
German Texts With Vocabulary:
vols. 1-8. .....ea. No 60
Gepp & Haigh. Latin English Dictionary..Ln 1 50
Geography by Grades:
4A Grade .....Hs 88
——folder maps .....Hs 96
4B Grade .....He 88
——folder maps .....Hs 96
5A & 5B Grades .....ea.Hs 88
6A & 6B Grades .....ea.Hs 92
7A Grade .....Hs 1 12
7B Grade and 8A Grade .....ea.Hs 1 00
8B Grade .....Hs 1 12
Germane & Germane. Silent Reading, a Handbook for Teachers .....Ro 1 60
Gerrish & Cunningham. English Composition .....He 1 60
Gerry (H. L.) Tests of High School Chemistry:
Form A Set of 25 with manual .....Hv 1 25
Form B Set of 25 with manual .....Hv 1 25
Gerson (O.) History Primer .....Hs 88
—— With N. J. supplement.....Hs 1 08
Our Colonial History .....Hs 88
—— N. Y. City Edition.....Hs 88
Instruction in the Grades:
Values and Methods .....Hs 1 60
Poetry for the Grades (Grades 5 to 8) ea.Fk 80
Gerstäcker. Germelshausen (Minckwitz) ...Al 80
—— (Busse) .....Am 56
——(Lovelace) .....Gi 68
——(Haller) .....Mc 80
——Lewis .....He 76
—— (Literal Trans.) .....In 75
Irrfahrten (Price) (Sturm) .....He 80
—— (Walter-Krause German Series) ..Sc 80
Der Wilddieb (Myers) .....He 84
Gervas. Un cas de Conscience (Horsley).He 64
Gerwig (G. W.) Washington .....Sc 88
Gesell (A.) The Normal Child and Primary Education .....Gi 1 60
Mental Growth of the Pre-School Child.Mc 3 50
The Pre-School Child .....Hm 1 90
Gettell (R. G.) The Constitution of the United States .....Gi 80
Introduction to Political Science .....Gi 2 75
Problems in Political Evolution .....Gi 2 75
Geyser (A. F.) Orator Latinus .....Al 1 00
Ghosh. The Wonders of the Jungle. Bks. 1 and 2 .....ea.He 96
Giacosa. Tristi Amori (Altrocchi & Woodbridge) .....Uc 1 40
Una Partita a Scacchi (Phelps).....Uc 1 30
Gibbs. Natural Number Primer .....Am 52
Gibbs (C. M.) Household Textiles .....Bw 1 50
Gibson (A. G.) Chatty Readings in Elementary Science. Bk. 1 .....Ln 48
Bk. 2 .....Ln 56
Bk. 3 .....Ln 64
Giddings & Newton. Junior Song and Chorus Book .....Gi 84
Gide (C.) First Principles of Political Economy .....Wb 1 20
Principles of Political Economy .....He 3 20
Giese (W. F.) Graded French Method ...Ho 1 60
Giese & Cerf. Simplest Spoken French ..Ho 72
Giesen (J.) Laboratory Manual for General Biology .....Bu 2 25
Gifford. Elementary Lessons in Physics....Lb 1 00
—— Teachers' Edition .....Lb 1 00
Gifford (J.) Red Feather's Adventures:
Bk 1 .....Ly 76
Bk 2 .....Ly **
Gifford (J. B.) Everyday Mental Arithmetic.Lt 40
New Mental Arithmetic .....Lt 50
Gil y Zárate. Guzmán el Bueno (Primer).Gi 1 00
Gilbert. School Studies in Words .....Sa 60
Gilbert (C. B.) The School and Its Life ...Si 1 60
What Children Study and Why .....Si 1 72
Gilbert (C. B.) & Harris (A. V.)
Guide Books to English: Book 1.....Si 88
Book 2 .....Si 92
Poems by Grades:
Vol. 1, Primary Grades .....Sc 80
Vol. 2, Grammar Grades .....Sc 84
Gilbert & Gleason. The Gilbert Arithmetics:
Bk. 1. .....Mc 80
Bk. 2. .....Mc 88
Bk. 3. .....Mc 96
Gildersleeve (B. L.) Olympian and Pythian Odes of Pindar .....Am 1 60
Syntax of Classical Greek, Pts. 1 & 2 ea.Am 1 60
Gildersleeve & Lodge. Latin Grammar, Complete Ed. .....He 2 20
—— School Ed. .....He 1 60
Latin Composition .....He 1 20
Gillet (L.) Le P. C. des Quatre Cheminées (Clarke) Ox. Fr. Plain Texts ..Ox 35
Gillette. Vocational Education .....Am 1 28
Gilman (I. A.) Alaska, The American Northland .....Wb 1 40
Gilmore (A. F.) Birds Through the Year..Am 72
Gilson (J. C.) Wealth of the World's Waste Places and Oceania .....Sc 88
Ginsback (J. A.) Printshop Arithmetic ....Ma 1 00
Girardin, de. Choix de Lettres Parisiennes (De Baudiss) .....Ox 1 20
Gleason. Greek Primer .....Am 1 20
Greek Prose Composition for Schools.Am 1 20
Term of Ovid with Sight Readings (Rev.) .....Am 1 12
Gleason (M. F.) First Steps in Water Color Painting .....Bu 1 75
Gleason & Atherton. First Greek Book..Am 1 20
Glover (J. W.) Tables of Applied Mathematics .....Wr 4 50

Glover (W.) **Brief History of Modern Europe** ....Wb 1 12
Goddard (H. H.) School Training of Defective Children ....Wb 1 00
Godfrey (H.) Elementary Chemistry ....Ln 1 40
—— Laboratory Manual ....Ln 50
Godoy (M.) When I Was a Girl in Mexico Ll 1 25
Goethe. Das Mârchen (Eggert) ....He 76
Dichtung und Wahrheit, Books 1-4 (Buchheim) ....He 1 80
Egmont (Hatfield) ....He 1 20
—— (Buchheim) ....Ox 1 00
——(Winkler) ....Gi 96
Faust Pt. 1 (Thomas) ....He 2 00
—— Pt. 1 (Thomas) ....He 2 00
—— Pt. 2 (Thomas) ....He 2 20
Götz von Berlichingen (Hildner) ....Gi 1 12
Hermann und Dorothea (Roller) ....Al 1 00
—— (Hewett) ....Am 84
——(Allen) ....Gi 1 12
—— (Adams) ....He 1 20
—— (Hewitt) ....He 1 36
——(Von Minckwitz) ....Ml 96
—— (Lieder) ....Ox 1 15
—— (Walter-Krause German Series) ...Sc 88
Iphigenie auf Tauris (Allen) ....Gi 1 12
—— (Rhoades) ....He 1 20
—— (Buchheim) ....Ox 1 00
Meisterwerke (Bernhardt) ....He 1 68
Poems (Harris) ....He 1 68
Poems (Schütze) ....Gi 1 12
Sesenheim (Huss) ....He 80
Torquato Tasso (Coar) ....Gi 1 20
—— (Thomas) ....He 1 30
—— ....Ln 1 50
Werther (Fiese) ....Ox 1 00
Goff (T. T.) Self-proving Business Arithmetic ....Mc 1 20
—— Exercise Book ....Mc 48
Goff & Mayne. First Principles of Agriculture (rev.) ....Am 1 00
Gogol. An Old World Country House (Forbes) (Russian Plain Text) ...Ox 70
Gohdes & Buschek. Sprach und Lesebuch..Ho 1 60
Gohdes & Dodge. Leitfaden der deutschen Sprache ....Ho 1 40
Goldberger (H.) America for Coming Citizens ....Sc 1 00
English for Coming Citizens ....Sc 1 00
——Book 2 ....Sc 1 00
—— Intermediate Bk. ....Sc 1 20
Goldberger & Brown. Course of Study ..Sc 32
Golden. Laboratory Course in Wood-Turning ....Am 1 00
Golden Book of Choice Reading ....Am 52
Golden Rule Series. *See* Sneath, Hodges &
Golden Treasury Readers. *See* Stebbins & Coolidge.
Golden (E.) & Fenne (E.) Oral Algebra....Sr 1 00
Goldoni. Il vero amico (Geddes & Josselyn) ....He 72
La locandiera (Geddes & Josselyn) ...He 72
Un curioso accidente (Ford) ....He 64
Goldsmith (O.) Deserted Village. (Whiskard) ....Ox 30
—— and Gray's Elegy in Country Churchyard (Pound) ....Gi 48
——and Traveller with Gray's Elegy...He 48
——(Riverside Lit.) ....Hm 44
Deserted Village and other poems ....Mc 48
——(Turpin) ....Ml 50
—— (Select English Classics) ....Ox 25
Essays on, with Selection from His Writings (Hadow & Wheeler) ...Ox 1 20
Good Natured Man (Whiskard) ....Ox 50
——and She Stoops to Conquer (Dickinson) (Riverside College Classics).Hm 80
Poems (Dobson) ....Ox 85
Poetical Works (Standard Authors) ...Ox 1 50
Select Poems (Rolfe) ....Am 80
She Stoops to Conquer (Chatwin) ....Ox 85
—— (Miles) ....Gi 56
Traveller and Deserted Village (Sankey) ....Ln 56
—— (Tupper) ....Si 44
Vicar of Wakefield (Witham) ....Al 60
—— (Hansen) (Eclectic Eng. Class.)..Am 48
—— (Rutledge) ....Gi 76
—— (Hudson) ....He 80
—— (Riverside Lit.) ....Hm 56
—— .... Jh 60
—— ....Mc 48
—— (Turpin) ....Ml 65
——(Sprague) ....Si 56
—— (Morton) ....Sr 52
—— (Browne) ....Wb 80
—— and Deserted Village (Tufts).....Am 68
Goll (H) Farm and School Problems .....Hs 2 00
Goncharóv. Men Servants of Other Days (Forbes) (Russian Plain Text) ...Ox 70
Gonnelly, Huff & Studebaker. Practice Exercises in Algebra:
Set A ....Sr **
Set A1 ....Sr 12 00
Set A2 ....Sr 15 00
Set B ....Sr 15 00
Good (F. F.) Laboratory Projects in Physics ....Mc 1 00
Goode (J. P.) Atlas of Reconstruction ....Ra 1 25
Hand-Book to Rand McNally Physical Maps ....Ra 50
School Atlas ....Ra 4 00
—— (Abridged ed.) ....Ra 2 00
Goodell (R. R.) L'Enfant Espion and Other Stories ....Am 64
Goodlander (M. R.) Fairy Plays for Children ....Ra 80
Goodman (J.) Applied Mechanics ....Ln 4 50
Goodridge (G. W. F. R.) Fr. Composition ..Ox 1 20
—— Key ....Ox 1 70
French Composition for Middle Forms..Ox 1 00
Goodspeed (G. S.) History of the Ancient World ....Sc 2 00
Goodwin (W. W.) Greek Grammar ....Gi 2 00
Moods and Tenses of the Greek Verb..Gi 5 00
Goodyear. Tableau synoptique verbes Français ....Jh **
Googerty (T. F.) Practical Forging and Art Smithing ....Bu 1 00
Gordon (E. K.) Readers:
1st Book ....He 64
2nd Book ....He 68
3rd Book ....He 76
4th Book ....He 88
5th Book ....He 92
Teacher's Manual ....He 96
Gordon's Comprehensive Method of Teaching Reading:
Bks. 1 & 2 Pupil's ed. ....ea.He 60
Teacher's ed. ....ea.He 80
Gordon's Readers. New Series:
Primer ....He 64
1st Reader ....He 64
2nd Reader ....He 68
3rd Reader ....He 80
4th Reader ....He 88
5th Reader ....He 92
Teacher's Manual ....He 1 00
Perception Charts, Set of 2 ....He 1 00
Gordon (M.) & King (M. B.) Verse of Our Day ....Ap 1 60
Gordy (J. P.) New Psychology ....No 1 80
Gordy (W. F.) Colonial Days ....Sc 80
Stories of American Explorers ....Sc 80
Stories of Early American History ....Sc 88
Stories of Later American History ....Sc 1 12
American Beginnings in Europe ....Sc 1 12
American Leaders and Heroes ....Sc 1 00
Abraham Lincoln ....Sc 1 00
Our Patriots ....Sc 72
History of United States ....Sc 1 60
Elementary History of the United States Sc 1 12
Causes and Meaning of the Great War.Sc 88
Leaders in Making America ....Sc 1 20
Gore. German Science Reader ....He 1 36
Gore (J. H.) Elements of Plane and Spherical Trigonometry, with Tables...Pu 1 40
Without Tables ....Pu 1 20
Gorostiza. Contigo Pan y Cebolla (McGuire)Gi 76
—— (Owen) ....Mc 96
Gorton (A T) Elementary Civics for the 5th & 6th Years ....Ml 80
Foundations of American Civilization..Ml 88
Gorton & Gorton. Elementary History of the United States:
——Books 1-4 ....ea.Ml 68
Gorton & Pitkin. Complete English for the Grades: Bk. 1 ....Hs 84
Bk. 2 ....Hs 1 20
Bk. 3 ....Hs 1 12

Gorton, Lynch & Murray. Arithmetic by Practice:
3rd Year, 1st & 2nd Halves.....ea. Sp 72
4th Year, 1st & 2nd Halves .....ea. Sp 76
5th Year. 1st & 2nd Halves .....ea. Sp 84
6th Year, 1st & 2nd Halves .....ea. Sp 92
7th Year, 1st & 2nd Halves .....ea. Sp 96
8th Year, 1st & 2nd Halves .....ea. Sp 96
Goss (D.) Lincoln, the Man and the Statesman .....Ro 12
Gouin (F.) Art of Teaching and Studying Languages .....Ln 2 50
Gould (F. J.) Moral Instruction .....Ln 1 00
Gould (C. N.) Handy German Grammar ...Sr 1 00
Gourio (E.) La Classe en Français .....Hm 1 52
The Direct Method of Teaching French.Hm 80
Gow (A. M.) Good Morals and Gentle Manners .....Am 1 20
Gowdy. English Grammar .....Al 80
Gowdy & Dexheimer. Lessons in English:
Books 1 & 2 .....ea. Al 60
Book 3: Grammar and Comp. .....Al 80
Gowin, Wheatley & Brewer. Occupation....Gi 1 48
Gozlan. Le Château de Vaux (Smith) ....Ox 85
Grabo (C. H.) Art of the Short Story ...Sc 1 40
Graded Drawing and Construction Books:
Books 1-8 .....ea. Fl 20
Graded Spellers for City Schools, 8 Nos.
pap., ea. Hs 16
—— cl. .....ea. Hs 24
Grady & Wade. Modern English Ser.
Bk. 1 .....Ln 76
Bk. 2 .....Ln 80
Bk. 3 .....Ln 84
Bk. 4 .....Ln 88
Bk. 5 .....Ln **
Graham (A. J.) Business Shorthand .....Gm 1 50
—— Key .....Gm 40
First Dictation .....Gm 50
—— Key .....Gm 50
Outlines of Astronomy .....Gm 35
Pen Drills in Graham Shorthand .....Gm 20
Pocket List of Word Signs .....Gm 20
Handbook of Graham Shorthand .....Gm 2 50
Second Reader of Graham Shorthand..Gm 1 50
Graham's Standard Shorthand Dictionary Gm 3 00
Grandgent. Ali Baba and the Forty Thieves.He 64
Italian Composition .....He 68
Essentials of French Grammar .....He 1 68
Selections for French Composition ....He 96
Short French Grammar .....He 1 48
Grandgent & Wilkins. Italian Gramar ....He 1 44
Granrud (J. E.) Roman Constitutional History .....Al 1 60
Grant (A. J.) Outlines of European History.Ln 2 00
History of Europe .....Ln 4 50
Pt. 1 Classical World .....Ln 1 20
Pt. 2 Middle Ages .....Ln 1 75
Pt. 3 Modern Europe .....Ln 2 00
Grant (F. C.) Life and Times of Jesus ..Ab 1 00
Teacher's Manual .....Ab 1 00
Early Days of Christianity .....Ab 1 40
Grant (J. R.) Acquiring Skill in Teaching..Si 1 60
Grant (M. M.) Pleasant Land of Play ....Sz 60
Windmills and Wooden Shoes .....Sz 72
Pastime Stories for Boys and Girls ....Sz 72
Granville (W. A.) Plane and Spherical Trigonometry and Tables .....Gi 1 84
—— without Tables .....Gi 1 60
Plane Trigonometry and Tables .....Gi 1 60
Four Place Tables of Logarithms .....Gi 80
Graphic Drawing Books 1-8 .....ea. Pr 24
——Per Set of Eight Books .....Pr 1 90
——Teachers Manual .....Pr 1 90
Gras (N. S. B.) Introduction to Economic History .....Hb 2 25
Gruert. Practical Grammar of the English Language .....bds. St 1 20
Graves. New Graded Spelling Book .....Gi 48
Graves (F. P.) Student History of Education .....Mc 1 80
Graves (J. A.) The School Hymnary ....Si 80
Gray. Deficiencies in Reading .....He 1 80
Gray (A.) Field, Forest and Garden Botany, Flora only .....Am 1 88
How Plants Behave .....Am 68
How Plants Grow (with Flora) .....Am 1 00
Lessons in Botany .....Am 1 28
New Manual of Botany (Flora only) .Am 3 00
School and Field-Book of Botany ....Am 2 16
Gray (G.) House and Home .....Li 3 00
Gray (J. C.) Number by Development, Bks. 1 and 2 .....ea. Li 1 20
Number Exercises for Object Teaching..Li 48
Gray (L. C.) Introduction to Agricultural Economics .....Mc 2 40
Gray (T.) Elegy (Hosic) .....Ln 56
——and other Poems .....Mc 48
—— and Goldsmith's Deserted Village (Van Dyke) (Eclectic Eng. Class.)Am 48
—— (Beare & Turpin) .....Ml 55
—— with Goldsmith's Deserted Village and The Traveller (Pound).....Gi 48
Select Poems (Rolfe) .....Am 80
Selections (Phelps) .....Gi 80
Gray & Collins. Poetical Works of .....Ox 1 50
Gray, Sandifur & Hanna. Fundamentals of Chemistry .....Hm 1 68
Gray (C. W.) and Sandifur (C. W.) Laboratory Manual for Fundamentals of Chemistry .....Hm 92
Greek Myths in English Dress .....Wb 80
Green (G. H.) Psychoanalysis in the Classroom .....Pu 1 75
Green (J. R.) Short History of the English People (rev.) .....Am 2 60
Green (S. D.) Letters from Famous People.Gr 1 20
Green & Fort. Up-to-Date French Composition .....Ox 1 10
Greenan & Meredith. Everyday Problems of American Democracy .....Hm 1 60
Greenberg (J.) Complete French Course ...Ml 1 64
Elements of French .....Ml 1 20
First French Book for Junior High Schools .....Ml 1 00
Second French Book .....Ml 1 20
Greenberg (S. V.) German Adaptation of Gregg Shorthand Manual .....Gr 1 50
Greene (F. N.) America First .....Sc 72
Foundations of American Nationality..Am 2 60
My Country's Voice .....Sc 64
American Ideals: Readers for 5th and 6th Grades .....ea. Sc 92
Legends of King Arthur and His Court.Gi 76
Greene (G. G.) Exercises in Lettering:
Alphabets (with Practice Block) .....Bu 15
Slant (with Practice Block) .....Bu 15
Vertical (with Practice Block) .....Bu 15
Workshop Notebook (Woodworking)..Ma 28
Greene (L. S.) Supervision of the Special Subjects .....Bu 1 75
Greene (F. N.) & Kirk (D. W.) Heroes of Chivalry .....Lt 85
Greenfield (E. V.) Technical and Scientific German .....He 1 80
Introduction to Chemical German ....He 1 80
Greenlaw (E.) Builders of Democracy ....Sr 72
Familiar Letters .....Sr 60
Greenlaw. Outline of the Literature of the English Renaissance .....Sa 1 30
Syllabus of English Literature .....Sa 1 75
Greenlaw (E.) & Hanford (J. H.) The Great Tradition .....Sr 3 25
Greenlaw & Miles. Literature and Life Bk. 3.Sr 2 00
——Bk. 4 .....Sr 2 40
Greenlaw & Stratton. Literature and Life Bk. 2 .....Sr 1 92
Greenlaw, Elson & Keck. Literature and Life, bk. 1 .....Sr 1 80
Greenleaf. First Lessons in Numbers ...Sa 64
Complete Arithmetic .....Sa 1 00
New Elementary Algebra .....Sa 1 32
Greenwood (G.) Merrie England .....Gi 64
Greenwood (J. H.) Our Heritage from the Old World .....Ap 1 25
Greer (C. C.) School and Home Cooking ...Al 1 60
Greer (E.) Food: What It Is and Does ....Gi 1 32
Greer (C. C.) & Bennett (J. C.) Chemistry for Boys and Girls .....Al 1 80
Greever (G.) Century Book of Good English.Cc 1 50
Three American Poems .....Sr 44
Greever (G.) & Bachelor (J. M.) Century Book of Selections .....Cc 1 50
Century Vocabulary Builder .....Cc 1 25
Greever & Jones. Century Handbook of Writing .....Cc 1 00
Century Collegiate Handbook .....Cc 1 25
Gregg (J. R.) Progressive Exercises in Gregg Shorthand .....Gr 50

Q's and A's of Shorthand Theory ....Gr 60
Reporting Short Cuts .....Gr 2 25
Shorthand Dictation Drills .....Gr 80
Shorthand Dictionary .....Gr 1 50
Shorthand Manual .....Gr 1 50
——Vocabulary .....Gr 60
New Shorthand Phrase Book .....Gr 1 00
Shorthand Reader .....Gr 28
Speed Studies .....Gr 1 20
Supplementary Exercises in Gregg Shorthand .....Gr 60
Taquigrafia .....Gr 1 50
The Gregg Reporter .....Gr 1 50
Gregory (D. S.) Christian Ethics .....No 1 50
Gregory & Guitteau. History and Geography of Ohio .....Gi 96
Gregory, Keller & Bishop. Physical and Commercial Geography .....Gi 4 00
Grenfell (W) Adrift On an Ice-Pan (Riverside Lit.) .....Hm 48
Grêville Dosèa (Hamilton) .....He 1 00
Griel. Glimpses of Nature for Little Folks .He 64
Griffin (F. L.) Introduction to Mathematical Analysis .....Hm 2 75
Griffin & Moraff. English by Grades, 5A and 5B .....ea.Hs 44
—— 6A and 6B .....ea.Hs 48
English by Practice. Bks. 1 and 2...ea.Hs 44
—— Bks. 3 and 4 .....ea.Hs 48
Griffith. Carpentry .....Ma 1 50
Correlated Courses in Woodwork and Mechanical Drawing .....Ma 2 50
Essentials of Woodworking .....Ma 1 24
Furniture Making — Advanced Projects in Woodwork .....Ma 1 25
Projects for Beginning Woodwork and Mechanical Drawing .....Ma 1 25
Woodwork for Beginners .....Ma 32
Woodwork for Secondary Schools ....Ma 2 00
Griggs (H.) Beacon Song Collection, Nos. 1 and 2 .....ea.Si 1 32
Grillo (E.) La Dolce Favella .....Ry 1 75
Grillparzer. Der arme Spielmann (Howard) He 76
Des Meeresc und der Liebe Wellen (Kind) .....Ox 85
Wellen (Kind) .....Ox 85
Libussa (Curme) .....Ox 65
Sappho (Ferell) .....Gi 80
—— (Kind) .....Ox 85
Der Traum, ein Leben (Meyer) .....He 80
Weh'dem der Lugt .....Ln 1 35
Grim (J. S.) Elementary Agriculture .....Al 1 60
Grimes (K. A.) Field Lore for Young Farmers .....Sz 60
Grimm (Brothers) Fairy Tales:
——(Wiltse) (New ed.) Pts. 1-2 ....ea.Gi 76
——(Haliburton & Claxton) .....Jh 48
—— .....Mc 48
—— .....Wk 80
Märchen (Merkley) .....Al 80
—— and Schiller's Taucher (Van der Smissen) .....He 96
Die Sieben Reisen Sinbads (Drechsel) .....Am 64
Kinder und Haus-Märchen (Vos) ...Am 64
Grimm-Webster. German-English—English-German Dictionary .....La 60
—— indexed .....La 75
——Fabrikord, indexed .....La 1 25
Griswold (F.) Hindu Fairy Tales.....Ll 1 50
Greotzinger (T.) Heroes of National History. Fk 1 08
Groller. Inkognito Albersdorf Cand. phil. **Lauschmann (Lentz) .....Am 56**
Gronow. Für kleine Leute .....Gi 88
Geschichte und Sage .....Gi 1 32
Jung Deutschland .....Gi 1 40
Groszmann (M. P. E.) The Exceptional Child .....Sc 3 00
Grove. One Hundred Stories for Reproduction .....Bg 30
Grover (E. O.) Outdoor Primer .....Ra 50
Overall Boys 1st Reader .....Ra 75
Overall Boys in Switzerland .....Ra 85
Sunbonnet Babies Primer .....Ra 70
Sunbonnet Babies in Holland .....Ra 80
Sunbonnet Babies in Italy .....Ra 85
Groves (E. R.) Personality and Social Adjustment .....Ln 1 40
Rural Mind and Social Welfare .....Uc 2 00
Grubb & Taylor. Industrial Primary Reader .....He 64
Gruelle (P.) Meadow Folks Story Hour.....Gr 75
Gruenberg. Elementary Biology .....Gi 1 60
Biology and Human Life .....Gi 1 72
Gruenberg & Wheat. Manual of Exercises in Elementary Biology .....Gi 96
Grummann (P. H.) Practical German Lessons .....Up 1 60
Guerber (H. A.) Book of the Epic .....Li 1 80
Contes et Légendes, Pts. 1 and 2 ...ea.Am 84
Easy French Prose Composition ....Am 48
Joan of Arc—French Composition ...Am 48
Legends of the Middle Ages .....Am 2 00
Märchen und Erzahlungen. 1 and 2 ...ea.He 1 12
Marie-Louise .....He 72
Myths of Greece and Rome. Illus.....Am 2 00
—— without illustrations .....Am 1 40
Myths of Northern Lands .....Am 2 00
Story of the Chosen People .....Am 72
Story of the English .....Am 80
——(rev. ed.) .....Am 88
Story of the Great Republic .....Am 80
Story of the Greeks .....Am 72
Story of Modern France .....Am 80
Story of Old France .....Am 80
Story of the Romans .....Am 72
Story of the Thirteen Colonies .....Am 80
Guerlac. Selections from Standard French Authors .....Gi 84
Guerra & Chicoteau. La Grammaire en Histoires .....Dt 60
Guest (G.) Outlines of British History, complete .....Ox 85
Guggenberger. A General History of the Christian Era, 3 vols.....ea.Hr 2 25
Gugle (M.) Modern Junior Mathematics:
Book 1 .....Gr 80
Book 2 .....Gr 90
Book 3 .....Gr 1 00
Guibillon (G.) La France (Rippman) ....Dt 1 00
Guitteau (W. B.) Our United States. A History .....Si 1 68
Pt. 1 .....Si 1 04
Pt. 2 .....Si 1 20
Teacher's Manual .....Si 32
Preparing for Citizenship .....Hm 1 32
Gulick (L. H.) Hygiene Series:
Bk. 1, Good Health (Jewett) .....Gi 64
Bk. 2, Emergencies (Gulick) .....Gi 64
Bk. 3, Town and City (Jewett)) .....Gi 80
Bk. 4, Body at Work (Jewett) .....Gi 80
Bk. 5, Control of Body and Mind (Jewett) .....Gi 80
Body and Its Defenses (Jewett) .....Gi 96
Health and Safety (Jewett) .....Gi 68
Philosophy of Play .....Sc 1 60
Physiology, Hygiene and Sanitation (Jewett) .....Gi 96
Gunnison (B.) New Dialogues and Plays, Primary, Intermediate, Advanced..No 2 50
Gunnison (W. B.) & Harley (W. S.) First Year of Latin .....Si 1 44
Latin for the First Year.....Si 1 44
Guyer (M. F.) Animal Micrology .....Uc 2 25
Being Well Born. .....Bx 1 50
Guyot. Geographical Reader (Pratt) ....Am 88
Gwyther. English History in the Class Room .....Ln 90
Gyp. Petit Bleu (Meylan) .....Am 64

H

Haaren Natural Freehand Writing. per doz.He 1 44
New Writing Books i-viii ..ea. per doz.He 1 44
Manual .....He 25
Word and Sentence Book (Spelling):
Bk. 1 .....He 68
Bk. 2 .....He 84
Haaren & McManus. Natural Method Readers:
Primer .....Sc 60
Teachers' Edition .....Sc 1 00
1st Reader .....Sc 64
2nd Reader .....Sc 72
3rd Reader .....Sc 76
4th Reader .....Sc 80
5th and 6th Readers .....ea.Sc 84
Teacher's Manual .....Sc 80
Natural Method Reader Perception Cards:
Chart for Natural Method Primer.....Sc 7 00
Phonic Cards for Primer .....Sc 1 36
Phonic Cards for 1st Reader .....Sc 1 20

Phonic Cards for 2nd Reader .....Sc 1 60
Phrase Cards .....Sc 1 00
Sentence Cards .....Sc 1 80
Word Cards for Primer .....Sc 1 60
Haaren & Poland. Famous Men of Greece.Am 72
Famous Men of the Middle Ages ....Am 72
Famous Men of Modern Times ....Am 72
Famous Men of Rome .....Am 72
Haas (A.) The New Physics .....Dt 2 50
Haas (F. B.) Standard Selections for Declamation (Grade 8) .....Fk 60
Haas & Hill. Chemistry of Plant Products.
Pt. 1 .....Ln 5 50
Pt. 2 .....Ln 2 50
Habla Vd Espanol .....Ho 72
Hadley (A. T.) Economics .....Pu 3 75
Hadley & Allen. Greek Grammar.....Am 1 80
Hadow & Hadow. Oxford Treasury of English Literature .....ea.Ox 1 50
Volume 1, Old English: Volume 2, Growth of the Drama; Volume 3, Jacobean to Victorian.
Haertel. German Reader for Beginners ....Gi 1 08
Haertel & Cast. Elements of Grammar for Review .....He 76
Hagar (H. A.) & SoRelle (R. P.) Applied Business English and Correspondence (Rev. Ed.) .....Gr 1 00
Separate Exercises .....pap.Gr 40
Hagboldt (P.) How to Study Modern Languages in High School .....Uc 25
Haggard (H. R.) Eric Brighteyes. (abridged) .....Ln 65
Lysbeth (abridged) .....Ln 1 00
Haggerty (M. E.) Intelligence Examination:
Delta 1 (Grades 1-3) .....Wb 1 25
Delta 2 (Grades 3-9) .....Wb 1 10
Manual of Directions .....Wb 25
Reading Examination:
Sigma 1 (Grades 1-3) .....Wb 1 00
Sigma 3 (Grades 6-12) .....ea.Wb 1 10
Manual of Directions .....ea.Wb 25
Hague (C. W.) Textbook of Printing Occupations .....Bu 1 00
Hahn (H. H.) Projects in Observation and Practice Teaching .....Up 80
Haigh (W. E.) Anal. Outlines of Eng. Hist.Ox 1 35
Haight (H. W.) Case System of Teaching Hygiene:
Book 1, Elementary Hygiene .....No 90
Book 4, Personal Hygiene .....No 90
Book 7, Disease Prevention .....No 90
Hakes (A. B.) Typewriting Speed Studies..Gr 52
Hakluyt. Stories (Kings' Treasuries Series).Dt 60
Hale (E. E.) Man Without a Country (In Shorthand) .....Gm 30
—— (Gregg Shorthand) .....Gr 28
—— (Riverside Lit.) bd. 28c.....Hm 44
—— .....Lt 45
—— .....Mc 48
—— .....Wk 80
—— and My Double and How He Undid Me (Bradley) .....Ml 50
Hale (E. E., Jr.) Hale Literary Readers: Books 1-3 .....ea.Wb 60
Hale (E. M.) Silent Reading for Primary Grades .....Li 68
Halévy. L'Abbé Constantin (Manley) ....Al 80
——(François) .....Am 64
——(Babbitt) .....Gi 72
—— (Logie) .....He 80
——(Smith) .....Ml **
Un Mariage d'amour (Patzer) .....Gi 56
—— (Hawkins) .....He 60
Haliburton (M. W.) Primer .....He 64
1st Reader .....He 64
2nd Reader .....He 68
3rd Reader .....He 80
4th Reader .....He 88
5th Reader .....He 96
Playmates—A Primer .....Jh 44
Teacher's Manual .....He 1 00
Phonetic Charts .....He 2 00
New Phonic Drill Cards .....He 1 00
Phonic Drill Cards .....He 1 00
Word-Drill Cards, per set .....He 96
Perception Cards .....Jh 1 00
Haliburton (M. W.) & Norvell (F. T.) Graded Classics: 1st Reader.....Jh 52
New 1st Reader .....Jh 52
2nd Reader .....Jh 60
3rd Reader .....Jh 64
4th Reader .....Jh 72
5th Reader .....Jh 80
New 5th Reader .....Jh 80
Haliburton & Smith. Teaching of Poetry in the Grades .....Hm 1 20
Hall (F. A.) Homeric Stories .....Am 52
Hall (F. H.) Arithmetic Primer .....Am 44
Elementary Arithmetic .....Am 48
Intermediate Arithmetic .....Am 56
Practical Arithmetic .....Am 60
Primary Arithmetic .....Am 52
Hall (F. W.) Companion to Classical Texts.Ox 3 20
Hall (G.) All Spanish Method:
1st Book .....Wb 1 48
2nd Book .....Wb 1 60
Complete in 1 v. .....Wb 2 49
Poco a Poco .....Wb 1 48
——with vocabulary .....Wb 1 56
Teacher's Manual .....Wb 88
Short Course .....Wb 2 00
Hall (J.) Four Old Greeks .....Ra 65
Men of Old Greece .....Lt 85
Our Ancestors in Europe .....Si 1 12
Teachers Manual .....Si 32
Story of Chicago .....Ra 90
Viking Tales .....Ra 65
Weavers and Other Workers .....Ra 70
Hall (J. L.) English Usage .....Sr 2 25
Judith, Phoenix and other Anglo-Saxon Poems .....Si 80
Hall (J. O.) When I Was a Boy in Norway.Ll 1 25
Hall (J. W.) Primer of Hygiene.....Am 48
Hall (M.) A Practical Sociology .....Sc 1 24
Hall (M. P.) Art of Accounts .....Si 1 00
——Bookkeeping Blanks .....Si 72
Hall (N. M.) Tales of Captains and Conquest.Gi 84
Tales of Far-off Days .....Gi 84
Hall (W. S.) Elementary Anatomy, Physiology and Hygiene .....Am 1 00
Hall & Chester. Panama and the Canal...Nn 1 16
Hall & Cunningham. Shorthand Dictation Exercises with vocab. .....Gi 84
Hall (J. W.) & Hall (A. C. K.) The Question as Factor in Teaching .....Hm 1 80
Hall & Hall. Intermediate Physiology and Hygiene .....Am 52
Hall & Knight's Algebra for Colleges and Schools (Rev. by Sevenoak) .....Mc 1 60
Elements of Algebra .....Mc 1 40
Hall and Others. Child's Own Book .....Sa **
Hall (M. L.) & Palmer (S. E.) Story Plays..Ll 1 50
Hall, Smither & Ousley. Hist. of the U. S..Sz 1 40
Hallam (J. C.) Studies in Child Development .....Ro 1 50
Halleck (R. P.) English Literature .....Am 1 52
History of American Literature.....Am 1 52
History of Our Country .....Am 1 60
New English Literature .....Am 1 72
Psychology and Psychic Culture.....Am 1 40
Halleck & Barbour. Readings from Literature .....Am 1 28
Hallick & Frantz. Our Nation's Heritage..Am 1 12
Hallett (G. H.) & Anderson (R. F.) Elementary Algebra .....Si 1 72
Halliburton. Essentials of Chemical Physiology .....Ln 2 50
Halligan (J. E.) Fundamentals of Agriculture .....He 2 08
Hallock & Winslow. Land of Health.....Ml 72
Ham & Leonard. Brief German Grammar..Gi 1 36
Hamaide (A.) The Decroly Class .....Dt 2 00
Hamilton. High School Ideals .....Am 60
Hamilton (B.) Practical Law .....El 1 10
Practical Law Quiz Manual .....El 1 50
Hamilton (C.) Manual of the Art of Fiction .....Dp 1 50
Hamilton (M. A.) Greek Legends .....Ox 85
Junior History of Rome to death of Cæsar .....Ox 1 50
Outlines of Greek and Roman History to A. D. 180 .....Ox 1 00
Hamilton (S.) Primary Arithmetic .....Am 64
Complete Arithmetic .....Am 92
Intermediate .....Am 72
Elementary Arithmetic .....Am 68
School Arithmetic .....Am 80
Standard Arithmetics:
Book 1 .....Am 64
Book 2 .....Am 72
Book 3 .....Am 80

Hamilton (S.) cont.
Essentials of Arithmetic:
1st Book .....Am 76
2nd Book .....Am 84
Lower Grades .....Am 64
Middle Grades .....Am 72
Higher Grades .....Am 80
Essentials of Arithmetic. Six books ....ea.Am 44
Purpose, Preparation and Methods in the Recitation .....Li 1 60
Hamilton (W. H.) Current Economic Problems .....Uc 4 00
Exercises in Current Economics .....Uc 75
Hamilton & Blunt. Outline of Ancient History .....Ox 1 00
Hamilton & Buchanan. Elements of High School Mathematics .....Sr 1 20
Hamilton & Van Horne. Elementary Spanish Grammar .....Cc 1 50
Hamlin (A. D. F.) Architecture .....Ln 2 50
Hammell. Observation Blanks in Physics..Am 40
Hammond. Language and Composition by Grades .....Bg 1 00
Hammond (S. E. E.) Paper Craft Problems .....Bu 2 35
Pasteless Paper Construction .....Bu 80
Hancock (M. S.) Children of History: Early Times (4th grade) .....Lt 85
Later Times (4th grade) .....Lt 95
Handschin (C. H.) Modern Language Tests:
Silent Reading Test, French ....ea.Wb 1 00
—— Spanish .....ea.Wb 1 00
Comprehension and Grammar, Test A, French .....Wb 1 00
Specimen Set .....Wb 20
Method of Teaching of Modern Languages .....Wb 2 40
Handy (C. E.) Preliminary Machine Drawing Course .....Ln 65
Handy (S.) Outline of American History. pap.Ho 86
Handy Spanish-English English-Spanish Dictionary .....Hs 1 75
Hanes & McCoy. Readings in Literature Vol. 1 .....Mc 2 00
——Vol. 2 .....Mc **
Haney. Classroom Practice in Design....Ma 50
Haney. Story of Our Literature .....Sc 1 50
Haney (J. L.) Good English .....Ry 1 00
English Literature .....Ht 1 60
Hanifan (L. J.) The Community Center....Si 1 60
Hanley (E. C.) Wood Pattern Making...Bu 1 35
Hanna (A. K.) Home Economics in the Elementary and Secondary Schools...Bw 2 50
Hanna & Taylor. 1600 Drill Exercises in Corrective English .....No 50
Hanna, Taylor & Cort. 1600 Drill Exercises in Corrective English. (Teachers' Edition) .....No 90
Hanson. Merry Melodies .....Bg 20
Silvery Notes .....Bg 20
Hanson. (C. L.) English Composition.....Gi 1 24
A Two Years' Course in English Composition .....Gi 1 40
Outline of Work in Two Years' Course in English Composition .....Gi 10
Hanson (H. P.) Travel book for Juniors.Ab 1 00
——Teachers Manual .....Ab 1 00
Hanssler & Parmenter. Beginners' Spanish .Sc 1 60
Spanish Reader .....Sc 1 40
Hapgood. School Needlework .....Gi 84
Harap (H.) Education of the Consumer..Mc 2 00
Harcourt (R. H.) Elementary Forge Practice .....Ma 1 50
Hardenbergh. Bird Playmates, Land Birds.Sc 2 50
Water Birds .....Sc 2 50
Harding. Essentials in Mediæval History..Am 1 40
New Mediæval and Modern History...Am 1 92
Harding (C. H.) & Harding (S. B.) City of the Seven Hills .....Sr 88
Stories of Greek Gods, Heroes & Men (Lake History Stories) .....Sr 88
Story of England (Lake History Stories) .....Sr 96
Story of the Middle Ages (Lake History Stories) .....Sr 88
Harding (S. B.) & Harding (M.) Old World Background to American History .....Sr 96
Harding & Turner. Plane Trigonometry with tables .....Pu 1 25
Hardy (Mrs. A. S.) Sea Stories for Wonder Eyes .....Gi 68
Hardy (M. E.) Child's Own Way Series, Primer, 1st Reader and Manual ..Wh **
Geography of Plants .....Ox 2 50
Nature's Wonder Lore .....Ra 85
Plant Geography .....Ox 1 35
Hardy (T.) Far from the Madding Crowd...Hb 1 00
Mayor of Casterbridge (School Ed.)..Hb 1 00
Return of the Native .....Hb 1 00
Tess of the d'Urbervilles .....Hb 1 00
Under the Greenwood Tree (Kings' Treasuries Series) .....Dt 60
—— (Modern Students' Library) .....Sc 1 00
Harkness (A.) Complete Latin Grammar ..Am 1 48
Easy Method for Beginners in Latin..Am 1 40
Latin Grammar (Standard ed.) .....Am 1 32
Short Latin Grammar .....Am 1 20
Harmon, Tucker & Wrench. American Citizenship Practice .....Up 1 75
Harmanson. French Verb Form .....Gi 60
Harned. Typewriting Studies .....Gi 1 40
——Charts, per pkg of 10 .....Gi 60
Harper. 1st Reader .....Am 40
2nd Reader .....Am 52
3rd Reader .....Am 64
4th Reader .....Am 84
5th & 6th Readers .....ea.Am 1 08
Harper Atlas of American History.....Hb 2 75
Harper. Dictionary of Classical Literature and Antiquities .....Am 8 00
Latin Dictionary .....Am 10 00
Harper. Introductory Geography .....Am 88
Harper (M. W.) Animal Husbandry .....Mc 1 80
Harper (S. N.) Russian Reader .....Uc 3 00
Harraden (B.) Things Will Take a Turn ..Sc 76
Harrington. First Book for Non-English-Speaking People .....He 72
Language Lessons (for Bk. 1) .....He 60
Second Book for Non-English-Speaking People .....He 80
Writing for Print .....He 1 36
Harrington (H.) Outwitting the Weasels..Dt 2 00
Harrington (H. F.) Spelling Book .....Am 48
—— Pts. 1 & 2 .....ea.Am 36
Typical Newspaper Stories .....Gi 1 96
Harrington (K. P.) Roman Elegiac Poets..Am 1 80
Harrington & Frankenberg. Essentials in Journalism (rev. ed.) .....Gi 2 48
Harrington & Tolman. Greek and Roman Mythology .....Sa 1 40
—— .....pap.Sa 75
Harris. Spiral Course in English. Bk. 1...He 80
Bk. 2 .....He 1 00
Harris (C.) German Grammar .....Am 1 20
German Lessons .....He 1 20
Selections for German Composition ...He 96
Harris (C. A.) Idioms and Phrases of Cæsar.Sa 80
Harris (J. C.) Stories of Georgia .....Am 76
Little Mr. Thimblefinger .....He 56
Harris & Cooley. Eugene Field Reader....Sc 64
Harris (A. V.) & Gilbert (C. B.) English Lessons: Bk. 1 .....Si 92
Bk. 2 .....Si 96
Harris, Van Stone & Waldo. First Journeys in Numberland .....Sr 52
Teacher's edition .....Sr 62
Number Games for Primary Grades ..Bg 85
The Toy Shop Reader .....Sc 88
Harrison (E. S.) Elementary Spanish Reader, New Ed. with Questions and Exercises .....Gi 72
Intermediate Spanish Reader .....Gi 92
Negocios con la America Española ...Gr 88
Spanish Commercial Reader .....Gi 1 12
Spanish Correspondence .....Ho 1 00
Harrison (J. E.) Mythology .....Jn 1 50
Harry (P. W.) Anécdotas Españolas .....Al 80
French Anecdotes .....Am 64
Hart (A. B.) Actual Government .....Ln 2 50
Epoch Maps .....Ln 96
Essentials in American History .....Am 1 96
Formation of the Union .....Ln 1 25
New American History .....Am 1 96
School History of the United States, Revised .....Am 1 60
Source Book of American History ....Mc 1 40
Hart (H.) Lesson Plan Book .....Jh 35

Hart (I. B.) Makers of Science .....Ox 2 00
Hart (J. S.) Composition and Rhetoric....Hs 1 52
Constitution of United States .....Fk 40
Elementary Grammar .....Hs 72
Language Lessons for Beginners .....Hs 60
Punctuation .....No 60
Hart (W. M.) English Popular Ballads.....Sr 80
Hart (W. W.) Junior High School Mathematics Bk. 1 .....He 80
Bk. 2 .....He 88
Bk. 3 .....He 1 28
Mathematics of Investment .....He 2 48
Hart & Feldman. Plane Geometry.....Am 1 20
Plane and Solid Geometry .....Am 1 40
Solid Geometry .....Am 1 20
Hart & Watts. Commercial and Industrial Arithmetic .....Ap 1 50
Hart (A. B.) and Others. Source Readers in American History:
1. Colonial Children .....Mc 84
2. Camps and Firesides of the Revolution .....Mc 96
3. How Our Grandfathers Lived ...Mc 1 08
4. Romance of the Civil War .....Mc 1 12
Hart (J. K.) Social Life and Institutions .....Wb 1 80
Harte (B.) Tennessee's Partner and Other Stories, bds 38 .....Hm 48
Home and Community Life .....Dt 2 00
Hartman (C.) *See* Ritchie (J. W.)
Hartman (G.) Child and His School.....Dt 3 00
Hartog and Langdon. The Writing of English .....Ox 1 35
Hartwell (E. C.) Teaching of History ..Hm 80
Hartzenbush (J. E.) Juan de las Viñas (Geddes) .....Gi 72
Los Amantes de Teruel (Umphrey) ....He 84
Harvey (L. D.) Essentials of Arithmetic:
1st Book .....Am 52
2nd Book .....Am 76
Pts. 1 & 2 .....ea.Am 52
Practical Arithmetic: Bk, 1 .....Am 52
Bk. 2 .....Am 76
Harvey (M. L.) American Normal Readers:
1st Book .....Si 72
2nd Book .....Si 76
3rd Book .....Si 88
4th Book .....Si 96
5th Book .....Si 1 00
Manual for Teachers .....Si 72
Harvey (N. A.) Elementary Psychology ..Ro 1 50
Harvey (T. W.) New Language Lessons ..Am 48
New English Grammar for Schools ...Am 72
Elementary Grammar and Comp. ....Am 52
Revised English Grammar .....Am 76
Graded School Primary Speller .....Am 36
Harvey & Allan. Mastery of English, Bk. 1.Wk **
Bk. 2 .....Wk 1 48
Harvitt. Contes Divers .....Sc 80
Haskin (F. J.) The American Government .....Li 1 00
Hastings (W. T.) Syllabus of American Literature .....Uc 75
Hastings, Clough & Mason. Short Stories.Hm 2 25
Hastings & Beach. General Physics .....Gi 3 00
Hatch (K. L.) & Benkendorf (G. H.) Profitable Dairying .....Ro 1 00
Hatch (K. L.) & Hazelwood (J. A.) Elementary Agriculture with Practical Arithmetic .....Ro 64
Hatfield. German Lyrics and Ballads ....He 1 32
Hatfield (W. W.) & McGregor (A. L.) English in Service: Complete .....Dp 1 60
Bks. 1-3 .....ea.Dp 80
Hathaway (E. V.) Cromwell: England's Uncrowned King .....Ra 65
Frederick the Great .....Ra 65
Napoleon, the Little Corsican.....Ra 65
Hatheway. Modern French Stories .....Am 64
Hatheway & Bergé-Soler. Easy Spanish Reader (Mac. Spanish Ser.) .....Mc 1 12
Hauff. Das Kalte Herz (Holzwarth & Gorse) .....Am 60
—— (Van der Smissen) .....He 84
Der Zwerg Nase (Patzwald and Robson) .....He 76
Lichtenstein (Thompsom) .....Gi 1 24
——(Vogel) .....He 1 40
Haviland (M. S.) Modern Physiology, Hygiene and Health Primer .....Li 80
The Most Wonderful House in the World .....Li 80
Bk. 1. The Play House .....Li 88
Bk. 2. Good Neighbors .....Li 96
Hawkes (C.) Trail to the Woods .....Am 56
Hawkes (E. W.) Eskimo Land .....Gi 60
Hawkes (H. E.) Advanced Algebra .....Gi 1 88
Higher Algebra .....Gi 1 88
Hawkes, Luby & Touton. First Course in Algebra .....Gi 1 24
——New ed. .....Gi 1 24
Exercises and Problems to acc. First Course in Algebra.....Gi 24
Second Course in Algbra.....Gi 1 28
Complete School Algebra.....Gi 1 48
Plane Geometry .....Gi 1 32
Solid Geometry .....Gi 1 24
Plane and Solid Geometry .....Gi 1 60
Hawkins (V. D.) Applied Physics.....Ln 1 30
Hawksworth (C. E. N.) Last Century in Europe .....Ln 2 50
Hawksworth (H.) Strange Adventures of a Pebble .....Sc 1 20
Adventures of a Grain of Dust .....Sc 1 20
Clever Little People with Six Legs ....Sc 1 20
Hawley (H. L.) Teaching English in Junior High Schools .....Hm 1 20
Haworth. United States in Our Own Time, 1865-1924 .....Sc 2 50
Hawthorne (N.) Grandfather's Chair .....Mc 48
The Great Stone Face (Gregg Shorthand) .....pap.Gr 24
——and Other Tales of the White Hills .....Hm 44
House of Seven Gables (Merrill) .....Al 80
—— (Riverside Lit.) .....Hm 92
——(Lowd) .....Ly **
—— .....Mc 48
—— (Castleman) .....Ml 80
——(World's Classics) .....Ox 80
—— (Herrick) (Lake Eng. Class.).....Sr 60
Marble Faun (Riverside Lit.).....Hm 92
Mosses from an Old Manse .....Mc 48
Scarlet Letter (Riverside College Classics) .....Hm 90
—— .....Mc 48
—— (Modern Students Library) .....Sc 1 00
Tanglewood Tales .....Hm 56
——2 parts bds. .....ea.Hm 28
Twice Told Tales (Scott) .....Hm 92
——(Herrick & Bruere) (Lake Eng. Class.) .....Sr 72
Wonderbook .....Hm 56
——2 parts bds. .....ea.Hm 28
—— .....Mc 48
——and Tanglewood Tales (Mayne) ..Ox 1 35
Hayes (B. T.) American Democracy .....Ho 1 48
Hayes (H. G.) Problems and Exercises in Economics .....pap.Ho 60
Hayes & Moon. Modern History .....Mc 2 40
Teachers Maunal .....Mc 24
Hayn (J. J. H.) Geometry Reader .....Bu **
Haynes (J.) Economics in the Secondary School .....Hm 1 20
Haynes (M. W.) Teaching Shopwork .....Gi 1 40
Hazen (C. D.) Modern European History..Ho 3 00
Modern Europe .....Ho 2 12
——Second edition .....Ho 1 96
Hazen (M. W.) Grade Spellers; Bk. 1.....Gi 44
Bk. 2 .....Gi 52
Hazlitt (W.) English Literature (Zeitlin)..Ox 1 20
Essays (Shelly) (Modern Students' Lib.) .....Sc 1 00
Lectures on the English Poets (World's Classics) .....Ox 80
Select Essays .....He 96
H'Doubler (M. N.) The Dance and Its Place in Education .....Ht 3 50
Head (W. D.) Introductory French.....Ar 1 28
Headland & Treble. Dramatic Reader: 3 v. ..
—— Vols. 1 and 2.....ea.Ox 70
—— Vol. 3 .....Ox 85
——Vol. 4 .....Ox 1 00
Healey (H. G.) System of Free Arm Movement Writing: Complete Writing Manual .....ea.Am 24
Writing Manual. In 2 Pts. ea. per doz.Am 1 80
Healey (E.) La Comédie Classique en France .....Am 84
Health for Little Folks .....Am 44
Heart of America Readers *See* Nicholson, Howe & Pritchard

Heath. Beginner's Arithmeteic .....He 80
Complete Practical Arithmetic .....He 1 24
Primary Arithmetic .....He 76
Graded Spelling Book .....He 60
Heath. French-English and English-French Dictionary .....He 3 00
German-English and English-German Dictionary .....He 3 00
Pequeño Larousse Ilustrado .....He 3 60
Petit Larousse Illustré .....He 3 00
Pictorial French Dictionary .....He 2 60
Heath. New System of Writing .....He 1 44
Heath Readers:
Primer .....He 64
1st Reader .....He 64
2nd Reader .....He 68
3rd Reader .....He 80
4th Reader .....He 88
5th Reader .....He 92
6th Reader .....He 96
Heath Readers by Grades:
Bk. 1 .....He 64
Bk. 2 .....He 68
Bks. 3 and 4 .....ea.He 80
Bks. 5, 6, 7 and 8.....ea.He 88
Heath (R. S.) Elementary Statics .....Ox 1 70
Hebard (G. R.) Pathbreakers from River to Ocean .....Up 92
Hebbel (F.) Die Nibelungun (Busse).....Ox 1 25
Agnes Bernauer (Evans) .....He 88
Hebel. Schatzskästlein (Stern) .....Am 64
Hebert. Selections from the Latin Fathers.Gi 1 48
Hecht (J. S.) The Real Wealth of Nations.Wb 2 00
Hedrick. Constructive Geometry .....Mc 72
Heffley. Manual of Pitman Phonography..Am 1 20
Hegner (R. W.) Laboratory and Field Work in Zoology .....Mc 80
Practical Zoology .....Mc 1 80
Heilman (E. A.) Practical Health Lessons, Book 1 .....Fk 80
Book 2 .....Fk 80
Hein. French Conversation and Composition.Lb 60
Hein (G.) Auswahl Deutscher Prosa der Gegenwart .....Ox 1 20
Hein & Becker. Commercial German in 2 pts .....ea.Dt 1 00
Heine (H.) Buch der Lieder .....Ln 2 50
Harzreise (Keep) .....Al 80
—— (Kolbe) .....Am 84
——Die Harzreise (Gregor) .....Gi 84
——(Vos) .....He 92
——(Gregor) .....Gi 84
Poems (Eggert) .....Gi 1 12
——(White) .....He 1 36
Heinemann (P. G.) Laboratory Guide in Bacteriology .....Uc 1 75
Heinmiller. First Book in Education .....Cc 2 00
Heitland (W. E.) Short History of the Roman Republic .....Pu 2 75
Helbig. Komödie auf der Hochschule (Wells) .....He 80
Helein (J.) Children's French Conversation.Bk 1 00
Beginners .....Bk 1 00
Intermediate .....Bk 1 00
Advanced .....Bk 1 10
Heller (M. L.) New Standard Letterer and Show Card Writer .....La 2 50
Heller & Bates. Little Golden Hood and Other Stories .....Ln 56
Hemans (L. T.) History of Michigan.....Mh 1 25
Hémon. Maria Chapdelaine (Thieme) ....Mc 1 00
Henderson (R.) Little Journeys in America.Sz 80
Henderson (W. D.) Physics in Everyday Life .....Ly 1 60
Hendrick (B. J.) Life and Letters of Walter H. Page (Lyman) .....Dp 1 00
Henmon (V. A. C.) French Tests:
Nos. 1, 2, 3, 4 (ea. for 25 pupils)..ea.Wb 50
Specimen Sets .....ea.Wb 10
Latin Tests:
Nos. 1, 2, 3, 4 (ea. for 25 pupils)..ea.Wb 50
Specimen Sets .....ea.Wb 10
Henn-Ahn. German Grammar No. 1 ..bds.St 40
——No. 2 .....bds.St 60
——First Course .....bds.St 90
——No. 3 .....bds.St 60
——No. 4 .....bds.St 90
Second Course .....bds.St 1 40
Complete Nos. 1-4 .....St 2 25
See also Ahn-Henn.

Hennequin. Idiomatic French .....Am 1 00
Henriquez Ureña. Tablas cronológ. de la literatura .....He 96
Henry. How to Organize and Conduct a Meeting .....No 1 25
Henry. New Normal History of the U. S..No 1 60
Henry (N. B.) Trend of Current School Tax Costs in Illinois Cities .....Mc 1 00
Henry (O.) (*pseud.*) Selected Stories From (Smith) .....Dp 1 25
Henry (R.) Piececitas Españolas Fáciles..Al 80
Henry (W. H. F.) New High School Question Book .....No 2 00
Hepner & Hepner. The Good Citizen ....Hm 1 40
Herben (B. S.) Jack O' Health and Peg O' Joy .....Sc 45
Herbertson (A. J.) Junior Geography .....Ox 1 00
Herbertson (F. D.) Elementary Geography:
v. 1 .....Ox 70
v. 2-8 .....ea. Ox 85
Clarendon Geography, 2 vols.....ea.Ox 1 35
Herding (A.) Petit à Petit. First Lessons .Bk 90
Herdler. Scientific French Reader .....Gi 96
Hermans (M. C.) Studies in Grammar....Ho 1 36
—— Tests .....Ho 25
Herodotus. Bk. 7 (Robinson) .....Ox 90
Bks. 7 and 8 (Smith & Laird) .....Am 2 00
Selections (Lowe) .....Ox 85
Heroes and Kings. Bible Readings for Schools .....Ox 55
Herrick (C. A.) History of Commerce and Industry .....Mc 1 80
Herrick (G. W.) Text-Book in General Zoölogy .....Am 1 40
Laboratory Exercises in General Zoölogy .....Am 80
Herrick (R.) Poetical Works (Moorman).Ox 1 50
Herrick (S. B.) Chapters on Plant Life...Am 80
Earth in Past Ages .....Am 80
Herrick (R.) & Damon (L. T.) Composition and Rhetoric .....Sr 1 40
Herring (J. P.) Revision of Binet-Simon Tests:
Examination Manual; Form A.....ea.Wb 1 00
Record Card. Pkg. of 25.....Wb 1 00
Hersey & Greenough. Specimens of Prose Compositions, (rev. ed.) .....Gi 2 20
Hervey & Hix. *See* Horace Mann Readers.
Hervieu La Course du Flambeau (Henning).He 84
Herzog. Die Burgkinder (Boetzkes) .....He 96
Hess, H. W. Creative Salesmanship .....Li 3 50
Productive Advertising .....Li 3 50
Hessler (J. C.) First Year of Science, with Manual .....Sa 1 80
Without Manual .....Sa 1 56
Manual .....Sa 80
Teacher's Handbook .....Sa 60
Junior Science, Bk. 1 .....Sa 1 08
Bk. 2 .....Sa 1 12
Complete .....Sa 1 60
Laboratory Manual .....Sa 60
Hessler & Smith. Essentials of Chemistry with Laboratory Manual .....Sa 1 96
Without Manual .....Sa 1 68
Manual .....Sa 84
Teacher's Handbook .....Sa 60
Hewes (H. F.) Anatomy, Physiology and Hygiene .....Am 1 20
Hewitt. Intermediate German Composition.He 96
Practical German Composition .....He 69
Hewitt (G.) Oxford Copy Books, 2 bks.eaOx 15
Hewitt (W. C.) Civil Government of the U. S. .....Mh 50
Hewitt & Pattengill. Combined Civil Government of the U. S. and Mich...Mh 1 00
Heydrick (B. A.) How to Study Literature .....Hs 85
One Year Course in English and American Literature .....Hs 1 32
Short Studies in Composition .....No 60
Types of the Essay .....Sc 1 00
Types of the Short Story .....Sr 60
Heyse (P.) Anfang und Ende (Lentz)....Am 56
—— (Busse) .....Gi 68
Die Blinden .....pap.St 20
Er Soll Dein Herr Sein (Haertel).....Am 56
Hochzeit auf Capri (Bernhardt) .....He 76
—— (Robson) .....Ml 80
L'Arrabbiata (Bacon) .....Al 80
—— (Lentz) .....Am 56
—— (Deering-Bernhardt) .....He 68
—— .....pap.St 20

—— (Literal Trans.) .....Tn 75
—— (Byington) .....Gi 64
Mädchen von Treppi (Joynes) .....He 76
—— .....pap. St 20
—— and Marion (Bernhardt) .....Am 56
Niels mit der offenen Hand (Joynes)...He 76
Hicks (F. C.) The New World Order ....Dp 3 00
Hicks (W. E.) New Champion Spelling Book .....Am 52
Pt. 1 .....Am 40
Pt. 2 .....Am 44
Champion Spelling Book .....Am 52
Pt. 1 .....Am 40
Pt. 2 .....Am 44
Higgins (A. M.) We, the People .....Wb 28
Higgins (L. D.) First Science Book.....Gi 96
Simple Experiments in Physics.....Gi 56
Introductory Physics .....Gi 1 48
Higgins (M. M.) Holidays in Mother Goose Land .....Nn 76
Higginson (T. W.) American Explorers..Ln 1 50
Higginson
Young Folks' History of the U. S. (6-7-8 grade) .....Ln 1 40
High School Reading Lists .....Sc 32
Higham (C. S. S.) History of the British Empire .....Ln 1 50
Hill (M.) Liberty Documents.....Ln 2 00
Hill Readers, Bk. 1 .....Gi 56
Bk. 2 .....Gi 60
Bk. 3 .....Gi 64
Bk. 4 .....Gi 76
Bk. 5 .....Gi 80
Hill. Vest-pocket Series of Dictionaries:
Danish, French, German, Italian, Latin, Norwegian, Portuguese, Russian, Spanish, Swedish .....ea. Mk 50
Webster Dictionary .....Mk 50
Hill (A. S.) Foundations of Rhetoric ...Am 1 20
Beginnings of Rhetoric and Composition Am 1 40
Principles of Rhetoric .....Am 1 40
Hill (D. J.) Elements of Rhetoric .....Am 1 20
Jevon's Elements of Logic .....Am 1 40
Hill (H. C.) Community Life and Civic Problems .....Gi 1 40
Hill (M.) Lessons for Junior Citizens .....Gi 88
Teaching of Civics .....Hm 1 20
Hill (S. C.) Cook Book for Nurses.....Bw 90
Hill & Lyman. Reading and Living. Bk. 1, 7th year .....Sc 96
Bk. 2 8th year.....Sc 96
Hill & Smith. Advanced French Composition .....Ho 1 36
Hillegas, Peabody & Baker. Horace Mann Supplementary Arithmetic .....Li **
Hillern (W. B. v.) Höher als die Kirche (Jonas) .....Al 80
——(Dauer) .....Am 56
—— (Eastman) .....Gi 68
—— (Clary) .....He 80
—— (Pitcher) .....Mc 68
—— (Heuser) .....Ml 92
—— (Kenngott) (Walter-Krause Ger. Ser.) .....Sc 80
—— (Literal Trans.) .....Tn 75
Hills. Bardos cubanos .....He 1 08
Hills & Cano. Cuentos y leyendas .....He 1 12
Hills & Ford. First Spanish Course.....He 1 56
Spanish Grammar .....He 1 56
Hills & Reinhardt. Spanish Short Stories ..He 1 48
Himmelblau (D.) Complete Accounting Course:
Pt. 1, Unit 1 .....Rn 2 50
Pt. 1, Unit 2 .....Rn 2 50
Hinchman (W. S.) History of English Literature .....Cc 2 00
History of Eng. and Am. Lit. .....Cc 2 15
Hinds, Hayden & Eldredge. Sources of Effectiveness in Public Speaking ..Hs 2 60
Hines (H. C.) Guide to Educational Measurements .....Hm 1 90
Junior High School Curricula .....Mc 1 50
Measuring Intelligence .....Hm 1 20
Hinman (R.) Eclectic Physical Geography.Am 1 40
Hinsdale (B. A.) American Government....Am 1 40
Art of Study .....Am 1 28
Hippenstiel (H. F.) Acme Rapid Calculation Course .....Gr 32
Hitchcock (A. M.) Composition and Rhetoric Ho 1 48
Enlarged Practice Book .....Ho 1 12
High School English Book .....Ho 1 56
Junior English Book .....Ho 1 20
New Practice Book .....Ho 1 36
Practice Book in English Composition..Ho 92
Rhetoric and the Study of Literature..Ho 1 56
Words, Sentences and Paragraphs ....Ho 72
Hix. First Year in U. S. History. Bks. 1 & 2 .....ea. No 88
Hix (M.) Fifty English Classics Briefly Outlined .....No 1 75
Magic Speech Flower .....Ln 60
Once Upon a Time Stories .....Ln 60
Outlines of Books I Have Read .....No 44
Hix & Hervey. Two Little Runaways.....Ln 60
Hoadley. Elements of Physics .....Am 1 60
—— Teachers' Manual .....Am 40
Essentials of Physics, Revised.....Am 1 60
—— Teachers' Manual .....Am 40
Physical Laboratory Handbook .....Am 60
Hoag. Health Studies .....He 1 40
Hoag (T.) & Terman (L. M.) Health Work in the Schools .....Hm 2 25
Hodder (F. H.) Outline Historical Atlas of the U. S. .....Gi 48
Hodgdon. An Elementary General Science..Hs 1 80
Pts. 1 and 2 .....ea. Hs 1 16
Junior General Science .....Hs 1 32
Hodgdon. First Course in American History, Bk. 1.....He 1 12
—— Bk. 2 .....He 1 24
Enchanted Past .....Gi 88
Hodge (A. C.) Principles of Accounting...Uc 3 00
Hodge (C. F.) Nature Study and Life.....Gi 1 88
Hodge & Dawson. Civic Biology .....Gi 1 72
Hodge & Lee. Elementary English: Spoken and Written:
Bk. 1 .....Ml 84
—— Teacher's Manual .....Ml 75
Bk. 2 .....Ml 96
—— Teacher's Manual .....Ml 75
— New York State Ed.:
Bk. 1 .....Ml 92
Bk. 2 .....Ml 1 00
Elementary Book .....Ml 76
—— Teacher's Manual .....Ml 75
Intermediate Book .....Ml 76
—— Teacher's Manual .....Ml 75
Advanced Book .....Ml 96
—— Teacher's Manual .....Ml 75
Hodges. Course in Scientific German .....He 1 40
Hodgson (C. W.) Map of the Philippine Islands .....pap. Wb 5 40
—— Cloth backed .....Wb 6 00
—— Portfolio ed. .....Wb 7 50
Hoenshel (E. J.) Progressive Course in English:
Bk. 1 .....Am 60
Bk. 2 .....Am 72
Language Lessons and Elementary Grammar .....Am 60
Advanced Grammar .....Am 80
Complete Grammar .....Am 60
Hoffman (H. A.) Everyday Greek .....Uc 1 25
Hoffmann. Gymnasium Zu Stolpenburg (Buchner) .....He 80
Historische Erzählungen .....He 76
Hoffmann (H. F. K.) Iwan der Schreckliche (Poor) .....Ox 1 15
Hogate & Grover. Sunbonnets and Overalls: An Operetta .....Ra 70
Hoke (G. W.) Lands and Life.....Jh 1 00
Holbrook (F.) Book of Nature Myths ....Hm 68
Cave, Mound, and Lake Dwellers .....He 80
Dramatic Reader for Lower Grades...Am 56
Hiawatha Primer .....Hm 84
Northland Heroes .....Hm 56
Round the Year in Myth and Song....Am 76
Holbrook (R. T.) Course in Living French.Gi 1 56
Holder (C. F.) Stories of Animal Life....Am 76
Holley (C. E.) Teacher's Technique.....Cc 2 00
Holliday (C.) Grammar of Present Day English .....La 1 00
Holliday (C.) & Camenisch (S.) English Grammar Drills on Minimum Essentials .....La 60
Hollingworth (L. S.) Special Talents and Defects .....Mc 1 60
Hollister. Speech Making.....Wr 1 90
Hollister (H. A.) Administration of Education in a Democracy .....Sc 1 50
Holly. German Epics Retold .....Am 84

Holmes (O. W.) Autocrat of the Breakfast Table .....Hm 80
—— .....Mc 48
Grandmother's Story of Bunker Hill Battle .....Hm 44
Poems Selections .....Mc 48
Holmes (S. J.) Elements of Animal Biology .....Bl 1 35
Holmes (B.) & Wheeler (W. H.) Burton Holmes Travel Stories. *See also* Tietjins.
Holt (L. H.) Leading English Poets from Chaucer to Browning .....Hm 3 00
Holt (W. P.) Geography of Ohio ....pap.Mc 32
Holton Primer .....ka 60
Holton & Curry. Readers:
Primer .....Ra 65
1st Book .....Ra 70
2nd Book .....Ra 75
3rd Book .....Ra 80
4th Book .....Ra 85
5th Book .....Ra 90
6th Book .....Ra 95
7th Book .....Ra 1 00
8th Book .....Ra 1 00
Holtz. Nature-Study .....Sc 2 00
Holtz (M. E.) Constructive English Grammar .....Cc 75
Holzinger (M. S.) Fundamentals of Business English .....Wb 1 28
Holzwarth. German Literature, Land, and People .....Am 1 20
Gruss aus Deutschland .....He 1 44
Holzwarth & Price. Beginner's French....He 1 56
Homer: Iliad (Student's Literal Trans.) ..Tn 75
—— Bks. 1 to 6 (with vocab.) .....Al 1 80
—— Bks. 1-3 (Sterrett) .....Am 1 60
—— Bks. 1-3 and Selections (Sterrett).Am 2 00
—— Bks. 1-6, School Iliad (Seymour)
—— Bks. 1-3 (Seymour) .....Gi 2 40
—— Bryant translation (Riverside Lit.).Hm 1 08
—— Bks. 1, 6, 22 & 24 (Pope) (Shoup & Ball) .....Jh 48
—— (Lang, Leaf & Myers) .....Mc 48
—— (Pope) .....Mc 48
—— Bks. 1, 6, 22, 24 (Pope tr.) (Twombly) .....Si 40
—— Bks. 1, 6, 22, 24 (Pope's trans.)....Sr 44
—— (Pope) Bks. 1, 6, 22, 24 (Lawton) Wb 80
—— Bks. 4-6 (Seymour) .....Gi 2 40
—— Bks: 19-24 (Clapp) .....Gi 2 60
—— Bk. 1 (White) .....Ln 50
—— Bks. 1 to 12 (Monro).....Ox 2 00
—— Bks. 13-24 (Monro) .....Ox 2 00
Odyssey. Bks. 1-4 (Perrin) .....Gi 2 40
—— Bks. 1-4 (Perrin) .....Gi 2 40
—— Bks. 1-4-9-12 (School Odyssey) (Perrin & Seymour) .....Gi 2 00
—— Bks. 5-8 (Perrin) .....Gi 2 40
—— Palmer (Riverside Lit.) .....Hm 1 08
—— (Bryant's Translation) .....Hm 1 08
—— Bks. 1-12 (Merry) .....Ox 1 70
—— Bks. 13-24 (Merry) .....Ox 1 70
—— (Butcher & Lang) .....Mc 48
—— (Pope) .....Mc 48
—— Bks. 6-14, 18-24 (Fairley) .....Ml 75
Adventures of Odyssus (Kings' Treasuries Series) .....Dt 60
Stories from Iliad. (Kings' Treasuries Series) .....Dt 60
Hooker (J. D.) Botany .....Am 56
Hooker (W.) Child's Book of Nature.....Am 1 20
Hooper (C. L.) Johnny Goes a-Hunting ..Ra **
Hoosier (A. H. E.) The Farm Animals on Strike .....Fl 60
Hoover (J. H.) Silent Reading Cards. *See* Wheeler.
Hoover (S. R.) Bookkeeping and Accounting Practice .....Sx 1 40
Hopkins (B. S.) Chemistry of the Rarer Elements .....He 4 00
Hopkins (T. C.) Elements of Physical Geography (New Ed.) .....Sa 1 80
Hopkins & Clark. Laboratory Manual in Physical Geography .....Sa 80
Hopkins & Underwood. Arithmetics:
Bk. 1 .....Mc 80
Bk. 2 .....Mc 1 12
Mental Arithmetic .....Mc 60
Elementary Algebra .....Mc 1 00
Horace. Complete Ed. (Bennett and Rolfe) .....Al 2 40
Complete (Literal Trans.) .....Hy 75
(Complete) (Literal Trans.) .....Tn 75
Epodes and Carmen Saeculare (White).Ln 45
Odes. Bk. 1-2 (Fully Parsed Classics).Tn 2 00
—— Odes. Bks. 1 & 2 (White).....ea.Ln 45
—— Bk. 3 (White).....Ln 55
—— and Epodes (Bennett) .....Al 1 80
—— —— (Smith) (rev. ed.) .....Gi 2 00
—— —— (Shorey & Laing) .....Sa 2 20
—— —— (Shorey & Laing) Text only pap.Sa 95
—— Epodes, Satires and Epistles (Smith & Greenough) .....Gi 2 80
—— —— (Shorey, Laing, & Kirkland)..Sa 3 00
—— —— (Shorey, Laing & Kirkland) Text only .....pap.Sa 1 50
Satires (Morris) .....Am 1 24
Satires and Epistles (Rolfe) .....Al 1 80
—— —— (Morris) .....Am 1 60
—— —— (Greenough) .....Gi 1 80
—— —— (Kirkland) .....Sa 2 00
—— —— (Kirkland) Text only ....pap.Sa 95
Select Odes (Jackson) .....Ox 70
—— (Wickham) .....Ox 70
Horace Mann Readers (W. L. Hervey & M. Hix): Horace Mann Primer .....Ln 64
New Primer .....Ln 64
Practice Primer .....Ln 64
1st Reader .....Ln 64
Word Cards. New 1st Reader ....set.Ln 3 00
New 1st Reader.....Ln 64
2nd Reader .....Ln 68
Introductory 2nd Reader.....Ln 68
New 2nd Reader.....Ln 72
3rd Reader .....Ln 80
New 3rd Reader .....Ln **
Introductory 3rd Reader.....Ln 80
Teacher's Editions of each of the Above.Ln 1 50
4th Reader .....Ln 88
New 4th Reader .....Ln **
Introductory 4th Reader.....Ln 88
5th Reader .....Ln 96
6th, 7th and 8th Readers .....ea.Ln 1 00
Phonogram Cards, Primer, Set.....Ln 1 00
Phonogram Cards, New Primer .....Ln 1 00
Word Cards, New Primer .....Ln 3 00
Phonogram Cards, New 1st Reader ..Ln 2 60
Phonogram Cards, New 1st Reader ..Ln 2 00
Phrase Cards, New Primer .....Ln 4 60
Word Cards, Primer, Set .....Ln 2 00
Memory Gems from the Horace Mann Primer .....Ln 3 20
Memory Gem Cut-outs for Seat Work...Ln 50
Cut-Outs for Seat Work .....Ln 56
Horack. Government of Iowa .....Sc 1 00
Horn (E.) The Learn to Study Readers:
Bk. 1 (Horn & Shields)).....Gi 64
Teachers' Edition .....Gi 80
Bk. 2 (Horn & McBroom).....Gi 72
Bk. 3 .....Gi 80
Teachers' Edition .....Gi 88
Horn (E.) & Ashbaugh (E. J.) Spelling Book, Grades 1-8 in 1 vol.....Li 56
—— Pts. 1 and 2.....ea.Li 52
Grades 1-9:
—— Pts. 1 and 2.....ea.Li 44
—— Pt. 3 .....Li 52
Horn, Shurter & Baugh. New American Readers:
Bk. 1 .....Gi 60
Bk. 2 .....Gi 64
Bk. 3 .....Gi 72
Bk. 4 .....Gi 76
Bk. 5 .....Gi 80
Hornbrook. Concrete Geometry .....Am 92
Horn-Shields. Silent Reading Flash Cards Set .....Gi 12 00
Horne & Scobey. Stories of Great Artists.Am 56
Horton. The Frozen North .....He 96
Group of Famous Women .....He 1 00
Horton (C. T.) French Idioms & Phrases..Ox 35
Horton (D.) Go Out into Life .....Ab 1 25
Hosic (J. F.) Elementary Course in English .....Uc 1 00
Hosic-Chase. Brief Guide to Project Method .....Wb 1 80
Hosic & Hatfield. Introductory Studies in Literature .....Cc 2 00
Hosic-Hooper. Elementary Composition Ser: Child's Composition Book.....Ra 85

Composition-Grammar .....enl.Ra 25
—— Enl. .....Ra 1 00
Teachers' Manuals:
Child's Composition Book.....Ra 25
Composition-Grammar .....Ra 25
Composition-Grammar enl. .....Ra 25

Hossfeld. Language Publications:
Polyglot Correspondent, English, French, German, Spanish .....Ry 1 60
Dutch:
Conjugation of Dutch Verbs .....Ry 20
Dutch-English and English-Dutch Dictionary (Van Goor) .....Ry 75
English-Dutch Grammar .....Ry 1 75
—— Key .....Ry 60
English and Dutch Dialogues.....Ry 75
French:
Advanced French Grammar .....Ry 75
Elementary French Grammar .....Ry 75
English and French Dialogues .....Ry 75
English-French Commercial Correspondent .....Ry 75
English-French and French-English Dictionary .....Ry 75
French Commercial Correspondence and Technicalities (Cornett) .....Ry 1 35
French Composition and Idioms.....Ry 1 00
French Irregular and Defective Verbs, (Rev. Ed.) .....Ry 30
French Reader (by A. P. Hueguenot).Ry 1 25
Les Fourberies de Scapin, by Molière..Ry 20
Manual of French Conversations.....Ry 45
New English and French Vocabulary, by Ludwig & Lallemand (4th ed., rev. and enl.) .....Ry 1 00
100 Passages in English for Translation into French or German .....Ry 1 00
100 Passages in French for Translation into German or English .....Ry 1 00
Short and Amusing Anecdotes for Translation into French, with notes .....Ry 40
German:
Conjugation of German Verbs .....Ry 20
Elementary German Reader, (Thiems).Ry 1 00
English and German Commercial Correspondent .....Ry 75
English and German Dialogues .....Ry 75
English-German and German-English Dictionary .....Ry 60
English-German Grammar .....Ry 1 75
—— Key .....Ry 60
100 Passages in German for Translation in English or French .....Ry 1 00
Smaller German Grammar .....Ry 40
Italian:
Conjugation of Italian Verbs .....Ry 20
English-Italian Grammar .....Ry 1 75
English-Italian and Italian-English Dictionary, by Melzi .....Ry 2 75
English and Italian Dialogues .....Ry 1 00
Idiomatic Italian Composition .....Ry 1 00
Italian Reader, by Dr. C. Scotti.....Ry 1 00
Japanese:
English-Japanese Grammar .....Ry 1 75
Appendix to Hossfeld's English-Japanese Grammar .....Ry 1 75
Japanese Reader, 2 pts. in 1 vol. .....Ry 1 75
Portuguese:
Conjugation of Portuguese Verbs.....Ry 20
English-Portuguese Grammar .....Ry 1 75
—— Key .....Ry 60
English and Portuguese Dialogues ....Ry 75
Portuguese Commercial Correspondent and Technicalities .....Ry 1 35
Russian:
English-Russian Grammar .....Ry 1 75
One Hundred Passages in Russian for Translation .....Ry 1 00
Spanish:
Conjugation of Spanish Verbs .....Ry 20
Engineering Translations in English-Spanish (Standring) .....Ry 1 35
English-Spanish Grammar .....Ry 1 75
—— Key .....Ry 60
English-Spanish Commercial Correspondent .....Ry 75
English and Spanish Dialogues .....Ry 1 00
Grammatica Inglesa Nuevo Metode Practico de Hossfeld para apprender el Ingles (Spanish-English Grammar).Ry 1 75
Key .....Ry 60
Handbook of Commercial Spanish .....Ry 1 50
Modern Spanish Reader, by O'Doherty.Ry 40
New Spanish-English Vocabulary, ed. by D'Artega .....Ry 1 50
Spanish Commercial Correspondence and Technicalities (Cornett) .....Ry 1 30
Spanish Composition (Macdonald) ....Ry 80
Spanish Composition and Idioms (Yanez)Ry 80
Spanish Idiom and Phrase Book .....Ry 1 00
Spanish Reader .....Ry 80

Hotchkiss. Premier Livre de Français.Bds.He 68

Hitchkiss (E. A.) The Project Method in Classroom Work .....Gi 1 48

Hotchkiss & Drew. Business English.....Am 1 20

Hough & Sedgwick. Human Mechanism, Rev. ed. Complete.....Gi 2 40
V. 1. Elements of Physiology .....Gi 1 64
V. 2. Hygiene and Sanitation .....Gi 1 60

Houghton (F.) First Lessons in English for Foreigners in Evening Schools ....Am 60
Second Book in English for Foreigners in Evening Schools .....Am 64

Houston. New Physical Geography .....No 1 60

Houston (H.) Drills in Business Forms, Business and Social Letters, and Simple Accounting .....Ar 40

Houston (P. H.) & Bonnell (J K.) Types of Great Literature .....Dp 2 50

Houston & Seal. Elements of Physics ...Hs 1 52

Houstoun. Elements of Physics .....Ln 2 40

Hovine (L.) Journal d'une Poupée Belge, 1914-1918 .....Ox 1 00

How to Become Quick at Figures .....No 1 25

How & Leigh. History of Rome.....Ln 3 00

Howard (J. B.) Phonographic Amanuensis..Ph 1 50
Primer of Shorthand .....pap.Ph 75
Progressive Dictation Exercises....pap.Ph 40
Questions on the Phonographic Amanuensis .....pap.Ph 30
List of Logograms (Same as contained in the Phonographic Amanuensis).pap.Ph 20

Howard (M. W.) Practical Cook Book.....Gi 88

Howard, Hawthorne & Howard. The Language Garden .....Mc 80

Howarth (E. K.) Geography of the Bible..Ox 70

Howarth (O. J. R.) Commercial Geography of the World .....Ox 1 35
Junior Economic Geography.....Ox 85

Howe. Essentials in Early European History .....Ln 2 00

Howe (E. L.) Wonderful World .....At **

Howe (F. C.) The Modern City and Its Problems .....Sc 1 75

Howe (J. B.) New Era Civics.....Ir 1 48

Howe, O'Hair & Pritchard. Gate to English. Bk 1 .....Ln 88
Bk. 2 .....Ln 1 00

Howe. Pritchard & Brown. Howe Readers:
Primer and 1st Reader .....ea.Sc 60
2nd Reader .....Sc 68
3rd Reader .....Sc 76
4th Reader .....Sc 84
5th Reader .....Sc 96
Howe Readers by Grades:
Bk. 1 .....Sc 60
Bk. 2 .....Sc 68
Bk. 3 .....Sc 72
Bk. 4 .....Sc 76
Bks. 5, 6, 7 & 8.....Sc 84

Howell-Williams. New Howell Primer....No 50
New Howell Primer for Foreign Children .....No 50
—— 1st Reader .....No 60
—— 2nd Reader .....No 65
How to Teach Reading, Manual to accompany the above .....No 50
Illustrated Perception Phonic Cards, ...per set.No 75
Perception Word Cards .....per set.No 60
Seat-work Letter Cards .....No 25
Seat-work Work Cards .....No 15

Howells (W. D.) Annie Kilburn (School Ed.) .....Hb 1 00
Rise of Silas Lapham (Riverside Lit.).Hm 92
A Modern Instance (Riverside College Classics) .....Hm 1 00
Stories of Ohio .....Am 76
Story Book .....Sc 76

Howes. Brief American Literature.....He 1 00
Brief English Literature .....He 1 00

Hoxie (C. De F.) Civics for New York State (rev.) ....Am 1 20
How the People Rule ....Si 84
Hoyland (J. S.) Brief History of Civilization.Ox 1 50
Hoyt (C. O.) Studies in the History of Modern Education ....Si 1 72
Hoyt (M. W.) Grammar by Practice ....Sc 1 00
Hoyt (W. F.) Manual of Qualitative Analysis ....Mc 60
Hoyt (F. S.) & Peet (H. E.) Everyday Arithmetic. Rev. ed.:
Pts. 1 and 2 ....ea.Hm 48
Pts. 3 to 6 ....ea.Hm 52
Primary Book ....Hm 72
Intermediate Book ....Hm 76
Advanced Book ....Hm 88
First Year in Number ....Hm 60
Hubbard. Citizenship Plays ....Sa 1 00
Little American History Plays ....Sa 84
Hudson (H. P.) Ruler and Compasses....Ln 2 00
Hudson (W. H.) Far Away and Long Ago ....Dt 1 00
Huebsch & Smith. Progressive Lessons in German ....He 96
Huey (E. B.) Psychoogy and Pedagogy of Reading ....Mc 1 80
Huff (C. E.) Geography of Minnesota....Mc 32
Hughes (F. C.) Handwork for Boys ....Bu **
Hughes (R. O.) Community Civics ....Al 1 40
Community Civics, New York ed....Al 1 50
New Community Civics ....Al 1 40
Economic Civics ....Al 1 25
Elementary Community Civics ....Al 1 20
Problems of American Democracy ....Al 1 60
Text-Book in Citizenship....Al 1 60
Hughes (T.) Dress Design ....Pi 3 75
Hughes (T.) Tom Brown's School Days
——(Gosling) ....Am 72
—— (Brady) (new ed.) ....Gi 1 08
—— (Longman's Class Books Eng. Lit.).Ln 60
—— ....Mc 48
—— (De Mille) (Lake Eng. Class.)....Sr 68
Hugo. Simplified System:
French Simplified ....Mk 1 50
French Verbs Simplified ....Mk 75
Inglés Simplificado ....Mk 1 50
Italian Simplified ....Mk 1 50
L'Anglais Simplifié ....Mk 1 50
Portuguese Simplified ....Mk 1 50
Russian Grammar Simplified ....Mk 1 50
Spanish Simplified ....Mk 1 50
Spanish Verbs Simplified ....Mk 1 50
Hugo (V.) Bug Jargal (Boille)....He 1 00
—— (Sers) ....Ox 1 00
Cosette ....Ox 45
Gavroche (Ceppi) ....Ox 45
Hernani (Bruner) ....Am 92
—— (Matzke) ....He 1 20
—— (Kemshead) ....Ox 1 00
—— (Student's Literal Trans.) ....Tn 75
Jean Valjean (Wiltse) (Classics for Children) ....Gi 1 40
La Chute (Kapp) ....Am 64
—— (Huss) ....He 76
Légende des Siècles (Bridge) ....Ox 1 20
Les Misérables (François) ....Al 80
—— (Sumichrast) ....Gi 1 12
——(Super) ....He 1 48
—— (Abridged) ....Mc 48
—— ....Sc 88
Les Travailleurs de la Mer (Langley) .He 1 32
Notre Dame de Paris (Delbos)....Ox 1 50
—— (Wightman) ....Gi 1 20
Poems (Edgar & Squair) ....Gi 1 20
—— (Schinz) ....He 1 12
Preface de Cromwell (Wahl) ....Ox 1 20
—— and Hernani (Effinger) ....Sr 84
Quatre-Vingt-Treize (Boïelle) ....Gi 84
—— (Fontaine) ....He 1 00
Ruy Blas (Garner) ....He 1 20
—— (Hutton) ....Ox 1 20
—— (Student's Literal Trans.) ....Tn 75
Huguenot. French Grammar ....Ry 1 75
Hulbert (A. B.) United States History ...Dp 2 00
Hull. Elementary Arithmetic ....Am 48
Complete Arithmetic ....Am 76
Mental Arithmetic ....Am 36
Complete Algebra ....Am 1 20
Elements of Algebra ....Am 60
Hulme (E. M.) History of the British People ....Cc 4 00
Hungerford. Dandie, the Tale of a Yellow Cat (Grade 1) ....Ra 75
Hunt (B.) Community Arithmetic ....Am 72
Hunt (C. W.) Cost of Secondary Education in N. Y. State ....Mc 1 00
Hunt (J. N.) Elementary School Speller..Am 52
Pt. 1 ....Am 40
Pt. 2 ....Am 44
Modern Word Book for Primary Grades.Am 40
Modern Word Studies ....Am 52
Primary Word Lessons ....Am 36
Progressive Course in Spelling....Am 52
—— Pt. 1 ....Am 40
—— Pt. 2 ....Am 44
Hunt (R. D.) California the Golden ....Si 1 20
Hunt & Gourley. Modern Spelling Book.
——Vertical Script Ed. ....Am 48
—— Slant Script Ed. ....Am 48
Beginner's Letter Drill ....Gr 24
Hunter (A. M.) Beginners Letter Drill ..Gr 24
Graded Readings in Gregg Shorthand ..Gr 75
Hunter (G. M.) When I Was a Boy in Scotand ....Li 1 25
Hunter (G. W.) Civic Biology ....Am 1 68
Laboratory Problems in Civic Biology..Am 1 20
Elements of Biology ....Am 1 68
New Essentials in Biology ....Am 1 68
Hunter (T.) History of Philosophy ....Am 56
Hunter (W. S.) General Psychology ....Uc 2 00
Hunter & Valentine. Laboratory Manual of Biology ....Ho 72
Hunter & Whitman. Civic Science in the Home ....Am 1 40
Civic Science in the Community ....Am 1 40
Civic Science in the Home and Community ....Am 1 60
Civic Science Manual ....Am 1 20
Hunting (H. B.) Hebrew Life and Times..Ab 1 00
—— Teacher's Manual ....Ab 1 00
Huntington. Elementary English Composition ....Mc 1 20
Huntington (E.) Asia (Geography reader).Ra 1 25
Huntington & Cushing. Modern Business Geography ....Wb 1 96
Hurlbert (W. D.) Forest Neighbors ....Ro 68
Hurlbut & Bradley. Notebook for First Year Latin Vocabuary ....Am 32
Handbook for Same ....Am 32
Husband (J.) Americans by Adoption ..Lt 1 00
Huss. German Reader ....He 1 36
Hussey. Handbook of Latin Homonyms ..Sa 1 75
Hutchinson (P.) Spread of Christianity ..Ab 1 25
—— Teacher's Manual ....Ab 1 00
Hutchinson (W.) Woods Hutchinson Health Series:
Building Strong Bodies....Hm 88
The Child's Day ....Hm 76
Community Hygiene ....Hm 96
Handbook of Health ....Hm 96
Hutchison (P. A.) British Poems ....Sc 2 75
Hutton. Poëmes à lire et à dire....Ox 50
Hutton (P. W.) Mechanical Drawing for Industrial and Continuation Schools..Sr 1 40
Autobiography and Essays (Matthews).Gr 52
Huxley (T. H.) Autobiography and Essays (Matthews) ....Gr 52
——and Selections (Snell) ....bd.Hm 28
(Snell) (Riverside College Classics) ..Hm 80
—— (McComb) ....Ln 52
Essays on Science and Education (Snell) ....Hm 56
Selected Essays and Addresses ....Mc 48
Selections (Cushing) ....Gi 48
Hyatt (L. F.) Furniture Weaving Projects.Bu 1 75
Hyde. Favorite Greek Myths ....He 1 00
Hyde (A.) Primer ....Am 40
Hyde (G. M.) Course in Journalistic Writing ....Ap 1 60
Hyde (M. F.) Lessons in English, Bk 1....He 80
—— Bk. 2 ....He 88
Practical English Grammar ....He 92
Practical Course in English, Bk. 1....He 80
Two Book Course in English, Bk. 1...He 80
—— Bk. 2 ....He 1 00
Derivation of Words ....pap.He 32
The Teacher's Philosophy ....Hm 80
Hyman (L. H.) Laboratory Manual for Elementary Zoology ....Uc 1 50
Laboratory Manual for Comparative Vertebrate Anatomy ....Uc 2 50

I

Ibsen. Ein Volksfeind (Boysen) .....Ox 90
Ideal Catholic Readers:
Primer .....Mc 44
Initial Sound Cards .....Mc 1 20
Sentence Builders .....Mc 20
Word Cards .....Mc 2 00
1st Reader .....Mc 48
2nd Reader .....Mc 52
3rd Reader .....Mc 60
4th Reader .....Mc 68
5th Reader .....Mc 72
6th Reader .....Mc 76
Literary Reader, Bks. 1 & 2 .....ea. Mc 84
Teacher's Manual .....Mc 40
—— Ideal Sound Exemplifier.....Mc 40
Phonic and Reading Chart .....Mc 10 00
Ilgen. Forge Work .....Am 1 00
Immel. Delivery of Speech .....Wr 1 80
Ingalls (C. C.) Essentials of Sewing ....Bu **
Ingelow (J.) Three Fairy Tales (Dole) ....He 56
Inglis (A.) Principles of Secondary Education .....Hm 3 00
Latin Composition Exercise Book ...Am 48
Latin Tests:
General Vocabulary. Set of 25 with Manual .....Hv 1 25
Syntax. Set of 25 with Manual ....Hv 1 25
Morphology. Set of 25 with Manual. Hv 1 25
Tests of English Vocabulary, Forms A & B .....ea. Gi 72
Inglis & Prettyman. First Book in Latin...Mc 1 40
Ingraham-Edgren. Spanish Grammar .....He 1 40
International Pronouncing French-English, English-French Dictionary .....Hs 5 00
Iriarte. Fabilas literarias (Kelly) (Ox. Span. Plain Texts) .....Ox 50
Irish. Qualitative Analysis for Secondary Schools .....Am 80
Irish (F. V.) American and British Authors. No 1 25
New Orthography and Ortheopy .....No 60
Treasured Thoughts .....No 50
Iroquois Geography Note Bks:
Bk. 1 .....Ir 40
Bk. 2 .....Ir 52
Irvine (T. U.) How to Pronounce the Names in Shakespeare .....Hs 2 25
Irving (W.) Alhambra (Robinson) .....Gi 96
—— .....Mc 48
Dolph Heyliger (G. H. Browne) .....He 64
Knickerbocker History of New York ..Mc 48
Legend of Sleepy Hollow (Gregg Shorthand) .....Gr 32
——(In Shorthand) .....Gm 30
Oliver Goldsmith (Witham) .....Al 65
—— (Gaston) .....Gi 68
—— (Coblentz) .....He 84
—— .....Mc 48
—— (Krapp) (Lake Eng. Class.) .....Sr 64
Rip Van Winkle (Gregg Shorthand)...Gr 28
—— .....Li 60
—— and Other Sketches (Ball) .....Gi 72
Selections (Sampson) (Gateway Series). Am 68
—— (St. John) (Eclectic Eng. Class.). Am 48
—— (Student's Series of English Classics) .....Sa 60
—— (Krapp) (Lake Eng. Class.) .....Sr 64
Sketch Book (Wentworth) .....Al 65
—— Selections (Academy Ser.) .....Al 50
—— (Litchfield) .....Gi 76
—— (Sprague & Scates) .....Gi 52
—— (Davidson) .....He 92
—— .....bd. 44 Hm 56
—— Selections (Riverside Lit.) 2 vols. ea. Hm 44
—— .....1 vol Hm 56
—— .....Ln 76
—— (Chalmers) .....Si 64
—— .....Mc 48
—— (Dawson) .....Ml 90
—— Nine Selections (Vlyman) .....Sw 30
Tales .....Ox 1 50
Tales of a Traveller (Rutland) (Eclectic Eng. Class.) .....Am 72
—— (Matthews & Carpenter) .....Ln 84
—— (Krapp) (Lake Eng. Classics).....Sr 68
—— Selections .....Mc 48
Washington and His Country (Fiske-Irving) .....Gi 92
Irwin & Marks. Fitting the School to the Child .....Mc 2 00
Isaacs. Maria (Keniston) .....Gi 84
—— (Pitcher) (Mac. Spanish Ser.) ..Mc 1 20
Isocrates. Cyprian Orations. (Forster)...Ox 1 35
Ives. Illustrated Phonics .....Ln 80
Ivins (L. S.) Garden Crops .....Ra 1 50
Ivins (L. S.) & Merrill (F. A.) Practical Lessons in Agriculture .....Am 1 40

J

Jackson, Jackson & Black. Elementary Electricity and Magnetism .....Mc 2 20
Jagemann (H. C. G. von.) Elements of German Syntax .....Ho 1 20
Materials for German Composition.....Ho 1 12
James (H.) The Building of Cities .....Mc 80
James (H.) The American .....Hm 1 00
James (J. A.) Readings in American History. Sc 1 88
James (W.) Talks to Teachers .....Ho 2 00
Some Problems of Philosophy .....Ln 1 75
James & Benson. Color Tablet .....Bu 35
James & Sanford. American History .....Sc 1 80
—— Outline (Clark) .....Sc 35
Government in State and Nation .....Sc 1 40
—— State Editions .....Sc 1 60
Government of Wisconsin .....Sc 92
Our Government: Local, State and National .....Sc 92
Our Government: State editions, Ind.; Ia.; Minn.; New England; N. Y.; Pa.; Wis. .....ea. Sc 1 24
Jameson (H. L.) Flame Fiend (Fire Prevention) .....Al 80
Janau. French Commercial Correspondence. Ln 1 10
Janer (F.) Gramatica Castillana .....Si 1 80
Janes. Second Year Latin for Sight Reading. Am 64
With Riess and Janes Cæsar's Gallic War. Bks. 1 and 2 .....Am 1 40
Jannaris. Modern English Greek Dictionary Am 3 60
Jaques (A. F.) Laboratory Chemistry for Girls .....He 1 48
Jebb. Greek Literature .....Am 56
Jeffer. Shortest Road to Caesar .....No 1 32
Jeffrey (H. R.) Wood Finishing .....Ma 1 56
Jegi (J. I.) Practical Lessons in Human Physiology .....Mc 1 40
Jenkins (F.) Reading in Primary Grades (Riverside Educ. Monographs)....Hm 1 20
Jenner & Grant. First Year of Latin, Pt. 1. Sa 1 12
—— Pt. 2 .....Sa 1 12
—— Complete .....Sa 1 36
Jensen. Die braune Erica (Joynes).....He 80
Jeschke (H.) The Beginner's Book in Language .....Gi 60
Jesness (O. B.) Cooperative Marketing of Farm Products .....Li 3 00
Jespersen (O.) Logic and Grammar ....Ox 1 20
Jessup. Representative American Short Stories .....Al 4 00
Jevons (W. S.) Logic .....Am 56
Political Economy .....Am 56
Jevons & Hill. Elements of Logic .....Am 1 40
Jewell (F. S.) Grammatical Diagrams.....Bi 75
Jewett (F. G.) The Next Generation.....Gi 1 00
Jewett (S. O.) Night Before Thanksgiving Selected Stories (Shute)...bd. 32. Hm 48
Jiménez. Platero y yo (Walsh).....He 84
Jimperieff. Progressive Lessons in English for Foreigners, 1st Bk.....Gi 64
Johnson. Coping Saw Work .....Ma 30
Johnson. Introduction to Economics .....He 2 40
Johnson Spelling Blank .....Jh 10
Johnson (A.) Introductory Algebra .....Ar 1 28
Johnson (A. B.) Cuentos Modernos .....Am 92
Johnson (A. S.) Six Short French Plays..Ln 1 00
Johnson (B.) Mental Growth of Children..Dt 3 50
Johnson (C.) New England. A Geographical Reader .....Mc 1 20
Johnson (C.) Bible Stories .....No 1 50
Mother Goose Rhymes .....No 1 50
Poems. My Children Love .....No 1 50
Johnson (C.) Waste Not, Want Not, Stories. Am 68
Songs Every One Should Know.....Am 72
Story of Two Boys.....Am 56
Johnson (C. F.) Elements of Literary Criticism .....Am 1 00
Forms of English Poetry.....Am 1 20
Johnson (C. W.) Songs of America and Homeland .....Si 96
Songs of the Nation .....Si 96
Johnson (E. A.) Furniture Upholstery ..Ma 1 25

Johnson (F. W.) The Problems of Boyhood.Uc 75
Johnson (R. I.) Mechanics of English....Al 80
Johnson (S.) Rasselas (Hill).....Ox 1 00
Prose and Poetry (Chapman).....Ox 1 20
Johnson (W. E.) Mathematical Geography..Am 1 20
A Republic of Friends (South Dakota).Es 90
State and Nation .....Es 1 20
Johnson (W. E.) & Ransom (F. L.) Community Civics .....Es 1 20
Johnston (A) High School History of the U. S. .....Ho 1 72
History of American Politics .....Ho 1 12
Johnston (C. H.) High School Education ..Sc 1 88
Junior, Senior High School Administration .....Sc 1 88
The Modern High School .....Sc 1 88
Johnston (E.) Writing Illuminating & Lettering .....Pi 2 50
Johnston (H. W.) Private Life of the Romans .....Sr 2 00
Johnston & Barnum. Plays for Little Actors.Am 52
Johnstone & Loomis. Lyric Music Series:
Primer .....Sr 60
1st Reader .....Sr 68
2nd Reader .....Sr 72
3rd Reader .....Sr 84
Johonnot (J.) Geographical Reader .....Am 1 20
Grandfather's Stories .....Am 52
Stories of Heroic Deeds .....Am 52
Stories of Our Country .....Am 60
Stories of Other Lands .....Am 60
Stories of the Olden Time .....Am 68
Ten Great Events in History.....Am 68
Book of Cats and Dogs .....Am 52
Friends in Feathers and Fur.....Am 52
Neighbors with Wings and Fins.....Am 60
Some Curious Flyers, Creepers and Swimmers .....Am 60
Some Neighbors with Claws and Hoofs. and Their Kin .....Am 68
Johonnot & Bouton. How We Live .....Am 52
Lessons in Hygiene .....Am 60
Jonckheere (R.) When I Was a Boy in Belgium .....Ll 1 25
Jones (A. L.) Examination Papers in Phonetics .....Ox 85
Jones (C. T.) Teaching Business Subjects in the Secondary School .....Rn 2 50
Jones (D.) English Pronouncing Dictionary .....Dt 2 00
Phonetic Readings in English .....Sh 60
Outlines of English Phonetics .....Sh 1 50
Jones (E.) First Lessons in Latin.....Sr 1 40
Latin Prose Composition (Rev. by Drake), Caesar or Cicero.....ea.Sr 1 20
Jones (E. D.) Administration of Industrial Enterprises .....Ln 2 35
English Critical Essays of XIXth Century .....Ox 1 20
Jones (G. J.) Songs of Play .....Nn 80
Jones (H. S.) General Astronomy .....Ln 5 00
Jones (H S. V.) Words and Sentences..Ho 90
Jones (K. M.) Des Kindes erstes Lesebuch.He 72
Jones (L. C.) Forging and Smithing; a Book for Schools .....Cc 2 00
Jones (L. G. E.) Training of Teachers in England and Wales .....Ox 3 50
Jones (L. H.) Readers:
1st and 2nd Readers .....ea.Gi 60
3rd Reader .....Gi 68
4th Reader .....Gi 80
5th Reader .....Gi 88
Readers by Grades:
Bks. 1 and 2.....ea.Gi 60
Bks. 3-7 (inclusive) .....ea.Gi 68
Bk. 8 .....Gi 80
Jones (M. B.) Songs of Seasons.....Am 44
Jones (M. E.) Household Chemistry .....Al 80
Jones (M. F.) Keep Well Stories for Little Folks .....Li 68
Jones (R. H.) Experimental Domestic Science .....Li 1 00
Jones, Gray & Gray. Bible Story Reader..Jh 80
Jones (W. D.) & Whittlesey (D. S.) An Introduction to Economic Geography Vol. 1 .....Uc 5 00
Jones & Tatnall. Laboratory Problems in Physics .....Mc 80
Jonson (B.) Four Plays (Rhys) .....Am 1 00
Jordan (D. S.) The Story of Matka ....Wb 72
Democracy and World Relations .....Wb 1 60
True Tales of Birds and Beasts .....He 84
Jordan & Cather. High Lights of Geography
Europe .....Wb **
North America .....Wb **
Jordan, Kellogg & Heath. Animals .....Ap 2 50
Animal Studies .....Ap 1 72
Josserand (B. W.) Food Preparation ....Ma 1 85
Josselyn & Talbot. Elementary Reader of French History .....Gi 52
Joy. Arithmetic Without a Pencil.....He 88
Joyce (P. W.) Outlines of Irish History..Ln 50
Joynes & Meissner German Grammar .....He 1 68
Shorter German Reader .....He 1 20
Joynes & Wesselhoeft. German Grammar..He 1 68
Judd (A. G.) Classic Myths .....Ra 60
Judd (C. H.) The Evolution of a Democratic School System .....Hm 1 20
Judd (M. C.) Wigwam Stories .....Gi 92
Judson & Bender's Graded Literature Readers:
1st Book .....Ml 60
2nd Book .....Ml 68
3rd Book .....Ml 76
4th, 5th, 6th, 7th & 8th Bks. .....ea.Ml 80
Juvenal. Satires (Lindsay) .....Am 1 40

K

Kaegi-Kleist. Advanced Lessons in Greek.Hr 70
First Lessons in Greek .....Hr 1 25
Short Grammar of Classical Greek....Hr 1 25
Kahlenberg & Hart. Chemistry and Its Relation to Daily Life .....Mc 1 80
Kaleel (M. J.) When I Was a Boy in Palestine .....Ll 1 25
Kant. Metaphysic of Ethics .....Ln 1 60
Karpinski (L. C.) History of Arithmetic..Ra 2 00
Karpinski & Others. Unified Mathematics..He 2 96
Karr. Voyage Autour de Mon Jardin (Hallam) .....Ox 1 00
Kaufman (P.) Outline Guide to Shakespeare .....Cc 1 75
Kaupp (B. F.) Essentials of Poultry Raising .....Jh 1 20
Poultry Culture .....Sn 4 00
Kavana & Beatty. Composition and Rhetoric.Ra 1 50
Kaye (P. L.) Readings in Civil Government.Cc 1 60
Kayser. Dielektronen Theorie (Wright) ..He 52
Kayser & Monteser. Brief German Course.Am 1 40
Foundations of German .....Am 1 00
Keary. The Heroes of Asgard .....Mc 48
Keats (J.) Complete Poems .....Ox 1 50
Eve of St. Agnes (Bates) .....Si 40
Poetry and Prose (Ellershaw) .....Ox 1 20
Keech (M. L.) The Homemaker Trained by Kitchengarden Methods .....Li 2 50
Keeler & Adams. High School English.....Al 1 20
Keeler & Wild. Ethical Readings from the Bible .....Sc 56
Keene (C. W.) Manual of Physical Training, Games and Mass Competition.Wb 88
Keffer (C. A.) Nature Studies on the Farm.Am 60
Keir (M.) Industrial Organization .....Rn 2 75
Keith (J. A. H.) Elementary Education....Sr 1 60
Keller. Bilder aus der Deutschen Litteratur .....Am 1 32
Die drei gerechten Kammacher (Collings) .....He 80
Fähnlein der sieben Aufrechten (Howard) .....He 80
Kleider machen Leute (Lambert).....He 80
Romeo und Julia auf dem Dorfe (Adams) .....He 88
Keller. Homeric Society .....Ln 1 20
Keller. Starting Points in Social Science..Gi 1 60
Keller (G.) Dietegen (Gruner) .....Gi 68
Zwei Novellen (Kip) .....Ox 85
Keller & Bishop. Commercial and Ind. Geog.Gi 1 28
Kellicott (W. E.) Text-book of Embryology.Ho 3 00
Outlines of Chordate Development.....Ho 3 25
Kellogg. Best Primary Songs .....Bg 20
Kellogg (J. H.) First Book in Physiology and Hygiene .....Am 60
Second Book .....Am 1 00
Kellogg (V. L.) Elementary Zoology .....Ho 1 72
Kellogg & Doane. Economic Zoology and Entomology .....Ho 2 20
Kellow Practical Training in English .....He 1 36
Kelly (F. F.) What America Did .....Dt 2 00
Kelly (M. A. B.) Short Stories of Our Shy Neighbors .....Am 72
Kelly & Morriss. Writing and Composition for Adult Beginners .....Jh 30

Kelso (O. L.) Arithmetic for High Schools.Mc 1 40
Kempis, à (T.) Imitation of Christ .....Mc 48
Kendall (C. N.)
Kendall Readers:
Primer .....He 64
1st Reader .....He 64
2nd Reader .....He 68
3rd Reader .....He 80
4th and 5th Readers .....ea.He 88
6th Reader .....He 96
7th Reader .....He 1 00
8th Reader .....He 1 08
Word Cards .....per pkg.He 24
Phrase Cards .....per pkg.He 24
Teachers' Manual .....He 1 00
in the Elementary School .....Hm 1 20
Kendall (J.) College Chemistry Companion.Cc 1 50
Kendall (K. C.) Source Book of English History .....Mc 1 60
Kendall (C. N.) & Mirick (G. A.)
How to Teach the Fundamental Subjects.Hm 2 00
How to Teach the Special Subjects ..Hm 2 00
Kendall (C. N.) & Stryker (F. E.) History
Kennedy (J.) Rural Life and the Rural School .....Am 1 28
Kent (C. F.) Historical Bible:
v. 1, Heroes and Crises of Early Hebrew History .....Sc 1 50
v. 2, Founders and Rulers of United Israel .....Sc 1 50
v. 3, Kings and Prophets of Israel and Judah .....Sc 1 50
v. 4, Makers and Teachers of Judaism..Sc 1 50
v. 5, Life and Teachings of Jesus.....Sc 1 50
v. 6, Work and Teaching of the Apostles.Sc 1 50
Kent (F. C.) First Course in Algebra ....Ln 1 20
Kent (R. G.) Language and Philology ....Jn 1 50
Kenyon (H. A.) Spanish Commercial Correspondence .....Wr 90
Kenyon (J. S.) American Pronunciation ..Wr 1 50
Kenyon & Ingold. Elements of Plane Trigonometry with Brief Tables.....Mc 1 20
—— With Complete Tables .....Mc 1 40
Kenyon & Warner. Character Building Readers:
1st Reader, Pt. 1 .....No 72
Pt. 2 .....No 76
2nd Reader, Pt. 1 .....No 80
Pt. 2 .....No 84
3rd, 4th, 5th, 6th, 7th & 8th Readers.ea.No 1 00
Kepner. Background Tests in Social Science.
Form A. Set of 25 with Manual ....Hv 1 25
Form B. Set of 25 with Manual ....Hv 1 25
Kern. German Stories Retold .....Am 56
Kern (A. A.) & Noble (S. G.) A First Book in English .....Sz 1 40
High School English .....Sz 1 60
Kester (R. B.) Accounting Theory and Practice:
Vol. 1 .....Rn 3 00
Vol. 2 .....Rn 4 50
Vol. 3 .....Rn 5 00
Kettridge (J. O.) French-English & English-French Dictionary of Financial Terms and Phrases .....Dt 4 00
Keyes (A. M.) Elementary Grammar.....Sw 50
Advanced Grammar .....Sw 75
Keyes (R. K.) My Reading Outlines .....No 30
Recommended English Readings for High Schools .....No 50
—— (Pupil's Edition) .....No 35
Representative British Poetry .....Ml 50
Kidd. New Elocution and Vocal Culture...Am 1 40
Kiggen (H. J.) Practical Business Arithmetic .....Mc 1 40
Kilduff (E. J.) The Private Secretary (rev. ed.) .....Cc 2 00
Vocabulary Builder Notebook .....Cc 35
Kilpatrick (V. E.) Child's Food Garden (Sch. Garden Ser.) .....bds.Wb 36
Kilpatrick (W. H.) Montessori System Examined .....Hm 80
Source Book in the Philosophy of Education .....Mc 2 25
Kimball (E.) State and Municipal Government in the United States .....Gi 3 00
National Government of the United States .....Gi 3 60
Kimball (G. S.) Business English .....Bx 70
Business Speller .....Bx 60
Kimball (L. G.) Elementary English, Bk. 1.Am 68
Bk. 2 .....Am 98
English Grammar .....Am 72
Structure of the English Sentence.....Am 1 00
Kimm. Review Book in American History and Civics .....Sa 32
Kinard (J. P.) Old English Ballads .....Si 40
Kinard & Withers. The English Language.
Bk. 1 .....Mc 80
Bk. 2 .....Mc 96
Kincaid (C. A.) The Indian Heroes .....Ox 85
King. Elements of Woodwork.....Am 72
Constructive Carpentry .....Am 84
Elements of Construction .....Am 84
Elements of Woodwork and Construction .....Am 1 08
Inside Finishing .....Am 96
Handbook for Teachers .....Am 1 20
King (C. F.) Primary Geography .....Sc 1 40
Methods and Aids in Geography .....Ll 1 50
Picturesque Geography Readers:
1st Book, Home and School .....Ll 90
2nd Book, This Continent of Ours ..Ll 90
3rd Book, The Land We Live In Pt. I .....Ll 90
5th Book, The Land We Live In Pt. III .....Ll 90
6th Book, Northern Europe .....Ll 90
King (J. E.) Business Arithmetic .....Am 1 00
King (L.) Le Petit Bon-Homme Pierre....Ln 50
Kingdon. Short Latin Dictionary.....Hr 1 00
King's Treasuries of Literature (Quiller-Couch) 99 v. .....ea.Dt 60
Kingscott & Knight. Organic Chemistry..Ln 2 50
Kingsley (C.) Hereward The Wake (Abridged) .....Ln 65
——(Pocket Classics) .....Mc 48
Heroes (Ball) .....Gi 76
—— .....Ln 56
—— .....Mc 48
—— .....Ox 1 50
Hypatia (Modern Reader's Series) ....Mc **
—— .....Ox 1 50
Poems .....Ox 1 50
Water Babies (Stickney) New ed. .....Gi 76
—— .....He 92
—— .....Ox 1 20
—— (Hiestand) (Canterbury Classics)..Ra 75
Westward Ho (Abridged) .....Ln 60
—— .....Mc 48
—— .....Ox 1 50
Kingsley (N. F.) Four American Explorers.Am 64
Story of Lewis and Clark .....Am 52
Kinkead. History of Kentucky.....Am 1 00
Kinkead. Series of Baltimore Catechisms:
——No. 00. For Prayer Classes
.....pap., per 100.Be 2 25
.....clo., flexible, per 100.Be 5 75
——No. 0. For Confession Classes and Certain Adults
.....pap., per 100.Be 3 00
.....clo., per 100.Be 8 25
——No. 1. For First Communion Classes
.....pap., per 100.Be 4 25
.....clo., per 100.Be 9 00
——No. 2. For Confirmation Classes
.....pap., per 100.Be 5 75
——No. 3. For 2 Years Course for First Communicants
.....pap., per 100.Be 19 50
.....clo., per 100.Be 32 00
—— Stiff Cloth .....per 100.Be 42 00
Kinne. Equipment for Teaching Domestic Science .....Bw 80
Kinne & Cooley. Homemaking Series:
Clothing and Health .....Mc 96
Food and Health .....Mc 96
Foods and Household Management ....Mc 1 40
Home and the Family .....Mc 96
Shelter and Clothing .....Mc 1 40
Kip (H. Z.) Scientific German Reader ...Ox 1 75
Kipling (R.) Captains Courageous .....Dp 1 00
Jungle Book .....Dp 1 00
Second Jungle Book .....Dp 1 00
Selected Stories (Phelps, W. L., Ed.) .Dp 1 25
Stories and Poems Every Child Should Know .....Hm 60
—— Bk. 2 .....Hm 80
Kirby (E. N.) Public Speaking and Reading .....Ll 1 00
Kirk. Rhythmic Games and Dances for Children .....Ln 1 25

Kirk & Mumford. Dictation for Modern Business. Two editions Benn Pitman .....Wk 1 40
Gregg .....Wk 1 40
Teacher's Edition .....Wk 40
Kirk & Sabin. Oral Arithmetic, 2 Pts..ea.Am 40
Kirk (J. G.) and Street (J. L.) Bookkeeping for Modern Business. Elementary Course .....Wk 1 40
Teachers' Reference Book (Key).....Wk 80
—— Advanced Course .....Wk 1 12
Teacher's Reference Book (Key) .....Wk 80
Kirk & Waescher. Junior Training for Modern Business .....Wk 1 40
Kirkland. 1,000 Composition Subjects ....No 35
Kirkpatrick (E. A.) Fundamentals of Sociology .....Hm 1 90
The Individual in the Making .....Hm 1 90
Kirkpatrick (M. K.) Rural School from Within .....Li 1 40
Teaching: a Business .....Lt 1 40
Kirtland & Rogers. Introduction to Latin..Mc 1 40
Kitson (C. H.) Elementary Harmony Parts 1-3 .....ea.Ox 1 20
Kitson (H. D.) The Psychology of Vocational Adjustment .....Li **
Kitson (H. D.) How to Use Your Mind.....Li 1 50
Manual for the Study of Psychology of Advertising & Selling .....Li 1 00
Kittredge & Arnold. Mother Tongue:
Bk. 1, rev. .....Gi 72
Bk. 2, Rev. with Composition .....Gi 96
Bk. 2, Rev. without Composition .....Gi 88
Kittredge & Farley. An Advanced English Grammar .....Gi 1 20
Concise English Grammar .....Gi 1 00
Kittson (E. C.) Theory and Practice of Language Teaching .....Ox 1 70
Klapper & London. Modern English. Bk. 1 Brief Course .....Mc 72
Bk. 2 Brief Course .....Mc 88
Klausmann. Wolfdietrich, with vocab. (Adams) .....Ox 70
Klein (J. J.) Bookkeeping and Accounting:
—— complete course .....Ap 2 50
—— Introductory Course .....Ap 1 76
—— Advanced Course .....Ap 1 76
Elements of Accounting .....Ap 2 00
Kleist. Prinz Friedrich von Homburg (Nollen) .....Gi 72
—— (Baker) .....Ox 90
Kleist (J. A.) Aids to Latin Prose Composition .....Sw 60
Hints on Latin Style.....Sw 24
Klenke (W. W.) Art & Education in Wood Turning .....Ma 1 40
Knapp (W. I.) Modern Spanish Grammar.Gi 1 80
Knecht. Child's Bible History .....Hr 20
Knickerbocker (E. V. B.) Plays for Classroom Interpretation .....Ho 1 20
Present Day Essays .....Ho 1 24
Twelve Plays .....Ho 1 48
Knight. Course in Quantitative Analysis..Lb 1 40
Knight (A. E.) Where Three Empires Meet .....Ln 70
Knight (M.) Dramatic Reader for Grammar Grades .....Am 68
Practice Work in English.....Ln 96
Primer of Essentials in Grammar and Rhetoric .....Am 40
Knight (W. E.) Norte y Sur, Geographia Historia y Cuento .....Jh 1 36
Knoflach. Spanish Simplified.....Nn 1 16
Key .....Nn 36
Knowles (A.) Oral English .....He 1 72
Knowles & Favard Grammaiere de la Conversation .....He 1 64
Knowlton. Making History Graphic .....Sc 1 60
Knowlton & Howe. Essentials in Modern European History .....Ln 2 00
—— Part 2 .....He 1 20
Perfect French Pronunciation .....He 80
Knowlton (P. A.) First Lessons in Geography .....Mc 96
Knox (J. S.) Science & Art of Selling.....Gr 2 50
Salesmanship & Business Efficiency ....Gr 2 50
Knudsen (K. A.) Textbook of Gymnastics..Li 2 50
Koos (L. V.) The High School Principal ..Hm 1 20
Koren (W.) **French Composition .....Ho 1 20**
Koren & Chapman. French Reader .....Ho 1 00
Körner Zriny (Holzwarth) .....He 80

Korolénko. In the Night (Russian Plain Text) .....Ox 85
Krackowizer (A. M.) Projects in the Primary Grades .....Li 1 40
Krampner and Grady. Arithmetic by Grades (Regular Ed.):
3rd Year, 1st Half .....Am 60
——2nd Half .....Am 60
4th Year, 1st Half .....Am 60
——2nd Half .....Am 60
5th Year, 1st Half .....Am 60
——2nd Half .....Am 68
6th Year, 1st half .....Am 68
——2nd Half .....Am 68
7th Year .....Am 96
8th Year .....Am 1 00
(New York Ed.):
3rd Year, 1st Half, 3A .....Am 60
——2nd Half, 3B .....Am 60
4th Year, 1st Half, 4A .....Am 60
——2nd Half, 4B .....Am 60
5th Year, 1st Half, 5A .....Am 60
——2nd Half, 5B .....Am 68
6th Year, 1st Half, 6A .....Am 68
——2nd Half, 6B .....Am 68
7th Year .....Am 96
8th Year .....Am 1 00
Krapp (G. P.) Elements of English Grammar .....Sc 1 24
In Oldest England .....Ln 85
Modern English—Its Growth and Present Use .....Sc 1 40
Pronunciation of Standard English in America .....Ox 1 50
Rise of English Literary Prose .....Ox 1 25
Kraus & Boelte. The Kindergarten Guide. Vol 1 .....pap. 2 clo. St 2 75
—— Vol. 2 .....pap. 2.25 clo. St 3 00
—— No. 1 .....pap. .35 clo. St 65
—— No. 2 .....pap. .70 clo. St 1 00
—— No. 3 .....pap. .50 clo. St 80
—— No. 4 .....pap. .70 clo. St 1 00
—— No. 5 .....pap. .70 clo. St 1 00
—— No. 6 .....pap. .50 clo. St 80
—— No. 7 .....pap. 1.00 clo. St 1 30
—— No. 8 .....pap. .50 clo. St 80
—— No. 9 .....pap. .60 clo. St 90
—— No. 10 .....pap. .50 clo. St 80
Sewing Without a Needle .....pap. St 75
Krause (C. A.) Direct Methods in Modern Languages .....Sc 1 00
Kready (L. F.) Study of Fairy Tales.....Hm 2 00
Krebs (W. S.) Being a Good Teacher.....Hs 1 00
Outlines of Accounting .....Ho 3 50
Krilóv. Select Fables .....Dt 60
—— (Ox. Russian Plain Text) .....Ox 70
Kroeh (C. F.) French Verb .....No 50
German Science Reader .....No 1 00
How to Think in French (with Fr. Pronunciation) .....No 1 50
How to Think in German (with Ger. Pronunciation) .....No 1 50
How to Think in Spanish (with Spanish Pronunciation) .....No 1 50
The Pronunciation of German .....No 50
The Pronunciation of Spanish .....No 50
Kron (R.) German Daily Life .....Dt 95
Krout (M. H.) Alice's Visit to the Hawaiian Islands .....Am 72
Two Girls in China .....Am 64
Kryloff. *See* Krilóv.
Kueny (F. J.) Pour Apprendre à Parler...Al 1 20
Kuhne & Hooke. Contes du Petits Parisiens.Sa **
Kuhns (L. O.) French Reader for Beginners .....Ho 1 00
Kuns (R. F.) **Automotive Trade Training..Bu 3 50**
Kunzler (P. E.) Latin Vocabularies:
Caesar's Gallic War. Bk. 1 (Pt. 1 & 2) ..ea.Fo 25
Manilian Law .....Fo 25
Catilinarian Orations 1-4 .....ea.Fo 25
Pro Archia .....Fo 25
Vergil's Aeneid bks. 1-6 .....ea.Fo 25
Kupfer (G. H.) Lives and Stories Worth Remembering .....Am 64
Stories of Long Ago .....He 1 20
Kurtz. (L.) Zwei Märchen (Poor) .....Ox 60
Kurtz & Others. Essays in Exposition....Gi 2 00
Kutner. Commercial German .....Am 1 20
Kyle & Ellis. Fundamentals of Farming and Farm Life .....Se 1 60

L

La Bédollière. La Mère Michel et Son Chat (Josselyn) ....Am 56
—— (Wrench) ....He 68
Labiche. La Cagnotte (Farnsworth) ....He 76
La Grammaire (Levi) ....He 64
—— and Le Baron de Fourchevif (Piatt) ....Gi 56
——(Fr. Plain Texts) ....Ox 35
Labiche & Delacour. Les Petits Oiseaux..Sc 88
Labiche & Martin. Moi (Wells) ....Al 80
La Poudre aux Yeux (François) ....Am 64
—— (Lamb) ....Al 80
—— (Wells) ....He 64
—— (Lebon) (Mac. French Ser.)....Mc 60
—— (Belknap) ....Ml 60
—— (Cardon) ....Ox 90
Le Voyage de M. Perrichon (Castegnier) ....Am 64
—— (François) ....Al 80
—— (Wells) ....He 68
—— (Eichholzer) ....Ml 60
—— (Fr. Plain Texts) ....Ox 45
—— (With Notes) ....Ox 1 00
—— (Student's Literal Trans.) ....Tn 75
—— ....Wk **
Laboulaye (E.) Abdallah (Schinz)....Ox 90
Contes Bleus (Wisewell) ....Al 80
—— (Fontaine) ....He 72
—— ....Ln 65
La Bréte. Mon Oncle et Mon Cure (White) ....Am 64
—— (Colin) ....He 88
La Bruyère. Les Caractères (Warren) ....He 88
Lacalle (J. M.) Elements of Spanish Pronunciation ....Sc 80
Lackey. Studies in the Principles of Geography ....Ra 75
La Fayette. La Princess de Clèves (Sledd & Gorrell) ....Gi 64
La Fontaine. Fifty Fables (McKenzie)....Am 64
One Hundred Fables (Super) ....Gi 64
Selected Fables with Introduction and notes (Hugon) ....Ox 1 00
Laguardia. Cuentos Hispanoamericanos...Sc 1 00
La Guardia (R. D.) New English System for New American Citizens.
Beginner's Bk: Women ....El 50
Beginner's Bk.: Men ....El 50
Pt. 1 ....El 45
Pt. 2 ....El 55
Pt. 3 ....El 45
Pt. 4 ....El 55
Laguardia & Laguardia. Argentina: Legend and History ....Sa 1 28
Laidley. Our English: Book 1 ....Am 76
Book 2 ....Am 96
Laidlaw. Constitution of the U. S. ....No 75
Laing (G. A.) Introduction to Economics...Gr 1 40
Laing (M. E.) Hero of the Longhouse ...Wb 1 60
Lake (C. H.) General Science....Si 1 60
Lakeside Literature Series (Adams):
Bk. 1. Fables and Rhymes....Am 52
Bk. 2. Folk-Story and Verse....Am 60
Bk. 3. Myths of Old Greece....Am 64
Lamartine (A. de) Deaux Hervines (Smith).Ox 1 00
Graziella (Warren) ....He 88
Jeanne d'Arc (Barrère) ....He 76
Jocelyn (Legorous) ....Ox 1 20
Le Tailleur (Robertson) ....Ox 1 00
Méditations (Curme) ....He 96
Révolution Française (Super) ....He 92
Lamb (C.) Adventures of Ulysses (Trent).He 64
—— ....Ln 90
Essays of Elia (Selections) (Genung).Am 68
—— (Selected) (Eng. Classics)....Ap 48
—— (Kings' Treasuries Series) ....Dt 60
—— 1st Ser. (Wauchope) ....Gi 68
—— (Coblentz) ....He 84
—— (Selected) (Witham) (Riverside Lit.) ....Hm 56
—— ....Mc 48
—— (Castleman) ....Ml 90
—— (Benedict) (Lake Eng. Class.)....Sr 60
—— (Benedict) ....Sr 70
Prose and Poetry with Essays by Hazlitt and De Quincey ....Ox 1 20
Selected Essays (Wauchope) ....Gi 76
—— (North) ....Si 40
Tales From Shakespeare (E. S. P. Ward) ....He 96
—— ....Wk 80
—— Comedies (Rolfe) ....Am 72
—— Tragedies (Rolfe) ....Am 72
—— Comedies and Tragedies. (Rolfe).Am 80
—— Selected ....Ln 75
—— ....Mc 48
—— Hamlet (In Gregg Shorthand) ....Gr 20
Lambeth (W. A.) Trees and How to Know Them ....Jh 60
Lambert. Alltägliches ....He 1 36
Lambertson (F. W.) Rules of the Game ..Al 1 00
—— Teacher's Manual ....Al 90
Lamborn (E. A. G.) Expression in Speech and Writing ....Ox 1 20
The Rudiments of Criticism....Ox 1 20
Lamborn (E. A. G.) & Pressland (A. J.) Primer of Geometry ....Ox 1 50
L'Ami de L'Enfant ....Ln 35
Lamont. English Composition for High Schools ....Sc 1 40
Lamprey (L.) Long Ago People ....Lt 75
The Childhood of Greece ....Lt 75
The Childhood of Rome....Lt 75
Lancaster. English History ....Am 1 24
Landelle. Une Haine à bord (Chessex)....Ox 1 20
Landsittel (F. C.) Observation Records in the Study of Teaching ....Sr 60
Lane (Mrs. C. A.) Stories for Children...Am 52
Lane (G. M.) A Latin Grammar ....Am 1 80
Lane & Morgan. School Latin Grammar..Am 1 20
Blue Poetry Book for Schools....Ln 1 00
Blue True Story Book for Schools....Ln 72
Red True Story Book for Schools ....Ln 80
Tales of the Round Table ....Ln 1 00
Tales of Romance ....Ln 1 00
History of English Literature ....Ln 2 25
Lang (A.) Readers. Blue Series Bks. 1-4 ea.Ln 68
—— Bks. 5-8 ....Ln 72
Readers. Green Series Bks. 1-2 ....ea.Ln 72
—— Bks. 3-6 ....ea.Ln 76
—— Bks. 7-8 ....ea.Ln 84
See also Longmans Supp. Readers
Lange (D.) Good Times in the Woods ....Nn 64
Lange (F. J.) Easy German Reading....Al 1 00
Langlais. La Chase de Sarcey and other Stories ....Ln 60
Lanier (S.) The Boy's King Arthur, School ed.Sc 1 00
The Lanier Book ....Sc 76
Select Poems ....Sc 1 00
Selections from Sidney Lanier....Sc 64
Lansing (J. S.) Child's Word Garden....Gi 60
Lansing (M. F.) Mediaevel Builders of the Modern World:
Barbarian and Noble ....Gi 68
Patriots and Tyrants ....Gi 68
The Open Road Library:
Fairy Tales, 1 & 2 ....ea.Gi 64
Life in the Greenwood ....Gi 64
Page, Esquire and Knight ....Gi 64
Quaint Old Stories ....Gi 64
Rhymes and Stories ....Gi 64
Tales of Old England ....Gi 64
Lansing-Gulick. Food and Life....Gi 72
Lanson & Desseignet. La France et sa Civilization ....Ho 96
Lapp (J. A.) American Citizen (new ed.)..Mc 1 00
Economics and the Community ....Cc 1 75
Our America—Elements of Civics ....Bx 1 20
Larra. Partir á Tiempo (Nichols) ....Am 60
Larsimont. La Belgique Triomphante ....Wb 1 28
Larson (L. M.) Short History of England..Ho 2 00
La Rue (D. W.) Psychology for Teachers..Am 1 40
Science and the Art of Teaching ....Am 1 28
La Rue (M. G.) The Fun Book (Primer).Mc 68
Under the Story Tree ....Mc 76
In Animal Land (Second Reader) ....Mc 80
Larzelere (C. S.) Story of Michigan. 22 vols. set.Mh 4 15
Laselle (M. A.) Home and Country Readers:
Bks. 1 & 2 ....ea.Lt 90
Bks. 3 & 4 ....ea.Lt 95
Joy in Work ....Ho 1 00
Short Stories of the New America ....Ho 1 00
Lassar-Cohn. Chemistry in Daily Life ....Li 3 50
Die Chemie im Täglichen Leben (Brooks) ....He 96
Latané (J. H.) From Isolation to Leadership ....Dp 1 20
History of the U. S. (rev.) ....Al 2 00
United States and Latin America ....Dp 2 50

Latham (A. G.) Oxford Treasury of French Literature, v. 1 .....Ox 1 50
Lathrop (F. W.) Farm Crops Laboratory Manual and Note Book.....Li 1 00
Latimer. Your Washington and Mine. (School ed.) .....Sc 1 40
Latter (L. R.) Cane Weaving for Children ..Pi 25
Latter (O. H.) Elementary Zoölogy .....Dt 4 80
Laufer (C. W.) The Bible: Story & Content.Ab 1 25
Laughlin. Elements of Political Economy.Am 1 40
Laughlin. Tool Processes in Woodworking.Ma 76
Laurie. Mémoires d'un Collégien (Borgerhoff) .....Am 84
Lavisse. Histoire de France (Clément)....He 1 32
—— (Cours moyen) .....He 1 52
Law (F. H.) English for Immediate Use ..Sc 1 40
—— With Drill in Essentials of English Grammar .....Sc 1 60
Modern Essays and Stories .....Cc 1 25
Modern Plays, Short & Long .....Cc 1 50
Modern Short Stories .....Cc 1 25
Lawler. Columbus and Magellan .....Gi 60
Essentials of American History .....Gi 1 40
The Gateway to American History ....Gi 96
Primary History of the U. S. .....Gi 84
Lawrence. Rudiments of Speech .....Sc 80
Lawrence & Sheldon. The Use of the Plant in Decorative Design:
Students' Edition.
—— For the Grades .....Sr 60
—— For High Schools .....Sr 80
Teachers' Edition.
—— For the Grades .....Sr 2 00
—— For High Schools .....Sr 2 00
Laws (A. R.) & Lance (P.) Geography of British Isles .....Ox 1 20
Layton Realistic Reader .....Sa 64
Lazare (J.) Elementary French Composition.Gi 52
Contes et Nouvelles, 1 and 2.....ea.Gi 56
Lectures faciles pour les commençants..Gi 56
Les Plus Jolis Contes de fées .....Gi 56
Premières Lectures en prose et en vers.Gi 52
Lazarillo de Tormes. La Vida .....Ln 1 10
Leadbetter. Outlines and Studies to Accompany Myers' Ancient History, Mediaeval and Modern History, and General History .....ea.Gi 64
Leander. Träumereien (Arrowsmith) .....Am 64
—— (Vander Smissen) .....He 84
Leavitt. Outlines of Botany .....Am 1 28
—— With Gray's Field, Forest, etc....Am 2 16
—— With Gray's Manual, 6th ed.....Am 3 00
Leavitt. Practical Lessons in Harmony ...Gi 1 00
Leavitt (F. M.) & Brown (E.) Elementary Social Science .....Mc 1 00
Prevocational Education .....Hm 1 80
Le Conte. Compend of Geology .....Am 1 40
Ledyard (E. M.) Philippine Animal Life..Wb 60
Lee (A.) Lessons in English. Book 1.....Ml 84
Book 2 .....Ml 96
Lee (S. P.) History of the United States:
——New Primary .....Jh 75
——New School .....Jh 1 20
—— Advanced .....Jh 1 60
Lee (Y. P.) When I Was a Boy in China..Ll 1 25
Lee Readers: 1st Book .....Am 40
2nd Book .....Am 44
3rd Book .....Am 52
4th Book .....Am 72
5th Book .....Am 80
Silesian Folk Tales.....Am 56
Lee & Page. Living English for New Americans .....Mc 1 00
Leeman (J.) Paris Pittoresque .....Al 1 20
Leete. Exercise Outline Maps. North America, South America, Europe, Asia, Africa .....per 100.Ln 60
—— U. S. .....per 100.Ln 90
Lefferts (W.) American Leaders:
Bks. 1 and 2 .....ea.Li 92
Noted Pennsylvanians .....Li 80
Our Country's Leaders .....Li 1 05
Our Own United States .....Li 1 20
Settlement of Pennsylvania .....Fk 60
Settlement and Growth of Penn. .....Fk **
Legouvé & Labiche. La Cigale (Farrar)....Am 56
—— (Witherby) .....He 56
Leigh (R.) Elements of Retailing .....Ap 1 80
Leigh (R.) Citadel of Freedom .....Pu 2 00
Leighton. Review Book in Algebra.....Sa 32
Leiper. Lang. Work in Elem. Schools ....Gi 1 48
Leiper, Foster & Weathers. New Idea Speller .....Gi 52
Leland (A. P.) A City Reader for the Fourth Year .....Ml 92
Lemaître. Contes (Renach) .....He 72
Lemos. Art Simplified .....Pr 4 25
Lennes (N. J.) & Jenkins (F.) Applied Arithmetic. The Three Essentials:
Bk. 1 .....Li 72
Bk. 2 .....Li 80
Bk. 3 .....Li 88
Lennes (N. J.) & Phillips (P. C.) Story of Columbus .....Li 1 00
Leo (Rev.) Teaching the Drama and the Essay .....Sw 50
Leonard. Grammar and its Reasons .....Lb 1 80
Leonard (S. A.) Atlantic Book of Modern Plays .....Lt 1 50
English Comp. as a Social Problem ..Hm 1 20
Essential Principles of Teaching Literature and Reading .....Li 2 00
Appendix II of Essential Principles of Teaching Reading and Literature..Li 50
Leonard & Cox. General Language for Junior H. S. .....Ra 1 25
Leonard & Fuess. Good Writing: a Modern Rhetoric .....Ht 1 20
High School Spelling Book .....Am 52
Leonard & Jacobs. The Nation's History...Ho 1 72
Pt. 1 .....Ho 1 20
Leonard & Winship. New Merrill Speller. Elem Bk. .....Ml 48
Intermediate and Advanced .....ea.Ml 52
Two Book Series. Bk. 1 .....Ml 56
—— Bk. 2 .....Ml 52
Lermontov (M. Y.) Bela .....Dt 60
Select Poems (Ox. Russian Plain Texts).Ox 70
Le Rossignol (J. E.) Economics for Every Man. Student's Edition .....Ho 1 72
Le Row (C. C.) Pieces for Every Occasion.No 2 00
Le Sage. Gil Blas (François & Greenberg).Am 84
—— (Sanderson) .....He 96
Turcaret (Kerr) .....He 72
Leskien. Schuld (Morgan) .....Ox 1 15
Lessing (C. E.) Emilia Galoti (Poll) ....Gi 96
—— (Winkler) .....He 1 16
Minna v. Barnhelm (Lambert) .....Am 64
—— (Minckwitz & Wilder) .....Gi 96
—— (Primer) .....He 1 04
—— With Vocab. .....He 1 16
—— (Allen) .....Ml 96
—— (Buchheim) 8th ed. .....Ox 1 20
—— (Wiehr) .....Ox 1 00
—— (Heller) .....Sr 1 00
Nathan der Weise (Diekhoff) .....Am 1 20
—— (Capen) .....Gi 1 12
—— (Primer) .....He 1 44
—— (Buchheim) 2d ed. .....Ox 1 50
Lester. Clay Work .....Ma 70
Lester (J. A.) Reading in Science .....Hm **
Letters from Many Pens .....Mc 48
Letts (S. J.) Russian Verbs Made Easy ..Dt 1 00
Leune. Difficult Modern French .....Gi 1 00
Leverett (F. P.) Latin Lexicon .....Li 5 00
Levermore. Abridged Academy Songbook.....Gi 1 24
Levi (M.) French Composition .....Ho 1 12
French Phrases and Questions .....Ho 80
Levis (E. C.) Community Civics .....Ht 1 60
Lewes. Principles of Success in Literature (Scott) (Acad. Classics).....Al 65
Lewin (E.) Africa .....Ox 1 00
Lewis. Selected Readings from Popular Novels .....No 2 00
Lewis. Common Word Spellers:
Book 1 .....Gi 56
Book 2 .....Gi 60
Lewis (B. R.) Contemporary One Act Plays.Sc 1 50
Lewis (C. D.) Water Boys & Their Cousins.Li 72
Lewis (C. J.) Farm Business Arithmetic...He 76
Lewis (C. L.) American Speech.....Sr 1 20
Lewis (C. T.) Latin Dictionary .....Am 5 00
Elementary Latin Dictionary; with Names of Persons and Places ....Am 3 00
Lewis (E.) Alltime Tales .....Li 60
Lewis (F. W.) Inductive Rhetoric .....He 1 68
Lewis (G. C.) First Lessons in Batik .....Pr 2 00
Lewis (H. P.) *See* Lippincott's Readers
Lewis (H. R.) Poultry Keeping .....Li 1 32
Making Money from Hens .....Li 1 50
Poultry Lab. Manual and Note Book ..Li 80
Productive Poultry Husbandry .....Li 3 00

Lewis (L. B.) Oriental and Greek Peoples:
Study Outline .....Am 48
Pupils' Note-book and Study Outline in Oriental and Greek History .....Am 48
Lewis (V. A.) History and Civil Government of W. Va. .....Am 1 20
Lewis (W. D.) Democracy's High School..Hm 1 20
Lewis (W. D. ed.) Winston Simplified Dictionary .....Wk 1 20
Primary Edition .....Wk 80
Lewis & Holmes. Knowing and Using Words Al 1 00
Lewis & Hosic. Exercises in Practical English .....Am 28
New Practical English for High Schools. 1st Course .....Am 1 40
Practical English for High Schools....Am 1 40
Lewis (W. D.) and Rowland (A. L.) Silent Readers:
1st Reader .....Wk 60
—— Manual .....Wk 84
2nd Reader .....Wk 62
—— Manual .....Wk 84
3rd Reader .....Wk 72
4th Reader .....Wk 78
5th Reader .....Wk 82
6th Reader .....Wk 84
7th Reader .....Wk 86
8th Reader .....Wk 88
Teachers' Manual, Grade 3 .....Wk 32
—— Grades 4, 5 & 6 .....Wk 32
—— Grades 7 & 8.....Wk 32
Lewis & Lynch. Grammar to Use .....Wk 72
Lichtenberger (A.) Mon Petit Trott (Roth) (Ox. Junior French Ser.) .....Ox 50
Liddell & Scott. Greek-English Lexicon, sheep.Am 10 00
—— Pt. 1 .....Ox 3 50
—— abridged .....Am 3 00
—— .....Hs 3 25
—— Intermediate .....Am 5 00
Ligda (P. R.) Teaching of Elementary Algebra .....Hm 1 90
Lighter English Prose (Kings' Treasuries Series) .....Dt 60
Lights to Literature Readers:
Holton Primer .....Ra 60
Eight Bk. Ser.:
Bk. 1 .....Ra 60
Bk. 2 .....Ra 65
Bk. 3, 4 and 5 .....ea.Ra 75
Bk. 6 .....Ra 80
Bks. 7 and 8 .....ea.Ra 85
Likes and Opposites (Synonyms and Antonyms) .....No 1 00
Liliencron. Anno 1870 (Bernhardt) .....He 80
Umzingelt der Richtungspunkt with vocab. (Hughes) .....Ox 79
Lilliput Dictionaries:
French-English, English-French, Spanish-English, English-Spanish, German-English, English-German, Dutch-English, English-Dutch, Italian-English, English-Italian, Polish-English, English-Polish, Portuguese-English, English-Portuguese, Russian-English, English-Russian; limp clo.,.....ea.Ry 25
Linares Rivas. El Abolengo (Miller).....He 80
Lincoln. Physical Chemistry .....He 3 60
Lincoln (A.) Addresses and Letters (Avent).Al 80
—— Gettysburg Speech and Other Papers .....bd.Hm 28
Addresses, Inaugurals and Letters and Macaulay's Speeches on Copyright..Mc 48
Selections, Addresses and Letters (Moores) (Eclectic Eng. Classics).Am 48
Selections (Draper) (Gateway Ser.)...Am 60
—— (Tarbell) .....Gi 56
—— (Hart) .....Gr 52
—— (Dodge) .....Ln 56
—— (Beare) .....Ml 50
—— (Hamilton) .....Sr 68
—— Selection (Prince) .....He 56
Address at Cooper Union with Macaulay's Speeches on Copyright (Gaston) .....Gi 48
Lincoln (E. A.) Beginnings oi Educational Movement .....Li 1 60
Lincoln (L. I.) Everyday Pedagogy .....Gi 1 36
Practical Projects for Elementary Schools .....Gi 1 48
Lincoln (M. J.) School Kitchen Textbook (For Grades 7 & 8) .....Lt 90
Lind. Best Methods of Teaching in Country Schools .....No 1 60
Two Hundred Lessons Outlined .....No 1 60
Lindemann. Florilegii Hebraic Lexicon ...Hr 70
Florilegium Hebraicum .....Hr 1 00
Linderman (F. B.) Indian Lodge Fire Tales .....Sc 72
Lindquist (T.) Junior High School Mathematics:
Bk. 1 .....Sc 1 12
Bk. 2 .....Sc 1 24
Bk. 3 .....Sc 1 36
One Bk. Course .....Sc 1 60
Modern Arithmetic Methods and Problems .....Sr 1 60
Lindsay (M.) Bobby .....Ll 1 50
Story Garden for Little Children ...Ll 1 25
The Story-Teller .....Ll 1 25
Lindsay (M.) & Poulsson (E.) Joyous Guests Ll 2 00
Joyous Travelers .....Ll 2 00
Linebarger. Text-Book in Physics .....He 1 96
Ling & Others. Elements of Projective Geometry .....Gi 2 80
Linn (J. W.) Essentials of English Composition .....Sc 1 00
Illustrative Examples of English Composition .....Sc 1 00
Linville (H. R.) Biology of Man and Other Organisms .....Ht 1 68
Manual of Laboratory Studies in Biology .....Ht 80
Linville & Kelly. Guide for Laby. and Field Work in Zoology .....Gi 60
Text-Book in General Zoology .....Gi 1 80
Lippincott's Children's Classics .....Li **
Lippincott. Educational Series, 12 vols..ea.Li 1 40
Lippincott. English Classics 15 vols. ....ea.Li 60
Training Ser. 7 vols. .....ea. 1.50 to Li 1 75
Lippincott's Farm Manuals, 14 vols. ....ea.Li 3 00
Lippincott's Home Manuals .....Li 3 00
Lippincott's Gazetteer of the World .....Li 12 00
—— Indexed .....Li 12 75
Lippincott's Laboratory Manuals & Note Books .....Li **
Lippincott's Practical Primary Arithmetics (Bruff, Hayden & Watkins):
1st Book .....Li 48
2nd Book .....Li 60
Lippincott's Primer (Lewis, H. P.) .....Li 56
1st Reader (Lewis, H. P.) .....Li 64
2nd Reader (Lewis, H. P.) .....Li 76
3rd Reader (Lewis, H. P.) .....Li 84
4th Reader (Lewis, H. P.) .....Li 92
Pts. 1 and 2 .....ea.Li 76
5th Reader (Lewis, H. P.) .....Li 1 00
Pts. 1 and 2 .....ea.Li 80
Lippincott's Pronouncing Dictionary of Biography and Mythology (Revised)....Li 12 00
Lippitt. Personal Hygiene and Home Nursing .....Wb 1 40
Lister. Muscular Movement Writing:
Primary Book .....Mc 16
Elementary Book .....Mc 20
Advanced Book .....Mc 24
Teachers' Manual .....Mc 60
Progressive Penmanship Manual .....Mc 28
Literary and Historical Atlas of Europe ..Dt 1 00
Lister (F.) A French Grammar .....Gi 80
French Grammar Cahier .....Gi 52
Little (B. M.) Francisco the Filipino.....Am 52
Little Kingdom Readers (Sawyer):
Primer .....Ra 60
1st Reader .....Ra 70
Little People Everywhere. *See* McDonald & Dalrymple
Little Schoolmate Series (Americanization Readers) 13 vols. ....ea. $2.00 set.Dt 18 00
Littlejohn (E. G.) Texas History Stories ..Jh 60
Littlejohn & Knowlton. Geography of Texas pap.Mc 36
Livy. Bk. 1 and Selections (Westcott) ....Al 1 60
Bk. 1 (Lord) .....pap.Sa 90
—— with notes and vocab. (Ox. Junior Latin Ser.) .....Ox 70
Bks. 1-2 (Greenough) .....Gi 1 80
—— .....Tn 75
Bks. 1, 21, 22 Rev. (Lease) .....He 1 96
—— (Lord) .....Sa 2 00
—— Text only .....pap.Sa 95
Bk. 3, with vocab. (Jones) .....Ox 1 20

Bk. 21 (Nash) .....Ln 75
—— (Pyper) (Oxford Junior Latin Ser.) .....Ox 70
Bk. 22 (Pyper) (Oxford Junior Latin Series) .....Ox 70
Bks. 21-22 (Greenough & Peck) .....Gi 1 80
—— (Lord) .....Sa 1 70
—— (Jackson) .....Ox 90
—— (Lit. Trans.) .....Tn 75
——Bks. 21-39 (Bechtel) .....Sr 1 20
Selections (Burton) .....Am 1 60
Selections from the First Decade (Long).Sr 1 20
Llewellyn (W. E. M.) French Primer ....Dt 50
Lloyd. Studies in Horticulture .....Ra 2 25
Lloyd (J. W.) Productive Vegetable Growing .....Li 3 00
Lloyd-Williams (G.) Trois Legendes .....Ox 85
Lochhead (W.) Economic Entomology.....Bl 2 75
Lockhart (J. G.) Life of Scott (abridged) .Mc 48
Lockhart, Brown & Eldridge. Number Helps .....Ra 1 50
Lockwood. Lessons in English .....Gi 1 28
Lockwood. Sonnets English & American (Riverside College Classics) .....Hm 60
Lockwood & Emerson. Composition and Rhetoric .....Gi 1 40
Lockwood & Thorpe. Public Speaking Today.Sa 1 40
Lockyer. Astronomy .....Am 56
Lodge (T.) Rosalynde, or Euphues' Golden Legacy (Baldwin) .....Gi 60
Loeb Classical Library (148 vols.) flexible cloth .....ea.Pu 2 50
leatherette .....ea.Pu 3 50
Loeb. Government in Missouri .....Am 72
Loeb (J.) Forced Movements, Tropisms and Animal Conduct .....Li 3 00
Loeb & Viles. Government and History of Missouri .....Am 1 20
Loevenguth (J. C.) General Science Syllabus .....Wb 80
Loewen (C. A.) Millinery Construction ..Mc **
Logie (A. E.) From Columbus to Lincoln..Ly 88
Logie & Uecke. Story Reader .....Am 52
Lohmeyer. Geissbub von Engelberg (Bernhardt) .....He 80
Loiseaux (L. A.) Elementary Spanish Grammar .....Si 1 40
Elementary Spanish Reader .....Si 1 28
Spanish Composition .....Si 96
Lomer & Ashmun. Study and Practice of Writing English .....Hm 1 50
London (J.) The Call of the Wild .....Mc 48
Long. Readers for New Americans: Bks. 1 and 2.....ea.Am 68
Long (A. W.) American Poems (Revised).Am 1 20
American Patriotic Prose .....He 1 36
Long (C. C.) New Language Exercises, Pts. 1 and 2 .....ea.Am 44
Lessons in English .....Am 44
Home Geography .....Am 52
Long (J. A.) Early Settlement in America..Ro 1 00
Long (J. R.) Government and the People ..Sc 1 60
Long (W. J.) America .....Gi 1 64
American Literature .....Gi 1 60
English Literature .....Gi 1 68
Outlines of English and American Literature .....Gi 1 72
Outlines of English Literature .....Gi 1 40
Outlines of American Literature .....Gi 1 28
——With Readings .....Gi 1 80
Little Brother to the Bear .....Gi 68
Northern Trails, Bks. 1-2 .....ea.Gi 64
Secrets of the Woods .....Gi 72
Ways of Wood Folk .....Gi 72
Wilderness Ways .....Gi 64
Wood Folk at School .....Gi 68
Long (E.) & Brenke (W. C.) Algebra, First Course .....Cc 1 40
Plane Geometry .....Cc 1 30
Longan & Others. Everyday Number Stories .....Wb 80
Longfellow. Children's Hour, etc. (Riverside Lit.) .....Hm 28
Courtship of Miles Standish, Elizabeth, etc. (Riverside Lit.) .....Hm 44
—— .....Mc 48
——and Minor Poems .....Mc 48
Evangeline (Riverside Lit.) .....Hm 44
—— .....Mc 48
—— (Benjamin) .....Ml 50
—— .....Nn 48
—— (Oxford Plain Text) .....Ox 30
—— (Gough) .....Ox 70
—— with Hiawatha .....Ox 1 20
—— (Schuster) .....Ox 70
Hiawatha (Riverside Lit.) .....Hm 56
—— .....Mc 48
——and other Poems (Wauchope) ....Nn 52
Narrative Poems (Lake Eng. Class.) (J. R. Powell) .....Sr 64
—— (Lamborn) .....Ox 50
Paul Revere's Ride (Riverside Lit.)...Hm 28
Tales of a Wayside Inn (Boynton) ...Al 80
—— (Kings' Treasuries Series) .....Dt 60
—— (Riverside Lit.) in three parts .ea.Hm 28
—— in one volume .....Hm 80
—— .....Mc 48
Longley & Marsh. Elementary Algebra ..Mc **
Longley & Wilson. Introduction to Calculus.Gi 2 40
Longman's Briefer Grammar .....Ln 72
English Grammar .....Ln 88
English Lessons, 3rd Year.....Ln 52
English Lessons, 4th Year .....Ln 56
English Lessons, 5th Year .....Ln 60
English Lessons, 6th Year .....Ln 60
English Series (Grady-Wade) Bk. 1 (5th Gr.) .....Ln 80
—— Bk. 2 (6th Gr.) .....Ln 84
—— Bk. 3 (7th Gr.) .....Ln 88
Historical Illustrations 1-6 .....ea.Ln 1 30
Summary of English History .....Ln 55
Adv. Fr. Unseens (Bertenshaw) .....Ln 1 10
—— Teachers' ed. .....Ln 1 10
Elementary French Unseens (Bertenshaw) .....Ln 75
French Composition .....Ln 1 40
French Grammar (Bertenshaw), 2 Pts.ea.Ln 60
2 Pts. in 1 vol. .....Ln 1 10
Illustrated First Conversational French Reader .....Ln 1 00
First French Reading Book and Grammar .....Ln 65
Second French Reading Book and Grammar .....Ln 90
Modern French Course, Pt. 1 .....Ln 65
—— Pt. 2 .....Ln 90
—— Pt. 3 .....Ln 1 10
Phonetics of French Pronunciation.....Ln 40
Illustrated First Latin Reading Book & Grammar .....Ln 65
Fairy Stories:
Blue True Story Book for Schools..Ln 72
Red True Story Book for Schools..Ln 80
Tales of Romance .....Ln 1 00
Tales of the Round Table .....Ln 1 00
Household Science Reader .....Ln 56
Infant Rairy Readers: A Fairy Tale of a Dog and an Old Dame by the Sea..Ln 25
Tale of a Fox, a Dog, a Cat and a Magpie .....Ln 25
Jack and the Beanstalk and Brother and Sister .....Ln 30
School Grammar .....Ln 1 08
Snowdrop and Other Stories .....Ln 30
Simple Stories from English History ..Ln 75
Supplementary Readers Compiled from Books Edited by Andrew Lang:
Cinderella and Other Stories .....Ln 56
Dick Whittington and Other Stories .Ln 68
Jack the Giant Killer and Other Stories .....Ln 68
Little Red Riding Hood and Other Stories .....Ln 68
Prince Darling and Other Stories ..Ln 76
The Princess on the Glass Hill .....Ln 68
The Sleeping Beauty in the Wood and Other Stories .....Ln 68
The Snow Man and Other Fairy Stories .....Ln 68
Music Course. Elements of Music....Ln 65
Harmony and Counterpoint .....Ln 1 30
Rhythm Analysis, etc. .....Ln 1 15
Complete in 1 vol. .....Ln 2 50
See also Lang (A.)
Loomis (E.) Tables of Logarithms.....Am 1 20
Loomis (F. B.) Field Book of Common Rocks and Minerals .....Pu 3 50
—— .....pap.Sa 2 00
Loomis (H. W.) Lyric Song Book .....No 1 25
Loomis (R. F.) Freshman Readings .....Hm 2 00
Lopez-Ballesteros. Lucha Extraña (Albaladejo & Britton) .....Cc 1 25

Lord. Sanborn Classical Atlas of Geography and History of the Ancient World. Sa 3 00
—— .....pap. Sa 2 00
Lord (G. P.) Rational Arithmetic.....Gr 1 00
Lore of the Wanderer (Kings' Treas. Ser.). Dt 60
Lorenzini (C.) Pinoccio .....Wk 80
Lorimer (G. H.) Letters from a Self-Made Merchant to His Son (Gregg Shorthand) .....Gr 75
Losh & Weeks. Primary Number Projects. Hm 1 20
Loti (P.) Pêcheur d'Islande (Barney) .....Al 80
——(Peirce) .....Gi 72
—— (Super) .....He 88
Ramuntcho (Fontaine) .....He 80
Roman d'un Enfant (Whittem) ....He 92
Lovejoy & Adams. Pieces for Every Month of the School Year .....No 2 00
Loveday & Green. Introduction to Psychology .....Ox 2 00
Low (D. A.) Descriptive Geometry, Pt. 1 Elementary .....Ln 90
Pt. 2 Advanced .....Ln 1 30
Practical Geometry .....Ln 3 00
Low. Applied Mechanics .....Ln 4 20
Introduction to Machine Drawing and Design .....Ln 1 35
Low & Bevis. A Manual of Machine Drawing and Design .....Ln 3 50
Lowell (A. L.) Public Opinion and Popular Government .....Ln 2 50
Lowell (J. R.) Earlier Essays .....Mc 48
Poems .....Ox 1 50
Selected Literary Essays (Howe) (Riverside College Classics) .....Hm 90
Vision of Sir Launfal (Riverside Lit.). Hm 44
—— .....Mc 48
—— and other poems (Lane) .....Al 50
—— (Abbott) .....Ln 52
—— (Abernethy) .....Ml 50
—— Longfellow's Courtship of Miles Standish, and Whittier's Snow Bound (Gaston) .....Ml 50
Lucas (St. J.) A Book of French Verse...Ox 1 35
Luce (A.) Canciones Populares .....Si 1 28
Lucia (R.) Peter and Polly in Spring.....Am 60
Peter and Polly in Summer .....Am 60
Peter and Polly in Autumn .....Am 60
Peter and Polly in Winter .....Am 60
Stories of American Discoverers For Little Americans .....Am 60
Lucretius. De Rerum Natura, 6 Bks. (Merrill) .....Am 2 40
Ludwig Zwischen Himmel und Erde (Meyer) .....He 96
Lull & Wilson. Redirection of High School Instruction .....Li 1 60
Lunt. Elementary Electricity .....Mc **
Lupold (H. S.) Introduction to Latin, Bk. 1 He 96
—— Bk. 2 .....He 1 32
Luquiens (F. B.) Elementary Spanish American Reader (Mac. Spanish Ser.)..Mc 1 20
Luria (M. A.) Correspondencia Comercial con Ejercicios .....Si 1 44
Lecturas Elementales (Mac. Spanish Ser.) Mc 1 20
Luria & Chankin. Lectures Elementaires..Ho 92
Lusum (R.) French Commercial Terms and Phrases .....Dt 1 10
Spanish-English and English-Spanish Commercial Dictionary .....Dt 1 50
Spanish Commercial Correspondence ....Dt 1 50
Lutz (F. E.) Field Book of Insects ....Lu 3 50
Lutz & Stanton. Introduction to Economics. Ro 1 60
Lyback (J. R. M.) Indian Legends .....Ly **
Lyman (E. A.) Advanced Arithmetic .....Am 1 00
Plane and Solid Geometry .....Am 1 40
Plane Geometry .....Am 1 20
Solid Geometry .....Am 1 20
Lyman (R. L.) The Mind at Work .....Sr 1 60
Standard Usage in English .....Uc 25
Lyman & Darnell. Elementary Algebra....Am 1 40
—— 1st Course .....Am 1 24
Lyman & Goddard. Computation Tables ...Al 1 00
Plane and Spherical Trigonometry.....Al 1 20
Lyman & Hill. Literature and Living. Bk. 1 .....Sc 1 48
Bk. 2 .....Sc 1 56
Bk. 3 .....Sc 1 56
Lynaugh and Thompson. Practice Exercises in Bookkeeping .....Am 80
Blanks. Nos. I and II .....Am 64
Lynde (C. J.) Physics of the Household ....Mc 1 80
Laboratory Manual .....Mc 1 00
Lyon (L. S.) Education for Business.....Uc 3 50
Elements of Debating .....Uc 1 25
Lyon & Larpent. Primary French Translation .....He 1 20
Lyons & Read Bookkeeping Series:
Lyon's Bookkeeping, Part 1, Text ..Ly 1 20
Part 2, Text .....Ly 80
Complete Text .....Ly 1 48
Outfit for Part 1 .....Ly 2 00
Outfit for Part 2 .....Ly 1 20
Modern Corporation Accounting ....Ly 2 00
Lyons & Smith (O. S.) Bookkeeping and Accounting. Half Year Course:
Outfit for Pts. I and II.....Ly 1 40
Text for Pts. I and II .....Ly 1 20
Year Course:
Complete Text .....Ly 1 40
Blank books for Pts. I and II and tests in closing .....Ly 1 40
Blank books and outfit for Pts. III and IV .....Ly 1 80
1st Semester Book .....Ly 1 20
2nd Semester Book .....Ly 80
Wholesale Accounting, Revised.....Ly 3 00
Commercial Law .....Ly 1 40
Lysias. Eight orations (Morgan).....Gi 2 40
Selected Speeches (Adams) .....Am 1 80
Lyte. Elementary English .....Am 56
Elements of Grammar and Composition. Am 64
Advanced Grammar and Composition...Am 1 00

M

Mabie (H. W.) Norse Stories.....Ra 80
McAdie. Cloud Atlas .....Ra 1 50
Macaulay. Ballads (Merrill's Eng. Texts)..Ml 50
England in 1685 (Bates) .....Gi 56
Essay on Addison (Thurber) .....Al 50
—— (Matthews) (Eclectic) .....Am 48
—— (McClumpha) (Gateway Ser.) ..Am 60
—— (Walker) .....He 56
——(Croswell) .....Ln 56
—— .....Mc 48
—— (Smith) .....Gi 52
—— (Hadow) .....Ox 70
—— (Twombly) .....Si 40
—— and Johnson (McClumpha-Clark)..Am 80
—— —— (Buehler & Croswell) .....Ln 64
—— —— (Newcomber) (Lake Eng. Class.) .....Sr 56
Essay on Bacon .....Ln 90
Essay on Chatham (Thurber) .....Al 40
—— (Guedalla) .....Ox 1 00
Essay on Clive (Thurber) .....Al 50
—— (Kings' Treasuries Series) .....Dt 60
—— (Hudson) .....He 56
—— (Riverside Lit.) .....Hm 28
—— (Gaston) .....Gi 56
—— .....Mc 48
—— (Merrill's Eng. Texts) .....Ml 75
—— (Smith) .....Ox 70
—— (Farrar) .....Ln 52
—— (Williams) .....Ln 60
—— and Warren Hastings (Holmes)..Am 72
—— —— (Newcomber) (Lake Eng. Class.) .....Sr 56
Essay on Frederick the Great (Salmon). Ln 90
——(Atkinson) .....Ox 70
Essay on Johnson (Rev.) (Thurber & Wetherbee) .....Al 50
Essay on Milton (Thurber) .....Al 50
—— (Mead) (Eclectic Eng. Class.) ..Am 48
—— (Gulick) (Gateway Ser.) .....Am 60
—— (Smith) .....Gi 48
—— (Walker) .....He 52
—— (Trent) .....bds. 28. Hm 44
—— (Croswell) .....Ln 56
—— .....Mc 48
—— (Twombly) .....Si 40
—— (Newcomer) (Lake Eng. Class)....Sr 56
—— and Addison (Thurber) .....Al 60
—— —— (Parrott) .....Wb 80
Essay on Warren Hastings (Denney) ..Al 60
—— (Hudson) .....He 60
—— (Riverside Lit.) .....Hm 28
—— (Hales) .....Ln 60
—— Tucker) .....Ln 48
—— .....Mc 48
—— (Smith) .....Ox 70
Essays on Goldsmith, Frederick the Great, and Madame D'Arblay (Newcomer) (Lake Eng. Class.) .....Sr 56

Essay on Johnson and Goldsmith (Riverside Lit.) .....Hm 44
Historical Essays (Modern Student's Library) (Hazen) .....Sc 1 00
—— History of England Chap. III (Kings' Treasuries Series) .....Dt 60
Lays of Ancient Rome (Atkinson)...Am 48
—— (Rolfe) .....Am 80
—— (Shackford) .....He 48
—— .....bds. 28.Hm 44
—— (Flint) .....Ln 52
—— (Beatty) (Scribner English Class.).Sc 44
—— (Osborne) .....Si 40
—— other poems and Arnold's Sohrab and Rustum (Merrill's Eng. Texts.) Ml 60
Lays and Ballads (Daniell) .....Gi 56
Life and Writings of Addison and Essay on Johnson (Lavell) .....Sc 52
Life of Johnson (Clark) .....Am 60
—— (Lucas) (Eclectic Eng. Classics)..Am 48
—— (Hanson) .....Gi 48
—— (Walker) .....He 48
—— (Buehler) .....Ln 60
—— .....Mc 48
—— (Underwood) (Merrill's Eng. Texts) .....Ml 50
Select Essays (Thurber) .....Al 65
Selections from Prose (Holt) .....Gi 1 44
Speeches on Copyright; Lincoln's Address at Cooper Union (Pittenger).Am 48
—— (Gaston) .....Gi 48
—— (Miles) .....Ln 48
Macaulay & Thackeray. Essays on Addison. (Including 12 of Addison's Essays) (Ed. by G. E. Hadow) .....Ox 1 00
McBain (H. L.) & Rogers (L.) New Constitutions of Europe .....Dp 3 00
Macbeth (A. K.) Organic Chemistry .....Ln 2 00
McBrien. America First .....Am 1 00
McCabe (J.) A. B. C. of Evolution ....Pu 1 50
McCall (W. A.) How to Measure in Education .....Mc 3 25
How to Experiment in Education ....Mc 2 60
McCarthy. History of the U. S. for Catholic Schools .....Am 1 48
McCarthy (J. D.) Heath and Efficiency ..Ho 1 32
McCarthy, Swan & McMullin. Elementary Civics .....Lb 96
Teachers' Manual .....Lb 36
McCartney (E. S.) Warfare by Land and Sea .....Jn 1 50
McCaskey. Favorite Songs and Hymns ...Am 1 20
Lincoln Literary Collection .....Am 1 40
McCleary. Manual of Civics .....Am 1 20
Studies in Civics .....Am 1 20
McClellan (G. E.) Practical Typography.Ma 1 65
McClelland (F. C.) Office Training and Standards .....Sx 1 60
McClelland & Baugh. Century Types of English Literature .....Cc 4 00
McClenon & Rusk. Introduction to the Elementary Functions .....Gi 2 40
MacClintock. The Philippines .....Am 60
MacClintock (P. L.) Literature in the Elementary School .....Uc 1 50
McClorey (J. A.) Estimate of Shakespeare.Sw 50
McCloskey. Primer .....Gi 60
McClure. History of Missouri .....Lb 1 00
McCollom. German Verb Form .....Am 44
McConathy (O.) Favorite Songs from Shakespeare .....Si 20
MacConnell. Seventy Solfeggio Studies ...Am 32
Standard Songs and Choruses .....Am 1 20
MacConnell (C. J.) Novissima Gramatica Simplificaide de la Langua Englesa.Dt 3 00
McCormack. Spool Knitting .....Bg 80
McCoy. Cumulative Harmony .....Gi 2 40
McCracken & Lamb. Occupational Information in the Elementary School ....Hm 1 90
McCready. Rural Science Reader .....He 1 12
The School and Country Life .....He 1 12
McCullough (A. W.) Little Stories for Little People .....Am 52
McCullough & Birmingham. Correct Speech Defects and Foreign Accent .....Sc 88
McCurdy & Tower. Exercise Book in Algebra .....He 1 24
Macdonald (A. B.) Foundation English, The Expression of Ideas .....Sa 1 28
Junior English Bk. 1 .....Sa 1 08
—— Bk. 2 .....Sa 1 12
—— Manual .....Sa 60
MacDonald (G.) At the Back of the North Wind .....Li 60
Princess and Curdie (Lewis) .....Li 60
Princess and the Goblin .....Li 60
MacDonald (Mrs. G.) Dramatic Illustrations from Bunyan's Pilgrims' Progress..Ox 70
MacDonald (G. R.) Spanish-English and English-Spanish Commercial Dictionary .....Mk 2 00.
McDonald & Dalrymple. Little People Everywhere (School eds.) (Grades 4-8):
Betty in Canada .....Lt 80
Boris in Russia .....Lt 80
Chandra in India .....Lt 80
Colette in France .....Lt 80
Donald in Scotland .....Lt 80
Fritz in Germany .....Lt 80
Gerda in Sweden .....Lt 80
Hassan in Egypt .....Lt 80
Josefa in Spain .....Lt 80
Kathleen in Ireland .....Lt 80
Manuel in Mexico .....Lt 80
Marta in Holland .....Lt 80
Rafael in Italy .....Lt 80
Umé San in Japan .....Lt 80
McDougall (W.) Outline of Psychology ....Sc 2 50
Mace (W. H.) Lincoln, the Man of the People .....Ra 65
Washington: A Virginia Cavalier ...Ra 65
Beginner's History .....Ra 1 20
—— (Rev.) .....Ra 1 25
—— (Enl.) .....Ra 1 35
United States History: 2 Bk. ser.: Primary History (Stories of Heroism)Ra 1 20
School History of the United States....Ra 1 60
History by grades:
History Reader Bk. 1 .....Ra 65
—— Bk. 2 (5th grade) .....Ra 65
—— Bk. 3 (6th grade) .....Ra 65
School History of the United States, Bk. 1 (7th grade) .....Ra 1 00
School History of the United States, Bk. 2 (8th grade) .....Ra 1 20
Mace & Bogardus. School History of the United States .....Ra 1 60
Mace & Petrie. American School History. 7th and 8th Grades .....Ra 1 60
Elementary History .....Ra 1 20
Mace & Tanner. Story of Old Europe and Young America (6th Grade) .....Ra 1 25
—— Enl. Ed. .....Ra 1 35
MacEachen (R.) Religion for Catholic Schools.
1st Course .....pap., 28c; cl.Mc 48
1st Manual .....Mc 1 28
2nd Course .....pap., 40c; cl.Mc 60
2nd Manual .....Mc 1 40
3rd Course .....pap., 60c; cl.Mc 84
3rd Manual .....Mc 44
4th Course .....pap., 64c; cl.Mc 88
——Teacher's ed. .....Mc 1 00
McElroy & Vanouse. Exercises in Business Arithmetic .....Ho 56
McEwan (O.) Wonder Manual. With key.Fo 1 00
Dictionary .....Fo 1 50
Handy Dictionary .....Fo 50
Vest Pocket Manual .....Fo 50
Letter Dictation Book .....Fo 1 00
Key to Letter Dictation Book .....Fo 50
Test and Exercise Book .....Fo 1 00
Higher Stenographic Efficiency .....Fo 50
McFadden (E. B.) English Series:
—— Bk. 1 .....Ra 80
—— Bk. 2 .....Ra 90
—— Bk. 3 .....Ra 1 10
McFarland (B. W.) A Practical Elementary Chemistry .....Sc 1 60
McFarland (J.) Biology .....Sn 2 50
McFee (I. N.) The Teacher, The School and the Community .....Am 1 28
McGaughy (J. R.) Fiscal Administration of City School Systems .....Mc 1 00
McGee. History of Tennessee (rev.) .....Am 1 00
MacGibbon. Review Book in Geometry ....Sa 32
McGill. (F. E.) Office Practice and Business Procedure .....Gr 1 20
McGill & De Lautreppe. Pas à Pas.....Ml 60
McGlauflin (I.) Sewing Handicraft for Girls .....Ma 1 50

MacGowan (H. A.) New Century Development Maps in blocks of 50 ....ea.Si 56
McGowan & Waite. Textiles and Clothing Mc 1 32
McGregor (A. L.) Supervised Study in English ....Mc 1 40
McGregory. Manual of Qualitative Chemical Analysis ....Gi 1 44
McGuffey. New McGuffey Readers:
1st Reader ....Am 32
2nd Reader ....Am 40
3rd Reader ....Am 48
4th Reader ....Am 56
5th Reader ....Am 68
Revised Eclectic Primer ....Am 24
Revised 1st Eclectic Reader ....Am 32
—— Spanish-English ed. ....Am 48
Revised 2nd Eclectic Reader ....Am 48
Revised 3rd Eclectic Reader ....Am 52
Revised 4th Eclectic Reader ....Am 60
Revised 5th Eclectic Reader ....Am 88
Revised 6th Eclectic Reader ....Am 1 00
Revised Eclectic Spelling Bk....Am 36
McHale (C. F.) Commercial Spanish....He 1 64
Spanish Taught in Spanish ....Hm 1 24
Un Viaje a Sud América ....He 1 32
McHale (F. C.) Pieces That Have Won Prizes ....No 2 00
Macirone (T.) Practical French Phonetics Al 80
Mackail (J. W.) Virgil ....Jn 1 50
McKay (H.) Easy Experiments in Elementary Science ....Ox 50
Mackay (D.) & Curtis (F. J.) First French Book ....Ht 1 00
Second French Book ....Ht 1 00
McKenny (C.) Personality of the Teacher.Ro 1 00
Mackenzie. Manual of Ethics ....No 2 00
McKenzie (K.) & Hamilton (A.) Elementary French Grammar ....Cc 1 50
McKeon. Graded Composition Lessons:
Pt. 1 ....Nn 56
Pt. 2 ....Nn 56
Pt. 3 ....Nn 56
Mackie (R. L.) Short Social and Political History of England ....Wb 1 88
McKinley. Pupils' Notebook and Study Outline in Roman History ....Am 48
Roman People—Study Outline ....Am 48
McKinley (W.) The President on the War. (shorthand and key) ....Gm 15
McKinley, Coulomb & Gerson. The World War ....Am 72
McKinney (W. S.) Mercantile Accounting..Ly 2 40
McKone (W. J.) Michigan State and Local Government ....Mh 1 20
McKready (K.) Beginners Guide to the Stars ....Pu 1 00
McLachlan (N. W.) Practical Mathematics.Ln 1 10
McLaughlin (A. C.) History of the American Nation ....Ap 1 80
McLaughlin (J.) New Pronouncing Dictionaries:
English-French and French-English Pronouncing Dictionary ....Mk 2 00
English-Italian and Italian-English Pronouncing Dictionary ....Mk 2 00
English-Spanish and Spanish-English Pronouncing Dictionary ....Mk 2 50
Russian-English and English-Russian Dictionary (Golovinsky) ....Mk 4 00
McLaughlin (K. L.) & Troxell (E.) How to Teach Number to Beginners ....Li 1 20
McLean (A. M.) Modern Immigration ....Li **
McMahon. Rhyme and Story Primer ....He 72
McMaster. Brief History of the United States (rev.) ....Am 1 48
School History of the United States...Am 1 48
Primary History of the United States..Am 96
Historia de los Estados Unidos ....Am 1 48
Nursery School ....Dt 2 50
MacMunn & Coster. Europe ....Ox 1 50
McMurry. Manual for Teachers of Bookkeeping ....Gi 64
McMurry (C A.) Conflicting Principles in Teaching and How to Adjust Them Hm 1 90
Excursions and Lessons in Home Geography ....Mc 80
Larger Types of American Geography .Mc 1 20
Type Studies from Geography of the U. S. ....Mc 1 20
Pioneer History Series:
Bk. 1 Pioneers on Land and Sea....Mc 88
Bk. 2 Pioneers of Mississippi Valley.Mc 88
Bk. 3 Pioneers of Rocky Mts. and West ....Mc 88
Practical Teaching:
Book 1, Large Projects in Geography ...Jh **
McMurry (F. M.) Elementary School Standards ....Wb 2 00
Geography of World War and Peace Treaty ....pap.Mc 32
How to Study and Teaching How to Study ....Hm 1 90
McMurry (L. B.) Fifty Famous Fables ....Jh 48
Tell Me a Story ....Jh 48
McMurry (C. A.) & Parkins. Advanced Geography ....Mc 1 60
—— Pts. 1 & 2 ....ea.Mc 1 12
Pt 1 (New York City edition) ....Mc 1 00
Advanced Geography. Canada, Latin America, Europe. Special ed.....Mc 1 12
Elementary Geography ....Mc 1 20
—— Pts. 1 & 2 ....ea.Mc 84
McNair (G. H.) Class Room Logic ....No 1 50
Methods of Teaching Modern Day Arithmetic ....Bc 1 75
McNeal Modern Europe and its Beginnings .Sc 1 00
McNeill & Lynch. Introd. Lessons in English Literature ....Am 1 20
McNichols (J. P.) Fundamental English ..Sw 80
McPherson & Henderson. Chemistry and its Uses ....Gi 1 60
A First Course in Chemistry ....Gi 1 60
Laboratory Exercises to accompany above ....Gi 52
—— in Biflex Binder ....Gi 84
Elementary Study of Chemistry 2d Rev. Ed. ....Gi 2 00
Elementary Study of Chemistry Introductory College Course ....Gi 2 40
Exercises in Chemistry (rev. ed) ....Gi 60
—— in Biflex Binder ....Gi 92
Laboratory Practice in Chemistry....Gi 68
—— Biflex Ed. ....Gi 90
McPheters, Cleveland & Jones. Citizenship Dramatized ....Ho 1 20
McVenn. Good Manners and Right Conduct. Books 1 and 2 ....ea.He 88
Macy & Norris. General Physiology for High Schools ....Am 1 32
Madden. Syllabus in American History....Al 60
Syllabus of Ancient History ....Al 60
Maddox & Parkins. Our Trees and How they Serve Us ....Sc 84
Madeley (H. M.) History as a School of Citizenship ....Ox 1 20
Madison (J.) Journal of the Constitutional Convention ....Sr 3 00
Maeterlinck (M.) The Blue Bird for Children.Si 92
L'Intruse et les Avengles ....Cc 1 25
Magee (Anna) Readers Book 1 ....Gi 60
Material to Accompany Book One:
Poem Chart ....Gi 3 50
Word Building Chart ....Gi 2 00
Perception Cards ....Gi 2 88
Isolated Sound Cards ....Gi 40
Type Sound Cards ....Gi 72
Bk. 2 ....Gi 60
Material to Accompany Book Two:
Perception Cards ....Gi 2 40
Isolated Sound Cards ....Gi 36
Type Sound Cards ....Gi 68
Book 3 ....Gi 64
Book 4 ....Gi 68
Book 5 ....Gi 76
Book 6 ....Gi 88
Intermediate Reader, Part 1, 4th Year.Gi 92
—— Pt. 2, 5th Year ....Gi 1 12
Intermediate Reader, Pt. 3, 6th Year..Gi 1 12
Teachers' Manual to Accompany Intermediate Reader, 4th, 5th & 6th Year ....ea.Gi 20
Magonigle. Nature, Practice and History of Art ....Sc 2 00
Magruder (F. A.) American Government rev. ed. ....Al 1 60
Mahaffy (J. P.) Old Greek Life ....Am 56
Mahoney (J. J.) Standards in English....Wb 1 20
Mahoney & Herlihy. First Steps in Americanization ....Hm 1 20
Magnus (L. A.) Concise Grammar of the Russian Language ....Dt 2 00

Mainwaring & Paine. Secundus Annus (Lingua Latina) .....Ox 95
Mairet. La Clef d'Or (Healy) .....Am 64
L'Enfant de la Lune (Healy) .....Am 64
La Petite Princesse (Healy) .....Am 64
La Tâche du Petit Pierre (Healy) ..Am 64
——Super .....He 68
——(Manley) .....Am 64
Maistres. La jeune Sibérienne (Fontaine) .He 68
Maitland (F. W.) Sketch of English Legal History .....Pu 1 75
Malakis. Le Français du Commerce .....Ho 1 20
Malory (T.) Book of Merlin and Book of Sir Balin (Child) (Riverside Lit.) bd. Hm 28
Le Morte Darthur, Selections .....Mc 48
Malot (H.) Romain Kalbris (Lory) .....Wk 90
Sans Famille (François and Greenberg). Al 80
(Spiers) .....He 80
——(Foure) .....Ml 70
Maloubier (E. F.) French-English Practical Phrase Book .....Bk 1 25
Le Retour des Soldats .....Al 80
Au Jour le Jour .....He 1 36
Maltby. American Citizen in Pennsylvania and the Nation .....Am 1 28
Elementary Civics for Pennsylvania ..Am 1 00
Mandel. New Barnes Spelling bks.:
Two Book Course (in colors): Bk. 1—grades 3, 4 & 5 .....Lb 75
Six Book Course (in colors): 3rd-8th years .....ea. Lb 52
Mandel & Wallach. The Children's Method Readers.
1st year, 1st half .....Hs 72
1st year, 2nd half .....Hs 72
2nd year, 1st half .....Hs 84
2nd year, 2nd half .....Hs 84
Teacher's Manual .....Hs 1 00
Manfred (M. E.) Ein Praktischer Anfang ..He 1 64
Practical Spanish Grammar for Beginners .....Sc 1 48
Mankiewicz & Leuchs German Review and Exercise Book .....Ml 1 00
Manley. Eight French Stories .....Al 80
Manley (E.) Ein Sommer in Deutschland. Sr 1 20
Manley & Allen. German Comedies .....Gi 80
Manly (J. M.) English Poetry .....Gi 2 40
English Prose .....Gi 2 40
English Prose and Poetry .....Gi 3 00
Manly & Bailey. Junior High School English, Bk. 1 .....He 1 00
Lessons in English, Bk 1 .....He 80
Bk. 2 .....He 1 00
—— Briefer ed.; Bk. 1 .....He 76
—— —— Bk. 2 .....He 80
Teachers' Manual .....He 80
Manly (J. M.) & Rickert (E.) Writers Index of Good Form & Good English ..Ho 1 28
Writing of English .....Ho 1 85
Manly, Bailey & Rickert. Lessons in English, Pupil's Ed.:
Bk. 1 .....He 88
Bk. 2 .....He 1 00
Teacher's Ed.:
Bk. 1 .....He 96
Bk. 2 .....He 1 08
Three Book Series: Pupil's Ed.
Primary .....He 72
Intermediate .....He 80
Upper Grades .....He 1 00
Teacher's Ed.:
Primer .....He 76
Intermediate .....He 84
Upper Grades .....He 1 08
Grade 4 .....He 52
Grade 5 .....He 52
Grade 6 .....He 56
Grade 7 .....He 60
Grade 8 .....He 64
Mann (H. L.) Practical Mathematics .....Ln 3 40
Mann & Twiss. Physics .....Sr 1 60
Manning & Donaldson. Fundamentals of Dress Construction .....Mc **
Mansion (J. E.) Extracts for French Composition .....He 88
First Year French .....He 76
French Reference Grammar .....He 1 56
Mantilla. Spanish Reader, No. 1 .....Am 36
No. 2 .....Am 64
No. 3 .....Am 80
Manuel (J.) Conde Lucanor (Ray and Bahret) .....Al 80
Manzoni (A.) I Promessi Sposi
——(Geddes & Wilkins) .....He 1 12
——(Levi) .....Si 1 60
Map Exercises and Syllabi in History
Practical Map Exercises and Syllabus in American History (Bishop & Robinson) .....Gi 56
Practical Map Exercises and Syllabus in Ancient History (Bishop & Robinson) .....Gi 56
Practical Map Exercises and Syllabus in Medieval and Modern European History (Bishop & Robinson) ....Gi 56
Practical Map Exercises and Syllabus in European History to 1714 (Bishop & Robinson) .....Gi 56
Practical Map Exercises and Syllabus in European History since 1714 (Bishop & Robinson) .....Gi 56
Practical Map Exercises and Syllabus in General History (Willard & Robinson) .....Gi 56
Practical Map Exercises and Syllabus in English History (Willard & Robinson) .....Gi 56
Mapes (E. K.) & Velasco (F. de) Cuba y los Cubanos .....Gr 1 00
Marbot (Baron) Marbot à Austerlitz (Wilson-Green) .....Ln 60
Marbot à Ratisbonne .....Ln 60
Marchand (C. M.) Advanced French Grammar .....Bk **
Five Thousand French Idioms, Gallicisms and Proverbs .....Bk 2 00
Modern French Grammar and Conversation .....Bk 1 50
Marchant (E. C.) Greek Reader, 2 pts..ea. Ox 1 00
Marcial Dorado. Primeras Lecturas en Español .....Gi 96
España Pintoresca .....Gi 1 12
Primeras Lecciones de Español .....Gi 1 12
Segundas Lecciones de Español .....Gi 1 24
Marcial Dorado & Ray. Trozos Modernos. Gi 84
Marcial Dorado & Thomas. Geografia Moderna .....Gi 1 40
Marden (O. S.) Stories from Life .....Am 60
Margueritte & Margueritte. Fontenoy ....Ln 68
—— Teacher's ed. .....Ln 72
Marichal (J. P. R.) French Essays and Essay Writing .....Dt 75
Primer of French Literature .....Dt 65
Marinoni (A.) Italian Grammar .....Bk 1 35
Italian Reader .....Bk 1 25
Marinoni & Cheskis. Veinticinco Episodios Biblicos .....Mc 60
Marion & Garenne. Lengua Castellana ....He 1 24
Marique & Gilson. Exercises in French Composition .....Gi 64
Marivaux Jeu de l'Amour (Fortier) .....He 72
Markett (M. I.) Word and Sentence Drills in Gregg Shorthand .....Gr 60
Markowitz & Starr. Everyday Language Lessons .....Am 60
Vocabulary of Common Words in English, Italian, Russian and Yiddish Am 28
Markwick & Smith. The True Citizen ...Am 72
Marlowe (C.) Four Plays (Phelps) .....Am 1 00
Marmier. Les Fiancés du Spitberg (Hentsch) .....Ox 1 00
Marmol (J.) Amalia (Corley) (Mac. Span. Ser.) .....Mc 96
Marquand & Frothingham. Sculpture ....Ln 1 75
Marquette Readers. Primer .....Mc 60
First Reader .....Mc 64
Second Reader .....Mc **
Marquina En Flandes se ha puesto el sol ..He 1 12
Marryat (F.) Settlers in Canada .....Ln 65
Marsh (H. B.) Elementary Algebra Outline Nn 40
Marsh (W. R.) Elementary Algebra .....Sc 1 12
Key to Elementary Algebra .....Sc 2 00
Marshall. Method of Thrift Training ....El 35
Marshall (L. B.) The Halcyon Song Book. Si 1 32
Marshall (L. C.) Story of Human Progress. Pt. 1 .....Mc 1 48
—— Readings to Accompany .....Mc **
Marshall & Lyon. Our Economic Organization .....Mc 1 68
Marten. Inexpensive Basketry .....Ma 45

Martin. Formative Factors in Character ..Ln 1 40
Martin (C. F.) French Verb .....Am 1 40
Martin (H. N.) Human Body, Briefer Course .....Ho 1 72
Martin & Davis. Firebrands (School Ed.) Grades 4-5 .....Lt 80
Martin. Russell Martin At West Point (*French*) .....He 1 52
Martineau. Peasant and Prince (Bryant) new ed. .....Gi 80
The Crofton Boys (Griffis) .....He 68
Martínez de la Rosa. La Conjuración de Venecia (Owen & Lister) .....Sa 1 12
Martinez Sierra El ama (Owen) .....Sa **
El Palacio Triste and Benavente's Ganarse la Vida (Ray) .....Gi 72
Teatro de Ensueno (Espinosa) .....Wb 72
Martini (F. L.) First German Reader.....Gi 1 12
Martz (C. E.) & Kinneman (J. A.) Social Science for Teachers .....Hm 1 90
Marvin. Commercial Education .....Ho 1 50
Marx (E. M.) Citizenship: History and Civics for Americanization .....Jh 75
Masius (M.) Problems in General Physics...Bl 2 00
Mason (W. L.) Practical Business English .Pu **
Masseling. Ideals of Heroism and Patriotism .....He 1 20
Massey & Wood. The Story of Georgia ....He 80
Massinger. Four Plays (Sherman).....Am 1 00
Matasek (R. J.) Beginner's Course in Show Card Writing .....Bu 55
Matheney (W. P.) Victory Civics Notebook .Sz 48
Mather & Wheeler. Latin Prose Writing ..Am 1 24
Matheson & McCullough. Americanization Primer .....Al 1 00
Mathews. Songs of All Lands .....Am 72
Mathews (F. S.) Field Book of American Wild Flowers .....Pu 3 50
Field Book of Wild Birds and their Music .....Pu 3 50
Field Book of American Trees and Shrubs .....Pu 3 50
Mathews (G. B.) Projective Geometry....Ln 1 80
Mathews (S.) French Revolution .....Ln 2 00
Mathias (M. E.) Beginnings of Art in Public Schools .....Sc 1 25
Matthay (T.) Act of Touch .....Ln 3 00
First Principles of Pianoforte Playing .Ln 1 50
Matthews. French and Spanish Verb Games ea.No 60
Matthews (B.) Chief European Dramatists .Hm 4 00
Poems of American Patriotism .....Sc 76
Introduction to American Literature..Am 1 40
The Short-Story. Specimens illustrating its development .....Am 1 20
Matthews (M. L.) Foods and Cookery ....Lt 1 10
Elementay Home Economics .....Lt 1 40
Sewing and Textiles .....Lt 1 10
Matthews (P. L.) History Stories of Alabama .....Sz 1 00
Matthews (B.) & Leeder (P. R.) Chief British Dramatists .....Hm 4 00
Matzke (J. E.) French Pronunciation .....Ho 48
Spanish Reader .....He 1 28
Maupassant (G. de) Contes de Guerre (Anderson) .....Ox 50
The Diamond Necklace (Gregg Short-Huit Contes Choisis (White) .....He 76
Ten Short Stories, with Exercises (Schinz) .....Gi 72
hand) .....pap.Gr 16
Maurer & Jones. Constitution of the U. S. .He 60
Maurey (M.) Rosalie and Le Chauffeur (Du Poncet) .....Gi 60
Maury (D. H.) Maury's History of Virginia Jh 90
Maury (M.)
French-English, English-French Dictionary .....La 40
—— Indexed .....La 50
—— Fabrikoid, indexed .....La 60
—— Lea., indexed .....La 75
Maury (M. F.) Revised New Elements of Geography .....Am 1 00
—— Special Edition for City of New York .....Am 1 12
—— —— for New York State.....Am 1 12
New Complete Geography, with special state editions (rev.) .....Am 1 80
Elementary Geography .....Am 1 00
Physical Geography .....Am 1 40
Maury & Simonds. Physical Geography ..Am 1 40

Mavity & Mavity. Responsible Citizenship.Sa 1 76
Maxcy (C. L.) Representative Narratives ..Hm 1 50
Maxey (C. C.) Outline of Municipal Gov. .Dp 3 00
Readings in Municipal Government ....Dp 3 50
Maxwell (C. R.) Observation of Teaching..Hm 1 20
Selection of Textbooks .....Hm 1 20
Maxwell (W. H.) Elementary Grammar..Am. 60
School Grammar .....Am 80
First Book in English .....Am 60
Introductory Lessons in English Grammar .....Am 60
Advanced Lessons in English Grammar .....Am 80
Primary Lessons in Language and Composition .....Am 56
Maxwell & Johnston. School Composition..Am 68
Maxwell, Johnston & Barnum. Speaking and Writing: Bk. 1.....Am 48
Bk. 2 .....Am 56
Bk. 3 .....Am 56
Bk. 4 .....Am 56
Maxwell & Smith. Writing in English....Am 92
May (G. C.) So Fat and Mew Mew .....Jh 48
Maynadier (H.) Prize Short Stories by College Men .....No 1 50
Maynard & Weidler. An Introduction to Business .....Rn 4 00
Mayne (D. D.) Business Spelling Book....Ln 68
Mayne & Hatch. High School Agriculture.Am 1 40
Mayne & Smith. Modern Business English.Ly 1 28
Mead (A. R.) Learning and Teaching ....Li 1 80
Mead (I. M.) English Language and Its Grammar .....Si 96
Meany (E. S.) History of the State of Washington. rev. .....Mc 2 20
United States History for Schools ....Mc 1 60
Mechler (W. H.) Shorthand Championship Tests .....Gr 1 20
Meek & Wilson. English To-Day:
Bk. 1 .....Sc 68
Bk. 2 .....Sc 76
Bk. 3 .....Sc 88
Manual for Teachers .....Sc 60
Meeker & Driggs. Ox-Team Days on the Oregon Trail .....Wb 1 20
Meier. Animal Study .....Gi 96
Animal Study Sheets .....Gi 48
Herbarium and Plant Description ....Gi 96
Herbarium Sheets .....Gi 48
Plant Study (Rev.) .....Gi 96
Plant Study Sheets .....Gi 48
School and Home Gardens .....Gi 1 28
Study of Living Things .....Gi 80
Meikleiohn (J. M. D.) English Grammar.He 1 12
History of the English Language ....He 72
Meilhac & Halévy. Labiche's Lettre chargée, and D'Hervilly's Vent d'ouest (House) .....Gi 60
—— and De Banville's Gringoire (Wells) .....Al 80
L'Ete de la Saint Martin (François) ..He 68
Meissner. German Conversation .....He 1 44
Meleney (C. E.) & Griffin (W. M.) Selected Words for Spelling, Dictation and Language Lessons:
Pt. 1 (grds. 3-4) .....Sp 48
Pt. 2 (grds. 5-7) .....Sp 64
Mellé. Contemporary French Writers .....Gi 80
Mellick. Latin Prose Composition .....Am 52
Mellor. Higher Mathematics for Students of Physics and Chemistry .....Ln 7 00
Modern Inorganic Chemistry .....Ln 4 00
Introduction to Modern Inorganic Chemistry .....Ln 2 75
Melodic Music Readers. *See* Ripley and Tapper
Melody (G.) Studies in American History Bk 2 .....Ly 1 00
Melville (H.) Moby Dick .....Mc 48
Omoo (World's Classics) .....Ox 80
Typee (Trent) .....He 96
—— (Leonard) .....Ht 84
—— (Word's Classics) .....Ox 80
White Jacket (World's Classics) .....Ox 80
Melville (N. J.) Standard Methods for Testing Juvenile Mentality .....Li 3 00
Menefee. Child Stories from the Masters..Ra 60
Méras (B.) Syntaxe Pratique de la Langue Française .....Ho 1 36
La France Eternelle .....Am 80
Le Premier Livre .....Am 1 04
—— Edition Phonetique avec Grammaire Supplémentaire .....Am 1 12

Méras (B.) cont.
Le Second Livre .....Am 1 04
—— Edition Phonetique avec Grammaire Supplémentaire .....Am 1 12
Pequeno Vocabulario .....He 32
Méras & Roth. Petits Contes de France...Am 84
Mercado (J.) Spanish Commercial Correspondence .....Gr 88
Mercado & Costa Gonzalez. Smith y Companya .....Gr 52
Merchant & Chant. Elements of Physics..Ho 2 50
Meredith (G.) Evan Harrington (Modern Student's Lib.) (Reynolds) .....Sc 1 00
The Ordeal of Richard Feverel, (Modern Student's Library) .....Sc 1 00
Essay on Comedy (Modern Students' Library) .....Sc 1 00
Meredith & Hood. Geography and History of New Jersey .....Gi 84
Meriam (J. L.) Child Life and the Curriculum .....Wb 2 68
Mérimée. Carmen and other Stories (Manley) with exercises .....Gi 80
Chronique de Charles IX (Desages) ..He 72
—— (Baker) .....Ox 1 20
Colomba (Barney) .....Al 80
—— (Williamson) .....Am 64
—— with exercises (Schinz) .....Gi 76
—— (Fontaine) .....He 72
—— (François) .....Mc 80
—— (Young) .....Ml 75
—— (Selincourt) .....Ox 1 00
—— (Lamb) (Lake French Classics) ..Sr 96
——(Lit. Trans.) .....Tn 1 50
Contes et Nouvelles (Michell) .....Ox 1 00
Mateo Falcone (Oxford French Plain Texts) .....Ox 35
—— Tamango and l'Enlévèment de la Redoute (Russell) .....Ln 50
Tamango (Oxford French Plain Text)..Ox 35
Merkley & Ferguson. Composition-Rhetoric.Nn 1 28
Merrell's English Texts: Questions & Topics for Study .....Ml 60
Merrill's Readers:
Our 1st Book .....Ml 16
Primer & 1st Reader .....ea.Ml 60
2nd Reader .....Ml 72
3rd Reader .....Ml 76
4th Reader .....Ml 84
5th Reader .....Ml 84
6th Reader .....Ml 88
7th Reader, Book 1 .....Ml 96
8th Reader, Book 2 .....Ml 96
4th Reader (Five Book Series).....Ml 96
5th Reader (Five Book Series) .....Ml 96
Silent Reading Manual .....pap.Ml 25
Teacher's Manual .....Ml 1 00
Charts, per set of 10 .....Ml 5 00
Rhyme cards, per set of 36 .....Ml 60
Perception cards, per set of 135 .....Ml 4 00
Merrill's Spelling Book by Grades: 3rd, 4th, 5th & 6th Years (O'Shea) ....ea.Ml 44
—— 7th Year (O'Shea) .....Ml 48
Merrill (G. A.) Elemen. Text-Book of Theoretical Mechanics .....Am 1 24
Merrill (W. A.) Laboratory Exercises.....Sa 20
Physical Geography Note Book .....Sa 88
Merrill & Sprague. Contemporary Verse ..Lt 1 25
Mery. Deux Contes (Crofts) .....Ox 45
Meservey. New Bookkeeping .....Lb 1 28
Metcalf (J. C.) English Literature .....Jh 1 40
American Literature .....Jh 1 40
——(Rev. ed.) .....Jh **
Metcalf (M. F.) Motivated Primary Activities 4th Reader .....Lb 88
Metcalf (R. C.) Elementary English .....Am 52
English Grammar .....Am 76
Metcalf & Bright. Language Lessons: Pt. 1.Am 48
Pt. 2 .....Am 68
Metcalf Call Readers:
Primer .....Lb 60
1st Reader .....Lb 60
2nd Reader .....Lb 72
3rd Reader .....Lb 80
4th Reader .....Lb 88
5th Reader .....Lb 1 05
Metcalf (J. C.) & Handy (H. B.) Readings in American Literature .....Jh 1 80
Metcalf & Rafter. Language Series: Bk. 1.Am 52
Bk. 2, ...Am 76
Bk. 1 (N. Y. State Ed.) .....Am 72
Bk. 2 (N. Y. State Ed.) .....Am 88
Metcalf, Withers & Browne Literary Readers: 6th, 7th, and 8th Readers .....ea.Jh 96
Meyer. Das Amulet (Glascock) .....Am 60
Meyer (A.) Vocabulary-building Speller ..Mc 60
Meyer (C.) Syllabus in Modern History....Al 60
Meyer (C. F.) Der Schuss von der Kanzel (Haertel) .....Gi 68
Gustav Adolfs Page (Heller) .....He 52
Jürg Jenatsch (Kenngott) .....He 92
Meyer (Z.) Field and Tree .....Lt 70
In the Green Fields .....Lt 75
In the Green Woods .....Lt 70
Outdoor Book .....Lt 70
Trail Makers .....Lt 75
Meyer-Forster (K. H.) Erzahlung. (Sanborn) .....Nn 96
Meyr (M.) Ludwig und Annemarie (Schmidt) .....Ox 75
Meyrick (A.) Chapters from German History .....Ox 85
Mezger & Mueller. Kreuz und Quer durch Deutsche Lande .....Am 84
Michaud. Conteurs françois d'aujourd 'hui.He 1 08
Scènes et Récits de la Grande Guerre..He 92
Michelet. Extraits de l'Histoire de France (Wright) .....He 80
Jeanne d'Arc (Sacret) .....Ox 1 00
La Mer (Robertson) .....Ox 1 20
L'Oiseau (Cazamian) .....Ox 1 00
Louis XI et Charles le Temeraire (Renault) .....Ox 1 00
Marriane de Guerre .....Mc 32
Mickel. Leather Work.....Ma 85
Stenciling .....Ma 85
Mickens (C. W.) & Robinson (L.) Mother Goose Reader .....Si 72
Micoleau (H. F.) & McLellan. First Two Years in French .....Sa 1 76
Middleton. Four Plays (Sampson).....Am 1 00
Miessner (W. O.) Miessner Music Motif Cards. Complete Set, Including 6 Ser. of Cards and Plan of Work...Si 5 32
Ser. 1 .....Si 1 24
Ser. 2 .....Si 1 44
Ser. 3 .....Si 1 20
Ser. 4 .....Si 84
Ser. 5 .....Si 92
Ser. 6 .....Si 76
Plan of Work .....Si 28
Miessner (W. O.) & Fox (F. C.) Art Song Cycles, Bks. 1 & 2 .....ea.Si 52
Complete Book .....Si 1 60
Pupil's ed. .....Si 32
Mignet. Histoire de la Revolution Française (Dupuis) .....Ox 1 00
Mikels. Short stories for English Courses.Sc 1 00
Miles (D.) English in Business .....Rn 1 50
Mill (J. S.) Liberty .....Lt 75
Liberty, Representative Government, and The Subjection of Women (World's Classics) .....Ox 80
——(Ashley) .....Ln 2 25
System of Logic .....Ln 2 25
Millard (C. N.) Building and Care of the Body .....Ml 80
Miller (C. M.) New Business Speller ...Ly 60
Miller (D. C.) Laboratory Physics .....Gi 2 80
Miller (E. E.) The Dramatization of Bible Stories .....Uc 1 25
Dramatization in the Church School..Uc 1 25
Miller (E. L.) English Literature .....Li 1 60
Practical English Composition:
Bks. 1 and 2 .....ea.Hm 60
Bk. 3 .....Hm 64
Bk. 4 .....Hm 68
Miller (F. R.) Prog. Problems in Physics..He 1 32
Miller (G.) English for Everybody .....Mi 2 00
—— Key .....Mi 50
Miller System of Correct English ....Mi 5 00
Miller (H. A.) Races, Nations and Clashes.Li 2 00
Miller (H. L.) Directing Study .....Sc 1 80
Miller (H. W.) Mechanical Drafting.....Ma 2 00
Miller (J.) True Bear Story .....Ra 1 00
Miller (M. F.) Soil and its Management ..Gi 1 64
Miller (P. G.) Historia de Puerto Rico (Lib. Ed.) .....Ra 4 00
Historia de Puerto Rico (Lib. Ed.) ....Ra 4 00
—— School Ed. .....Ra 3 00
Miller (W.) History of the Greek People..Dt 2 00
Miller (W. S.) Mental Ability Test:
Examination: Form A and B. Pkge. of 25 .....ea.Wb 80

Manual of Directions .....ea.Wb 15
Specimens Set .....ea.Wb 15
Miller (C. R.) & Charles (F.) Publicity in the Public School .....Hm 1 20
Miller & Hargreaves. Self-Directed School.Sc 1 80
Miller & Hughes. Midway Readers:
Bk. 1, fourth grade .....Lb 92
Bk. 2, fifth grade .....Lb 96
Bk. 3, sixth grade .....Lb 1 00
Handbook for Teachers .....Lb 80
Miller-Kinkead Lessons in English:
Bk. 1 Revised .....Ly 72
Bk. 2, with compositions.....Ly 92
Manual for Bk. 1 .....Ly 60
Miller & Palmer. High School English ....Ly 1 48
—— Manual for Bks. 1-3 .....Ly 1 00
Miller (W. D.) & Paul (H. G.) Practical English: Book 1 .....Ly 80
Book 2 .....Ly 84
Book 3 .....Ly 96
Manual for Bks. 1-3 .....Ly 1 00
English Essentials for Junior High School
—— Bk. 1 .....Ly 88
—— Bk. 2 .....Ly 96
—— Bk. 3 .....Ly **
Practical English by Grades:
—— Grades 3-6 .....ea.Ly 60
—— Grade 7 .....Ly 68
—— Grade 8 .....Ly 72
Miller & Plee. Short Stories for High Schools (Atlas Ser.) .....Ly 64
Millikan & Gale. First Course in Physics..Gi 1 64
Practical Physics .....Gi 1 64
Millikan, Gale & Bishop. A First Course in Laboratory Physics .....Gi 80
——In Biflex Binder .....Gi 1 00
Mills. Citizenship and Government in the United States .....Hs 1 00
Mills (C. N.) Plane Analytical Geometry and Differential Calculus .....Bl 1 50
Mills (D.) Book of the Ancient Greeks ....Pu 1 90
The Book of the Ancient World for Younger Readers .....Pu 1 90
Mills (E. A.) Thousand Year Pine and Other Tales (Riverside Lit.) ....Hm 48
Mills (E. C.) Business Penmanship .....Am 48
Modern Business Penmanship .....Am 52
Mills (H.) Putnam's French Cross Word Puzzle Book .....Pu 1 50
Mills (J.) Letters of a Radio Engineer to His Son .....Ht 1 60
Mills (L. S.) Selections for Reading .....Bc 1 00
Milne (A. A.) When We Were Very Young.Dt 2 00
—— Fourteen Songs .....Dt 3 00
Milne (W. J.) Elements of Arithmetic.....Am 60
—— Metric ed. .....Am 72
Primary Arithmetic .....Am 52
Intermediate Arithmetic .....Am 60
Standard Arithmetic .....Am 92
Mental Arithmetic .....Am 60
Elementary Arithmetic (Inductive Series) .....Am 60
Practical Arithmetic (Inductive Series).Am 80
Progressive Arithmetic (2 bk. series):
Bk. 1 .....Am 68
Complete Bk. .....Am 92
Progressive Arithmetics (3 bk series):
——1st Book .....Am 68
——2nd Book .....Am 72
——3rd Book .....Am 80
Elements of Algebra .....Am 80
Grammar School Algebra .....Am 72
High School Algebra .....Am 1 28
Academic Algebra .....Am 1 72
Advanced Algebra .....Am 1 80
Second Course in Algebra .....Am 1 24
Standard Algebra, Revised .....Am 1 40
Plane Geometry .....Am 1 20
Solid Geometry .....Am 1 20
Plane and Solid Geometry .....Am 1 40
Milne & Downey. First Year Algebra ....Am 1 20
Second Year Algebra .....Am 1 24
Standard Algebra .....Am 1 40
Milton. Arcades and Sonnets (Worral) ..Ox 25
Complete Poems .....Ox 1 50
Comus .....Ox 35
Il Penseroso .....Ox 20
L'Allegro .....Ox 20
L'Allegro, Il Penseroso, Comus, Lycidas (Buck) (Eclectic) .....Am 48
——(Huntington) .....Gi 52
——(Trent) .....Ln 60
——(Hale, jr.) .....Wb 80
Lycidas .....Ox 35
—— and Other Poems .....Mc 48
—— Comus, L'Allegro and Il Penseroso .....Nn 48
—— (Abernethy) .....Ml 50
Minor Poems (Thurber). .....Al 50
——(Jordan) (Gateway Ser.) .....Am 60
——(Rolfe) .....Am 80
—— (Walker) .....He 64
——(Riverside Lit.) .....Hm 44
—— and Paradise Lost. Bks. 1 to 3; 1 vol. (Riverside Lit.) .....Hm 56
——(Kerlin) .....Jh 48
——Oxford Plain Texts) .....Ox 20
——(Thomas) .....Si 44
——(Neilson) .....Sr 52
Paradise Lost, Bks. 1-2 (Boynton)....Al 50
—— (Himes) .....Am 1 40
—— Bks. 1-2 (Stephens) (Eclectic)....Am 48
—— (Kings' Treasuries Series) .....Dt 60
—— Bks. 1-2 and Lycidas (Sprague)..Gi 56
—— Selections (Walker) .....He 84
—— Bks. 1-3 (Moody) (Riverside Lit.) bds. Hm 28
—— Bks. 1-2 (Hale) .....Ln 60
—— .....Mc 48
—— Bks. 1-2 (Twombly) .....Si 40
—— Bks. 1-2 (Farley) (Lake Eng. Class.) Sr 52
—— Bks. 1-6 .....ea.Ox 20
Poetry and Prose (Hughes).....Ox 1 20
Selections (Hanford) (Riverside College Classics) .....Hm 90
Select Poems (Walker) .....He 1 36
Selected Essays (Lockwood) (Riverside College Classics) .....Hm 90
Shorter Poems and Sonnets (Nichols).Ap 48
——(Childs) .....Sc 44
Milton (A. S.) & Wohlers (O. K.) Course in Wood Turning .....Bu 1 50
Mims & Payne. Southern Prose and Poetry.Sc 1 00
Minckwitz & Unwerth. Edelsteine .....Gi 68
Miner. Bookkeeping:
——Introductory Course .....Gi 1 28
——Introductory and Intermediate.....Gi 1 56
——Complete .....Gi 1 80
Blanks for Sets 1-4 .....Gi 48
For Set 5 .....Gi 48
For Set 6 .....Gi 48
For Set 7 .....Gi 48
For Set 8 .....Gi 48
For Appendix A (Single Entry Set)....Gi 32
Blank Business Forms:
Box No. 1 (For Sets 3-4) .....Gi 84
Box No. 2 (For Set 5) .....Gi 1 32
Box No. 3 (For Set 6) .....Gi 1 08
Box No. 4 (For Set 7) .....Gi 1 08
Incoming Business Forms:
Tablet No. I (For Sets 3-4) .....Gi 28
Tablet No. II (For Set 5) .....Gi 40
Tablet No. IV (For Set 7) .....Gi 40
School Currency Bills ..per package...Gi 1 64
Fractional Currency ..per package.....Gi 88
Miner & Elwell. Principles of Bookkeeping:
Journal Method:
First Course .....Gi 1 28
Introductory Course .....Gi 1 48
Intermediate Course .....Gi 68
Advanced Course .....Gi 92
Intermediate and Advanced Courses.Gi 1 56
Corporation and Voucher Accounting.Gi 52
Complete Course .....Gi 1 80
Direct Method:
Brief Course .....Gi 1 28
Elementary Course .....Gi 1 48
Combined Course .....Gi 1 80
Single-Entry Set .....pap.Gi 20
Blank Books:
For Sets 1-4 .....Gi 48
For Set 5 .....Gi 48
For Set 6 .....Gi 48
For Set 7 .....Gi 48
For Set 8 .....Gi 68
For Set 9 .....Gi 48
Blank Business Forms:
Box A (For Sets 3-4) .....Gi 84
Box B (For Set 5) .....Gi 1 32
Box C (For Set 6) .....Gi 1 08
Envelope (For Set 9) .....Gi 52

Incoming Business Forms:
Tablet A (For Sets 3-4) .....Gi 28
Tablet B (For Set 5) .....Gi 40
Tablet C (For Set 6) .....Gi 44
School Currency Bills ...per package.Gi 1 64
Fractional Currency .....per package.Gi 88
Miner, Elwell & Touton. Business Arithmetic .....Gi 1 48
Essentials of Business Arithmetic .....Gi 1 20
Minor (R.) Principles of Teaching Practically Applied .....Hm 1 90
Mintz (F. S.) Story Hour Plays .....Ra 80
Mirik (G. A.) Progressive Education .....Hm 1 90
Mirick (H. A.) Oral Lesson Book in Hygiene .....Am 1 80
Mirick, Ballou & Tall. Practice Exercises in Mental Arithmetic .....Gi 52
Mirick (G. A.) & Holmes (B.) Home Life Around the World .....Hm 80
Mirza (Y. B.) When I Was a Boy in Persia .....Ll 1 25
Mitchell (A. F.) Paz and Pablo .....Wb 80
Mitchell (A. G.) Ten Familiar Songs .....Am 20
Mitchell (A. T.) The Indians and the Oki..Ro 80
Mitchell (B. M.) Writing of Narrative Latin .....Am 1 32
Mitchell (D. M.) Advanced Toy Making ..Ma 1 45
Mitchell (E. D.) Intramural Athletics .....Ba 2 00
Mitchell (L. S.) Here and Now Primer..Dt 70
Here and New Stories .....Dt 2 00
Mitchell (S. A.) First Lessons in Geography .....Am 56
New Primary Geography (rev. ed.) ...Am 88
Mitchell (S. W.) Hugh Wynne (School Ed.) .....Cc 1 00
Mitchell (W. B.) School and College Speaker .....Ho 1 24
Mix. Mighty Animals .....Am 52
Moad & Moad. Script Number Primer ....Es 50
Primary Arithmetic .....Es 76
Modern Business Writing .....Ly 60
Modern Music Series. *See* Smith (E.)
Moffatt & Barroll. Handbook of English ..Sc 60
Moinaux. Les deux Sourds (Spiers) ....He 60
Mokrievitch (V. D.) When I Was a Boy in Russia .....Ll 1 25
Molière. L'Avare (Levi) .....He 72
Le Bourgeois Gentilhomme (Roi & Guitteau) .....Am 64
—— (Warren) .....He 64
L'Ecole des Femmes (Harvitt) .....Ox 90
Les Facheux (Trechtmann) .....Ox 85
Les Femmes Savantes (Eggert) .....Am 64
—— (Fortier) .....He 64
—— (Masson) .....Ox 85
—— (Wright) .....Ox 1 00
Les Fourberies de Scapin (McKenzie)..He 72
Le Malade Imaginaire (Olmsted) .....Gi 72
Le Médecin Malgré Lui (Hawkins) ....He 64
Le Misanthrope (Eggert) .....He 72
—— and L'Avare (Giese) .....Sr 84
Précieuses Ridicules (Toy) .....He 60
—— (Lang) .....Ox 85
Tartuffe (Wright) .....He 72
—— (Young) .....Ox 1 25
Monroe (L. B.) New Primer .....Am 32
First Reader, Spanish-English ed. ....Am 44
First Steps in Spelling .....Am 36
Practical Speller .....Am 48
Vocal and Physical Training.....We 1 25
Monroe (P.) Cyclopedia of Education, 3 vols. .....Mc 15 00
A Brief Course in the History of Education .....Mc 1 80
Monroe (W. S.) Introduction to Theory of Educational Measurements (R. T. E.) .....Hm 2 00
Measuring the Results of Teaching....Hm 1 90
Monroe, DeVoss & Kelly. Educational Tests and Measurements. Rev. & Enl. ed. .....Hm 2 40
Monroe (P.) & Miller (I. E.) The American Spirit .....Wb 1 20
Monsanto & Languellier. Spanish Course. (Josselyn) .....Am 1 40
Montague. English Constitutional History..Ln 1 60
Montaigne. Selections (Wright) .....He 1 20
Monteith (J.) Familiar Animals and Their Wild Kindred .....Am 64
Living Creatures of Water, Land, and Air .....Am 64
Some Useful Animals .....Am 64
First Lessons in Geography .....Am 44
Popular Science Reader .....Am 1 00
Montesquieu. Lettres Persanes (Cru) ...Ox 1 35
Montgomery (D. H.) Leading Facts of English History .....Gi 1 64
Leading Facts of French History .....Gi 1 48
Leading Facts of American History ....Gi 1 48
Beginner's American History .....Gi 84
Elementary Amer. Hist. .....Gi 1 00
Student's Amer. Hist. .....Gi 1 92
Rudimentos de la Historia de América..Gi 80
Montgomery (E. G.) Productive Farm Crops .....Li 3 00
Monvert (A. de). Aux Etats Unis .....Al 1 20
La Belle France .....Al 1 20
Moody. Moody Number Games.
Series 1. Addition and Multiplication.Bg 85
Series 2. Subtraction and Division....Bg 85
Moody (M.) Tales of Golden Deeds ....Ab 1 00
—— Teacher's Manual .....Ab 1 00
Moody & Lovett. First View of English Literature .....Sc 1 60
History of English Literature .....Sc 1 60
Moody, Lovett & Boynton. First View of English and American Literature..Sc 1 80
Moon (T. G.) Biology for Beginners ....Ho 1 72
Laboratory Exercises in Biology .....Ho 1 00
Mooney (M. S.) Foundation Studies in Literature .....Si 1 72
Moore (A. E.) Primary School .....Hm 2 00
Moore (F. G.) Porta Latina: A Reading Method .....Gi 80
Moore (H. W.) Chip Carving .....Ma 85
Manual Training Toys .....Ma 1 35
Moore (J. H.) New Commercial Arithmetic.Am 1 48
Moore (J. R. H.) An Industrial History of the American People .....Mc 2 00
Moore (T. V.) Historical Introduction to Ethics .....Am 1 00
Moore & Allin. Elements of French.....Sr 1 48
Moore & Edwards. Vocational Cultural Reader .....He 1 32
Moore & Halligan. Plant Production .....Am 1 44
Moore & Miner. Practical Business Arithmetic. Rev. .....Gi 1 48
Concise Business Arithmetic .....Gi 1 20
Moores (C. W.) Life of Christopher Columbus .....bd 32.Hm 48
.....bd 32Hm 48
Moran (G. N.) Kwahu, the Hopi Ind. Boy.Am 72
Life of Abraham Lincoln .....bd 32Hm 48
Moran (T. F.) Theory & Practice of the English Government .....Ln 1 20
Moratin. El si de las Niñas (Geddes & Josselyn) .....Am 60
——(Ford) .....Gi 76
Moraud (M.) French Composition .....Ox 1 00
Morcomb (M. E.) Red Feather Bk. 1 .....Ly 60
More (T.) Selections from his English Works (Allen & Allen) .....Ox 1 20
Utopia (J. C.) Collins) .....Ox 1 00
Morehouse & Graham. American Problems..Gi 1 72
Moreno-Lacalle (J.) Elementos de Español..Sa 1 48
Morey (C. W.) Two book series:
Elementary Arithmetic .....Sc 72
Advanced Arithmetic .....Sc 96
Three book series:
Primary Arithmetic .....Sc 64
Intermediate Arithmetic .....Sc 68
Higher Arithmetic .....Sc 72
Six book Series:
Elementary, pts. 1-3 .....ea.Sc 56
Advanced, pts 1-3 .....eaSc 56
Little Folks Number Book .....Sc 60
Key to advanced Arithmetic .....Sc 1 50
Ancient Peoples .....Am 1 92
Outlines of Ancient History .....Am 1 92
Outlines of Greek History .....Am 1 40
Outlines of Greek and Roman History.Am 1 92
Outlines of Roman History .....Am 1 40
Morey (W. C.) Outlines of Roman Law. rev. .....Pu 2 00
Morgan (A.) Education and Social Progress.Ln 1 60
Morgan (A. B.) Little Folks Tramping and Camping .....Ll 1 75
Morgan (B. S.) The Backward Child ....Pu 1 50
Morgan (B. Q.) German Syntax .....Ho 1 28
Morgan, (D. S.) Living & Working together .....Sc 1 00
Morgan (J. J. B.) Psychology of the Unajusted Schoolchild .....Mc 2 00

Morgan (T. J.) Patriotic Citizenship .....Am 1 20
Morgan & Lyman. Chemistry.....Mc 1 80
Elementary Textbook with Laboratory Manual .....Mc 2 20
Laboratory Manual .....Mc 96
Morgenstern. Lip-Reading for Class Instruction .....No 1 60
Moriarty. Economics for Citizenship .....Ln 1 90
Mörike. Mozart auf der Reise nach Prag
——(Howard) .....He 76
—— together with poems (Glascock) ...Gi 76
Morillot. Le Roman Français .....Dt 1 80
Morize. Problems and Methods of Literary History with Special Reference to Modern French Literature .....Gi 2 40
Morley. Spanish Humor .....Gi 1 00
Morley (C.) Modern Essays for Schools....Ht 1 00
Morley & Inchley. Elementary Applied Mechanics .....Ln 1 65
Labratory Instruction Sheets in Elementary Applied Mechanics .....Ln 65
Morris. Household Science and Arts.....Am 88
Morris (C.) Elementary History of U. S. ..Li 88
—— Pa. Ed. .....Li 1 28
School History of U. S. Grades 7 and 8.Li 1 32
U. S. History (advanced) .....Li 1 60
History of Pennsylvania .....Li 96
Primary Hist. of U. S. Grades 4 and 5.Li 80
History of the World .....Li 1 60
Heroes of Discovery in America .....Li 1 50
Heroes of the Army in America .....Li 1 50
Heroes of the Navy in America .....Li 1 50
Heroes of Progress in America .....Li 1 50
Home Life in All Lands Ser. For 5th, 6th, 7th and 8th Grades:
Bk. 1. How the World Lives .....Li 80
Bk. 2. Manner and Customs of Uncivilized Peoples .....Li 80
Bk. 3. Our Animal Friends and Helpers .....Li 80
Industrial and Commercial Geography..Li 1 60
Morris (C.) Stories from Mythology, North American .....Jn 2 50
Morris (G. D.) Easy French Fiction .....Cc 1 25
Morris (I. H.) Geometrical Drawing for Art Students .....Ln 1 10
Morris (R. O.) Contrapuntal Technique ..Ox 2 85
Morris (W.) Atalanta's Race .....Ln 56
Man Born To Be King (Longmans' Class-books) .....Ln 56
Sigurd the Volsung (Mackail) .....Ln 75
Story of the Glittering Plain (Longmans' Class-books) .....Ln 90
The Wanderers .....Ln 56
Morris & Husband. Practical Plane and Solid Geometry .....Ln 1 30
Morris & Morris. History of Political Ideas .Pu 2 50
Morris & Wood. English Speaking Nations .Ox 1 50
The Golden Fleece .....Ox 1 25
Morrison. Geometry Notebook .....Gi 92
Morrison (H. C.) Cost of Public Schools in Illinois .....Mc 1 00
Morrison (S. E.) Outline Maps..per pad.Hs 60
Morrison & Gauthier. French Grammar ...Am 1 60
Morrow. Language for Little People.....Am 40
Morse. Goldtree and Silvertree .....Mc **
Morse (E. L. C.) Spanish-American Life...Sr 1 40
Morse & Keiley. Natural Speller .....Sc 40
Lower Grades .....Sc 36
Higher Grades .....Sc 44
Morse & Vernon. Songs for the Chapel...Sc 2 00
Morton (D. W.) Banking and Bank Accounting .....Ly 3 00
Morton (E. H.) Elementary Geography ..Am 88
Morton (J.) Manual of Qualitative Chemical Analysis .....Pu 1 50
Moseley (E. L.) Trees, Stars and Birds...Wb 1 80
Moser. Der Bibliothekar (Cooper) .....Am 64
——(Lieder) .....Gi 80
——(Wells) .....He 84
Köpnickerstrasse 120 (Wells).....He 84
Moses (M. J.) Representative American Dramas .....Lt 3 50
Representative British Dramas.....Lt 3 50
Representative Continental Dramas ...Lt 3 50
Mosher. Wilkommen in Deutschland .....He 1 36
Mosher & Jenney. Lern- und Lesebuch ..He 1 60
Mosier (J. G.) Soils and Crops.....Ra 1 75
Mosier (J. G.) & Gustafson (A. F.) Soil Physics and Management .....Li 3 00
Motley (J. L.) Siege of Leyden (Griffis).He 60
Mott (R. L.) Readings in American Government .....Cc 2 50
Mott & Chubb. Indoors and Out.....Sc 60
Moulton (L. G.) (comp.) Short Stories (Riverside Lit.) bd 44.....Hm 56
Moulton (N. F.) Brownie's Health Book...Lt 75
Moulton (R. C.) Ancient Classical Drama .Ox 2 50
Shakespeare as a Dramatic Artist ...Ox 2 85
Mowat. History of European Diplomacy..Ln 5 75
Mowat (R. B.) Later Middle Ages .....Ox 1 50
New History of Great Britain .....Ox 3 35
Mowry (A. M.) First Steps in the History of England .....Si 1 28
Mowry (W. A.) Territorial Growth of the U. S. .....Si 1 80
Mowry & Mowry. American Heroes and Heroism .....Si 84
American Inventions and Inventors ....Si 96
First Steps in the History of Our Country .....Si 1 20
History of the United States .....Si 1 60
American Pioneers .....Si 1 00
Moyer (F. E.) Thought Questions for Students of American History ....Al 25
Muckey. Voice Production .....Sc 1 50
Mueller. Caesar's Idioms .....No 50
Cicero's Idioms .....No 50
Muenzinger. Phonetic German Reader (Walter Krause German Series)....Sc 80
Mugan (M. D.) & Collins (J. S.) Graded Method in English Grammar.
1 .....Mp 35
2 .....Mp 45
3 .....Mp 75
Muir (J.) Boyhood of a Naturalist (Riverside Lit.) bd 32 .....Hm 48
Stickeen (Riverside Lit.) bd. 32 .....Hm 48
Müller (E.) Neue Märchen (Little).....Am 56
Müller (F. M.) Deutsche Liebe (Johnston).Gi 72
Müller (F. M.) & Lichtenstein (F.) German Classics. Two vols.
Vol. 1 .....Ox 3 25
Vol. 2 .....Ox 2 00
Müller & Wenckebach. Glüuk Auf .....Gi 1 12
Mulock, Miss. *See* Craik, D. M.
Mumford (E. R.) Dawn of Character in the Child .....Lu 2 00
Mumper. Text-Book in Physics .....Am 1 40
Münchausen. Tales from (E. E. Hale) ...He 60
Reisen (Schmidt) .....He 76
Munro (W. B.) Current Problems in Citizenship .....Mc 1 80
Munro & Ozanne. Social Civics .....Mc 1 72
Munson (J. E.) Complete Phonographer ...Am 1 80
Pocket Phonographic Dictionary .....Am 1 60
Shorter Course in Phonography .....No 1 50
Munson, Van Sant & Van Sant.
Choice Selections (Nos. I-V) .....ea.Ly 40
1st Reader .....pap. Ly 40
Good Business Letters .....Ly 40
Munson Dictionary .....leath.Ly 1 00
Munson Phrase Book .....half leath.Ly 1 60
Pupil's Exercises and Reviews (Weisman) .....Ly 36
Shorthand Legal Reader .....Ly 40
Van Sant Manual of Shorthand (Munson System) .....Ly 1 60
Exercise Book to accompany above....Ly 40
World's Greatest Short Stories (in shorthand) .....Ly 48
Murdoch. Analytic Elocution .....Am 1 32
Murphy. Popular Patriotic Poems Explained .....No 1 00
Murray. Small Classical Atlas (Grundy)..Ox 2 50
Murray (A. T.) College Greek Composition.Sr 1 40
Murray (C.) Wide Awake Junior: An Easy Primer .....Lt 65
Wide Awake Primer .....Lt 65
Wide Awake 1st Reader .....Lt 65
Wide Awake 2nd Reader .....Lt 65
Wide Awake 3rd Reader .....Lt 70
Wide Awake 4th Reader .....Lt 80
Murray (D. A.) Elements of Plane Trigonometry .....Ln 1 08
—— and Tables .....Ln 1 50
Elements of Plane and Spherical Trigonometry .....Ln 1 40
Plane and Spherical Trigonometry.....Ln 1 50
—— with Tables .....Ln 2 00
Spherical Trigonometry .....Ln 75
Plane Trigonometry .....Ln 1 12
—— with Tables .....Ln 1 50

Murray (D. A.) cont.
Logarithmic and Trigonometric Tables Ln 70
Essentials of Trigonometry and Mensuration .....Ln 90
Differential and Integral Calculus .....Ln 2 25
Differential Equations .....Ln 2 25
Integral Calculus .....Am 2 00
Murray (M. H.) Domestic Handicraft.....Pi 1 25
Murray (M. W.) Problems in Woodworking.Ma 65
Murray & Smith. Child Under Eight.....Ln 2 00
Murray & Wiles. First Book in English....He 1 00
Musgrove. Historical Background of Burke's Conciliation with America .....Sa 15
Musgrove (E. R.) Composition and Literature .....Ln 1 56
Music Education Ser. Songs of Childhood.Gi 68
Introductory Music .....Gi 72
Elementary Music .....Gi 76
Junior Music .....Gi 1 44
Juvenile Music .....Gi 76
Intermediate Music .....Gi 84
Teachers' Book .....Gi 1 00
Musick. Stories of Missouri .....Am 76
Musset. Pierre et Camille (Super).....He 48
Poésies Choisis (Delbos) .....Ox 1 00
Quatres Comédies (Weeks) .....Ox 1 00
Selections (Kuhns) .....Gi 84
Trois Comédies (McKenzie) .....He 84
Muzzarelli. Brief French Course .....Am 1 40
Academic French Course, 1st Year....Am 1 20
French Course, 2nd Year .....Am 1 20
Muzzey. American History (Rev. Ed.)....Gi 1 96
Readings in American History (Rev. Ed.) .....Gi 2 40
United States of America, v. 1.....Gi 3 00
Vol. 2. .....Gi 3 60
Myers. The Learner and His Attitude.....Sa 1 76
Myers. First Problems in Chemistry.....He 1 60
Myers (C. S.) Experimental Psychology....Ln 4 00
Vol. 1. Textbook .....Ln 2 50
Vol. 2. Laboratory Exercises .....Ln 1 60
Myers (G. C.) A Pantomime Group Intelligence Test .....Nn 15
Myers (P. V. N.) Ancient History .....Gi 1 92
Eastern Nations and Greece .....Gi 1 48
General History, second rev. ed.....Gi 2 00
Vol. 1, Short History of Ancient Times .....Gi 1 32
Vol. 2, Short History of Mediæval and Modern Times .....Gi 1 60
History as Past Ethics .....Gi 1 60
Outlines of Nineteenth Century History Gi 90
Medieval and Modern History (2nd rev. ed.) .....Gi 2 00
See also Leadbetter, F. F.
Myers (S. S.) Part Songs for Male Voices..Am 40
Part Songs for Female Voices .....Am 40
School Music Reader .....Am 72
Myers & Atwood. Elementary Algebra.....Sr 1 20
Elementary Algebraic Geometry .....Sr 1 00
Meyers & Meyers. Language of America:
Book 1 .....Nn 68
Book 2 .....Nn 80
Teacher's Manual .....Nn 60
Measuring Minds .....Nn 80
Mental Measure .....Nn 10

N

Nall & Grenfell. Common Regular and Irregular Greek Verbs .....Ln 50
Nansen. First Crossing of Greenland .....Ln 70
National Geographic Monographs. Complete.Am 3 00
National Intelligence Tests. (Haggerty, Terman, Thorndike, Whipple, Yerkes)
Scale A, for 25 pupils.....Wb 1 25
Scale B, for 25 pupils.....Wb 1 25
Manual of Directions .....Wb 20
Specimen Set .....Wb 45
Natural Arithmetics. *See* Winslow, I. O
Natural Method Readers. *See* Haaren & McManus.
Natural Music Leaflets .....ea.Am 04 to 12
Natural Music Readers. *See* Ripley & Tapper
Natural Number Primer. *See* Gibbs.
Natural Speller and Word Book .....Am 48
Neal (R. W.) Short Stories in the Making..Ox 1 50
Today's Short Stories Analyzed .....Ox 2 50
NeCollins (J. E.) Glee and Chorus Book ..Am 1 20
—— With Responsive Readings .....Am 1 28
Institute Songs (Stand. Mus. Lib.) ...Am 20
Needham (J. G.) Outdoor Studies .....Am 52
Neely & Killius. Modern Applied Arithmetic .....Bl 1 00
Neihardt (J. G.) Song of Three Friends and Songs of Hugh Glass (School ed.) .....Mc 88
Neil (C. E.) Sources of Effectiveness in Public Speaking .....Hs 2 60
Neilson (W. A.) Chief Elizabethan Dramatists .....Hm 4 25
Neilson (W. A.) & Thorndike (A. H.):
History of English Literature .....Mc 1 60
Teacher's Manual .....Mc 40
Nelson. Spanish-American Reader .....He 1 04
Nelson (E. T.) Herbarium and Plant Descriptions .....Al 1 20
Nepos (rev. ed.) (Lindsay) .....Am 1 32
Lives (Rolfe) .....Al 1 20
—— Selections (Roberts) .....Gi 1 00
—— (Barss) .....Mc 1 60
Tales of Great Generals (Lowe).....Ox 70
Neufeld (J. L.) Elementary Algebra .....Bl 1 45
—— 1st Yr. Course .....Bl 92
—— 2d Yr. Course .....Bl 96
Neuhaus. Appreciation of Art.....Gi 3 00
Neville. Our Continent .....Hs 80
New Am. Primary Speller .....Am 32
Pronouncing Speller .....Am 48
New Century Catholic Readers:
1st Reader .....Be 39
2nd Reader .....Be 48
3rd Reader .....Be 57
4th Reader .....Be 69
5th Reader .....Be 90
New Educattion Readers: *See* Demarest & Van Sickle.
New English System for New American Citizens:
Pts. 1 to 4 .....ea.El 45 to 55
Beginners' Book, Men's Ed. .....El 50
——Women's Ed. .....El 50
New Practical Grammar .....Am 60
New Practical Grammar and Correspondence .....Am 80
New Speller .....No 44
New Speller and Word Book.....Be 39
Newbigin (M.) Animal Geography .....Ox 1 50
Newbolt (H.) Book of the Long Trail.....Ln 85
Newcomer (A. G.) American Literature ..Sr 1 60
English Literature .....Sr 1 80
Newcomer (M.) Financial Statistics of Public Education in the U. S. (1910-1920) .....Mc 1 00
Newcomer, Andrews & Hall. Three Centuries of American Poetry and Prose ....Sr 2 40
Twelve Centuries of English Poetry and Prose .....Sr 2 40
Newell (C.) Indian Stories .....Si 88
College Chemistry .....He 3 00
Newell (L. C.) Descriptive Chemistry .....He 2 24
Pt. 1 .....He 1 96
Pt. 2 .....He 1 00
Experimental Chemistry .....He 2 00
General Chemistry .....He 2 24
Pt 1 .....He 1 96
Pt. 2 .....He 1 20
Inorganic Chemistry for Colleges.....He 2 60
Practical Chemistry. Complete .....He 2 48
Pt. 1 .....He 1 72
Pt. 2 .....He 72
Newell & Harper. A Year in Algebra ....Ro 1 20
A Second Course in Algebra .....Ro 1 00
Combined Course in Algebra .....Ro 1 40
Plane Geometry .....Ro 1 20
Solid Geometry .....Ro 1 00
Plane and Solid .....Ro 1 40
Newlands & Row. Natural System of Vertical Writing (Bks. 1-8 ea. per doz He 1 44
Natural System of Writing. Bks. 1 to 8.ea.per doz. .....He 1 44
Manual .....He 25
Newman. Laboratory Exercises in Elementary Physics. Books 1 to 4.ea.per doz. .....Gi 2 40
Newman (J B.) Beginners' Ancient History .....Wb 88
Beginners' Modern History .....Wb 88
Newman (J. H.) Apologia pro Vita Sua (Ed. Stand. Authors) .....Ox 1 50
Dream of Gerontius (Egan).....Ln 48

—— (Gliebe) .....Sw 36
Idea of a University Defined and Illustrated .....Ln 2 00
Gentleman .....Ln 40
Lecture on Literature (Garraghan)...Sw 60
Literary Selections .....Ln 70
Prose and Poetry (Shuster) .....Al 60
Second Spring .....Ln 68
University Subjects (Egan) (Riverside College Classics) .....Hm 65
Newson. Modern Language Bks.:
First French Book .....Nn 80
Second French Book .....Nn 80
French Daily Life (Reader) .....Nn 1 00
Newth (G. S.) Chemical Analysis .....Ln 3 00
Chemical Lecture Experiments .....Ln 3 00
Inorganic Chemistry .....Ln 2 50
Smaller Chemical Analysis .....Ln 1 10
Newton (A W.) English Elementary School.Ln 2 00
Newton (E. W.) Introductory Sight Singing Melodies .....Gi 48
Music in the Public Schools .....Gi 1 32
Primary Melodies .....Gi 48
Rote Songs of Primary Melodies with Piano Accompaniments .....Gi 48
Newton (M. B.) Graded Games and Rhythmic Exercises .....Ba 2 00
Newton & Irving. Victory Historical Map and Outline Books:
American History .....Sz 48
Early European History .....Sz 48
English History .....Sz 48
Modern European History .....Sz 48
Texas History .....Sz 36
United States History .....Sz 40
Newton & Treat. History Outlines for Review:
American History .....Am 48
English History .....Am 48
Greek History .....Am 48
Roman History .....Am 48
Nichol. English Composition .....Am 56
Nichol. Intercollegiate Debates. Vols. 1-7.ea.No 1 50
Nicolas. Carnet de Campagne d'un Officier Francais (Manley) .....Sa 1 00
Nichols. Analytic Geometry .....He 2 00
Differential and Integral Calculus.....He 2 64
New Arithmetical Problems .....Lb 88
New Graded Lessons in Arithmetic, Eight Bk. ed.:
Bk. 1 .....Lb 52
Bks. 2, 3 & 4 .....ea.Lb 60
Bks. 5 & 6 .....ea.Lb 64
Bk. 7 .....Lb 72
Bk. 8 .....Lb 80
Three Part Edition:
Pt. 1 .....Lb 72
Pt. 2 .....Lb 84
Pt. 3 .....Lb 92
Nichols. Elementary Bookkeeping Exercises for Class Drill .....Am 60
Nichols. Manual of Household Chemistry.Gi 88
Nichols (E. H.) Elementary and Constructional Geometry .....Ln 75
Nichols (F. G.) Junior Business Training.Am 1 40
Outfit comprising forms and blanks....Am 1 40
Nichols (M. L.) Science for Boys and Girls .....Li 1 20
Nichols & Rogers. Short Course in Commercial Law .....Am 84
Nicholson. Stories of Dixie .....Am 68
Nicholson (J. W.) Elementary Arithmetic..Am 56
Grammar School Arithmetic .....Am 60
Nicholson (M. H.) Lippincott's English Note-Book .....Li 28
Nicholson, Howe & Pritchard. Heart of America Readers:
3rd Reader .....Sc 76
4th Reader .....Sc 80
5th Reader .....Sc 84
Nicklin (T.) Sounds of Standard English.Ox 85
Nida (S. H.) Panama and Its Bridge of Water .....Ra 90
Nida (W. L.) A Child's Robinson Crusoe .Bg 65
Dawn of American History in Europe.Mc 1 80
Elementary Agriculture .....Fl 75
Following Columbus .....Mc 96
Following the Frontier .....Mc 96
Niebuhr. Griechische Heroengeschichten (Merkley) .....Al 80
Niedermann (M.) Outlines of Latin Phonetics .....Dt 1 00
Nield (J.) Guide to Best Historical Novels and Tales .....Pu 4 50
Niemeyer (N.) Children and Childhood....Ox 1 50
Niese. Aus dänischer Zeit (Fossler).....Gi 68
Nin (M. G.) El Buen Castellano.....Sr 72
Nisson (H.) Danish-Norwegian-English English-Danish-Norwegian Dictionary .....cl. indexed La 1 00
—— fabrikoid, indexed .....La 1 25
—— leath., indexed .....La 1 50
Nitze & Wilkens. Handbook of French Phonetics. pap. .....Ho 60
Niver (H. B.) Classified Speller:
Bk. 1, Grades 1-6 .....Se 40
Bk. 2 .....Se 48
—— 6 paper pts.....ea.Se 20
Geography 5A and 5B Grade, separate ea.Hs 88
Complete Geography. Rev. ed.....Hs 1 80
Pt. 1 .....Hs 1 12
Pt. 2 .....Hs 1 32
School History of England .....Am 1 20
Niver & Farrell. Brief Geography of New Europe .....Hs 92
Nix. Erstes Deutsches Schulbuch .....He 88
Nixon-Roulet (M. E.) Indian Folk Tales..Am 56
Japanese Folk Stories and Fairy Tales..Am 56
Noble. Pieces for Every Grade.....No **
Noble. Spanish-English, English-Spanish Dictionary (Large Type).....No 3 50
Nodier. Chien de Brisquet (Oxford Plain Text) .....Ox 35
Jean Sbogar (Savory) .....Ox 1 00
Nohain. L'Armée Français sur le Front 1914-1915 .....Ox 35
Paris Menacé, Paris Sauvé .....Ox 35
Nolan (A. W.) 100 Lessons in Agric. ....Ro 80
A Year in Agriculture .....Ro 1 40
Teaching of Agriculture .....Hm 1 80
Nordhoff (C.) Politics for Young Americans.Am 92
Norsworthy (N.) & Whitley (M. T.) The Psychology of Childhood .....Mc 1 80
Northrup (E. F.) Laws of Physical Science.Li 2 50
Norton. Heart of Oak Books: Bks. 1 to 7 ea. 64c to.He 92
Norton (D. M.) Elementary Free Hand Perspective .....Bt 2 00
Norton (H. R.) Textbook on Retail Selling..Gi 1 32
Norton (W. H.) Elements of Geology .....Gi 1 80
Norton (W. Q.) Entrance English Questions, 1901-23 .....Gi 1 00
Noussane. Le Château des Merveilles.....Ox 45
Noyes (A. D.) Forty Years of American Finance .....Pu 2 50
Noyes (M. B.) Tree Fairy .....Sp 88
Twilight Stories .....Sp 88
Noyes (W.) Design and Construction in Wood .....Ma 3 00
Handwork in Wood .....Ma 3 85
Wood and Forest .....Ma 5 00
Woodworking Machinery .....Ma 3 00
Núñez de Arce. El haz de leña (Schevill).He 88
Nunn (T. P.) Education: Its Data and First Principles .....Ln 2 60
Exercises in Algebra, Pt. 1, with Answers .....Ln 2 25
—— Pt. 2, with Answers .....Ln 2 60
Teaching of Algebra .....Ln 2 75
Nursery Rhymes (Welsh) .....He 76
Nutt (H. W.) Principles of Teaching High School Pupils .....Cc 2 00
Supervision of Instruction .....Hm 1 90
Nutting. Advanced Latin Composition ....Al 1 20
College Latin Composition.....Al 1 00
First Latin Reader .....Am 92
—— With English-Latin Exercises....Am 1 20
Latin Primer .....Am 92
Supplementary Latin Composition.....Al 1 60
Nyberg (J. A.) First Course in Algebra..Am 1 24

O

O'Brien (S. R.) English for Foreigners:
Bk. 1 .....Hm 76
Bk. 2 .....Hm 96
Beginners' English for Foreigners ....Hm 76
O'Brien, Elson & Runkel. Cathedral Readers:
Primer .....Sr 56
Bk. 1 .....Sr 60
Bk. 2 .....Sr 68
Bk. 3 .....Sr 76

O'Conor. Rhetoric and Oratory .....He 1 84
Odell (C. W.) Educational Statistics ....Cc 2 50
Oechtering. Short Catechism of Church History .....Hr 38
Church History .....Hr 28
Ogden. Introduction to General Psychology. Ln 1 50
Ogg. Source Book of Mediæval History....Am 1 72
Ogg (F. A.) & Ray (O.) Introduction to American Govt.; National Govt....Cc 3 25
—— Revised Edition .....Cc 3 75
Ogley. Elementary Course in Practical Applied Electricity and Magnetism ..Ln 1 30
O'Grady & Throop. The Teachers' Story-Teller Book .....Ra 1 25
Old Ballads (Morton) (Eclectic).....Am 48
Old English Ballads .....Mc 48
Old Testament Narratives (Baldwin) .....Am 48
—— Selections (Snyder) .....Gi 56
—— (Riverside Lit.) .....Hm 1 08
—— Selections (Houghton) (Scribner's Eng. Texts) .....Sc 56
—— (Rhodes) .....Sr 64
Oldham (S. R.) Laboratory Manual of English Composition .....Wb 1 20
Olmsted (E. W.) First Course in French..Ho 1 48
First Course in Spanish .....Ho 1 60
French Grammar .....Ho 1 60
Olmsted & Gordon. Abridged Spanish Grammar .....Ho 1 72
Spanish Grammar for Schools and Colleges .....Ho 2 00
Olmstead & Grant. Ned and Nan in Holland .....Ro 68
Oman (C. W. C.) History of Greece ....Ln 2 40
Seven Roman Statesmen .....Ln 2 25
One Hundred Russian Verbs.....Bk 1 25
1001 Questions and Answer Books 11 v. .ea. No 75
O'Neill (J. M.) Manual of Debate and Oral Discussion .....Cc 1 50
O'Neill & Quinn. The Kewpie Primer ....Sk 1 00
Onions. Oxford Shakespeare Glossary....Ox 1 70
Opdycke (J. B.) Advertising and Selling Practice .....Sx 1 50
Business Letter Practice .....Pi 2 50
The English of Commerce .....Sc 2 00
The Language of Advertising .....Pi **
Literary Letters .....Ly 96
Working Composition .....He 1 60
Opdycke & Drew (C. A.) Commercial Letters .....Ho 1 84
Ordonneau, Valabrègue & Kéroul, Les Boulinard .....He 72
Orville (F.) Bunnies of Bunnyboro .....Sp 76
O'Ryan & O'Ryan. Plays from American History .....Hs 84
Osborn (A. F.) Short Course in Advertising. Student's ed. .....Sc 2 00
Osborn & King. Seventy Lessons in Spelling. Am 44
—— Blank for same .....Am 32
Osborne. Differential and Integral Calculus .....He 2 64
Osborne (L.) Food and Clothing .....Ro 1 00
Osburn (W. J.) Corrective Arithmetic ..Hm 1 60
—— 2nd Grade .....Hm 28
—— 3rd Grade .....Hm 40
—— 4th Grade .....Hm 40
—— (Complete) .....Hm 1 60
Osgood. History of Industry .....Gi 1 72
Osgood (F. H.) Poésies choisies pour la jeunesse .....Gi 84
O'Shea (M. V.) Old World Wonder Stories. He 60
Everyday Problems in Teaching .....Bx 1 50
Six Nursery Tales .....He 56
Social Development and Education ....Hm 2 75
O'Shea (W. J.) Common Words in Easy Sentences, 2nd to 8th years ....ea. Ml 44
O'Shea & Eichman. Composition Books by Grades:
3rd to 6th Years .....ea. Ml 52
7th & 8th Years .....ea. Ml 60
Language Work for Second Year.....Ml 52
O'Shea, Holbrook & Cook. Everyday Speller: Bks. 1-4 .....ea. Bx 64
O'Shea & Kellogg. Health Series of Physiology and Hygiene:
Body in Health .....Mc 96
Health and Cleanliness .....Mc 80
Health and Efficiency .....Mc **
Health Habits .....Mc 80
Everyday Health Series:
Bk. 1, Building Health Habits.....Mc 80
Bk. 2, Keeping the Body in Health..Mc 88

Osterhout Experiments with Plants .....Mc 1 60
Osthaus & Biermann. German Prose Composition .....Am 80
Ostwald. Fundamental Principles of Chemistry .....Ln 2 40
Oswell & Gilbert. American School Readers:
1st & 2nd Readers .....ea. Mc 64
3rd Reader .....Mc 68
4th Reader .....Mc 76
5th Reader .....Mc 80
Literary Reader for Higher Grades....Mc 80
Otis. Colonial Series:
Calvert of Maryland .....Am 52
Mary of Plymouth .....Am 52
Peter of New Amsterdam .....Am 52
Richard of Jamestown .....Am 52
Ruth of Boston .....Am 52
Stephen of Philadelphia .....Am 52
Pioneer Series:
Antoine of Oregon .....Am 52
Benjamin of Ohio .....Am 52
Hannah of Kentucky .....Am 52
Martha of California .....Am 52
Philip of Texas .....Am 52
Seth of Colorado .....Am 52
Otis (A. S.) Arithmetic Reasoning Test:
Test (Form A or B) ....pkg. of 25. Wb 40
Specimen Set .....Wb 10
Otis Classification Test:
Examination .....pkg. Wb 1 10
Specimen Set .....Wb 40
Statistical Method in Educational Measurement .....Wb 2 16
Manual of Directions .....Wb 25
Otis Group Intelligence Scale:
Primary Examination, Form A or Form B (each for 25 pupils)...ea. form. Wb 1 10
Advanced Examination, Form A or Form B (each for 25 pupils) ...ea. form. Wb 1 25
Manual of Directions .....Wb 30
Specimen Set .....Wb 50
Self-Administering Tests of Mental Ability:
Intermediate Examination pkg. of 25 Wb 80
Higher Examination pkg. of 25 ..Wb 80
Specimen Set .....ea. Wb 30
O'Toole (R. M.) Practical English. First Ser. .....He 84
Intermediate Ser. .....He 96
Advanced Ser. .....He 1 52
Shop ed. .....pap. He 60
Otto (E.) French Conversation Grammar (Bôcher) .....Ho 1 60
Otto-Gaspey-Sauer Method:
French Conversation Grammar (Otto)..Wy 1 25
—with Key .....Wy 1 50
German Conversation Grammar (Otto). Wy 1 25
—with Key .....Wy 1 50
Italian Convesation Grammar (Sauer)..Wy 1 25
—with Key .....Wy 1 50
Spanish Conversation Gram. (Sauer)..Wy 1 25
—with Key .....Wy 1 50
Ouida. *See* de la Ramée L.
Our City (A City Reader) .....Hs 76
Ousley (C.) Background of American Government .....Sz 1 00
Overman (J. R.) Course in Arithmetic for Teachers and Teacher-Training Classes .....Ly 1 60
Principles and Methods of Teaching Arithmetic .....Ly 1 60
Overton (F.) Applied Physiology: Primary. Am 60
——Intermediate .....Am 76
——Advanced .....Am 1 16
Personal Hygiene (Revised) .....Am 72
General Hygiene (Revised) .....Am 1 00
Overton & Hill. Nature Study .....Am 56
Ovid. Elegiaca (Strangeway) .....Ox 85
Fasti (Bailey) .....Ox 1 50
Metamorphoses Bks. 1 and 2 (Peck)....Gi 92
—— (Kittridge & Jenkins) .....Gi 52
Bks. 1-7 (Literal Translation) .....Tn 75
Bks. 8-15 (Literal Translation) .....Tn 75
Poems (Bain) .....Mc 1 60
Selections (Kelsey) .....Al 1 60
——(College Entrance Bd. Requirements) (Kelsey and Scudder) ....Al 1 00
——(Miller) .....Am 1 60
——(Allen & Greenough) (Rev. by Fowler & Greenough) .....Gi 2 20
——(Anderson) .....He 1 72
——(Brown) Parts 1, 2 .....ea. Ox 70

——(Lowe) .....Ox 70
——with notes and vocab. (Ox. Junior Latin Ser.) .....Ox 70
Selections from Epistles and Fasti (White) .....Ln 45
Select Myths from the Metamorphoses (White) .....Ln 50
A Term of Ovid Revised with Sight Readings (Gleason) .....Am 1 12
Owen (G.) Nursery School Education.....Dt 2 00
Owen (W. B.) & Others. Homeric Vocabularies.....Uc 50

P

Pace (R. B.) American Literature .....Al 1 40
American Literature, with Readings....Al 1 80
English Literature .....Al 1 40
English Literature with Readings.....Al 1 80
Readings in American Literature .....Al 1 40
Readings in English Literature .....Al 1 40
Packard (J. C.) Everyday Physics .....Gi 1 36
Packard & Sinnott. Nations as Neighbors.Mc **
Paddock & Holton. Vocational Arithmetic.Ap 1 50
Padre Isla. Gil Blas. (Geddes & Palamountain) .....He 1 20
Page. British Poets of the Nineteenth Century .....Sa 3 25
Pts. 1 and 2 .....ea.Sa 2 00
Page. Page Story Book .....Sc 72
Page. Theory and Practice of Teaching ..Am 1 28
—— .....No 1 25
Page (L.) Introduction to Electrodynamics.Gi 2 00
Pageant of English Poetry.....Ox 1 50
Pailleron. Le Monde où l'on s'ennuie (Price) .....Gi 60
—— (Pendleton) .....He 84
Paine & Mainwaring. Decem Fabulae ....Ox 85
Primus Annus .....Ox 95
Painter. Great Pedagogical Essays .....Am 1 40
Painter. History of English Literature ....Sa 2 00
Introduction to American Literature....Sa 1 80
Introduction to English Literature ....Sa 1 80
Introduction to Bible Study .....Sa 1 35
Painter. Poets of the South .....Am 80
Palacio Valdés. Capitán Ribot .....He 1 20
José (Davidson) .....He 1 20
La Hermana San Sulpicio (Pittaro) ....Gi 1 00
Palgrave, Golden Treasury (De Mille, A. B.) .....Al **
—— (Trent & Erskine) .....Gi 76
——(Bates) .....Ln 84
—— .....Mc 48
——First Series (Abbott) (Merrill's Eng. Texts) .....Ml 90
——Book Fourth (Merrill's Eng. Texts).Ml 60
——(Wheeler) .....Ox 1 50
——(Newcomer) (Lake Eng. Class.)...Sr 68
Poems of Wordsworth, Shelley, and Keats (Trent and Erskine) (S. E. C.)..Gi 48
Pallen. Meaning of the Idylls of the King .....Am 68
Palmateer (T. J.) Elementary Machine Shop Practice .....Ma 1 50
Palmer. New Parliamentary Manual .....No 1 00
Palmer (G. H.) Ethical and Moral Instruction in the Schools .....Hm 80
Life of Alice Freeman Palmer (Riverside Lit.) .....Hm 1 08
Ideal Teacher .....Hm 80
Self-cultivation in English .....Hm 80
Trades and Professions .....Hm 80
Palmer (H. E.) Oral Method of Teaching Languages .....Wb 2 00
Principles of Language-Study .....Wb 2 16
Palmer & Sammis. Principles of Oral English Mc 1 20
Palmer & Taylor. Solid Geometry .....Sr 1 20
—— Plane and Solid Geometry .....Sr 1 40
Palmer, Taylor & Farnum. Plane Geometry. rev.Sr 1 20
Pancoast (H. S.) English Prose and Verse.Ho 3 00
Introd. to American Literature .....Ho 1 60
Introd. to English Literature .....Ho 2 25
Standard English Poems .....Ho 2 00
Standard English Prose .....Ho 2 00
Pancoast & Shelly. First Book in English Literature .....Ho 2 25
Pardo Bazan. Pascual Lopez (Knapp) ....Gi 1 00
Pargment (M. S.) Exercises Français: Cours Preparatoire .....Mc 1 00
Première Partie .....Mc 1 00
Deuxième Partie .....Mc 1 00
La France et les Français .....Mc 1 28
Le Français oral .....He 1 20
Practical Exercises in French Pronunciation .....Ho 36
Parini. Il Giorno (Johnson) annotated....Ox 1 00
—— (Oxford Italian Plain Texts) ....Ox 70
Park & Burgess. Introduction to the Science of Sociology .....Uc 4 50
Parker (D. H.) Principles of Aesthetics...Si 2 50
Parker (S. C.) Types of Elementary Teaching and Learning .....Gi 2 00
Parker (B. M.) & Cowles (H. C.) The Book of Plants .....Hm **
Parker and Others. Progressive Music Ser:
Bk. 1 .....Si 68
Bk. 2 .....Si 72
Bk. 3 .....Si 76
Bk. 4 .....Si 1 00
—— Teacher's Man. for Bks. 1, 2, 3 ea.Si 1 60
—— Book of Accompaniments .....Si 1 00
One Book Course .....Si 76
—— Teacher's Manual .....Si 60
Brief Outline for One Book Course...Si 20
Primary Song Book for Sight Reading..Si 60
Enlarged Ed: Bk. 1 .....Si 68
Bk. 2 .....Si 72
Bk. 3 .....Si 76
Bk. 4 .....Si 1 08
—— Catholic ed: Bk. 1 .....Si 72
Bk. 2 .....Si 76
Bk. 3 .....Si 80
Bk. 4 .....Si **
—— Teacher's Man., Bks. 1 and 2 ea.Si 1 60
—— Bk. 3 .....Si **
Parkhurst (H.) Education on the Dalton Plan .....Dt 2 00
Parkins. Teachers' Manual to accompany the McMurry & Parkins Geographies .....Mc 40
Parkman (F.) Boys' Parkman (School ed.)..Lt 90
Oregon Trail (Leonard) .....Gi 76
—— (Sperlin) .....Ln 72
—— .....Mc 48
—— (Vail) (Merrill's Eng. Texts) ....Ml 90
—— (Modern Student's Library) .....Sc 1 00
——(MacDonald) (Lake English Classics) .....Sr 68
Rivals for America (School ed.) .....Lt 90
Parlate Italiano .....bds.Ho 60
Parlez-vous Français .....bds.Ho 60
Parlin (F. E.) English Phonetics .....Lt 80
Quincy Word List: With Syllabication and Primary Accent .....Si 60
Parmly. 1st Reader .....Am 48
2nd & 3rd Readers .....ea. Am 56
Teachers' Manual .....Am 60
Parsons. The Story of Minnesota .....Am 1 00
Parsons (G.) Land of Fair Play .....Sc 1 12
—— With Spirit of New England ....Sc 1 20
Parsons (G. B.) High School Song Book..Si 1 32
Parsons (J. C.) English Versification ....Sa 1 00
Partington (V.) French Fables in Action...Dt 65
French Songs .....Dt 35
Passages for Greek and Latin Repetition. Selected by Masters at Uppingham School .....Ox 85
Patch (E. M.) Little Gateways to Science: Bird Stories .....Lt 80
Hexapod Stories .....Lt 75
Pater, W. Selections (Snell) (Riverside College Classics) .....Hm 1 00
Paterson (W. E.) Elementary Trigonometry (Plane) with tables .....Ox 1 50
Paterson & Taylor. Elementary Geometry.Ox 1 50
Pts. 1 and 2 .....ea.Ox 85
Pathfinder Physiologies:
No. 1, Child's Health Primer.....Am 44
No. 2, Young People's Physiology.....Am 60
No. 3. Hygienic Physiology (Steele)...Am 1 20
Pathways in Nature and Literature (Christy & Shaw) 1st Reader .....Am 52
2nd Reader .....Am 56
Patri (A.) White Patch .....Am 56
Patrick (G. T. W.) Introduction to Philosophy .....Hm 2 50
Patrick (J. L.) Lessons in Grammar .....Li 72
Lessons in Language .....Li 60
Patrick (J. T.) Lessons in Grammar ....Li 72
Lessons in Language .....Li 60
Principles of English Grammar.....Li 84
Pattee (A. F.) Practical Dietetics .....Bt 2 60

Pattee (F. L.) Foundations of English Literature ....Si 1 88
Pattengill (H. R.) Civil Government of Michigan ....Mh 50
Manual of Orthography and Elementary Sounds ....Mh 50
Pat's Pick ....Mh 80
Song Knapsack ....Mh 25
Patterson. Advanced Grammar and Rhetoric Am 1 20
American Word Book ....Am 48
Common School Speller ....Am 32
Elem. of Grammar and Composition....Am 64
Patterson. Famous Men and Places in the History of New York City ....No 1 50
Patterson. Intermediate French Composition ....Sa 1 12
Patterson (A.) How to Speak: Voice Culture and Articulation ....Lt 1 00
Patterson (A. J.) Studies in Science....Ro 1 20
Patterson (C. T.) 20 Lessons on Poultry..Li 80
Patterson (H. P.) Thirty Contests in Spelling ....Es 36
Patterson (W. R.) Colloquial Spanish ....Dt 1 60
Patteson. How to Have Bird Neighbors ...He 92
Patteson (S. L.) When I Was A Girl In Switzerland ....Ll 1 25
Patton (F. A.) Home and School Sewing. Teachers' ed. ....Nn 80
——Pupils' ed. ....Nn 80
Pattou. American in Germany ....He 92
Causeries en France ....He 1 00
—— Enlarged Ed. ....He 1 16
Paul (H. G.) Better Everyday English....Ly 1 60
Paulding (J. K.) Dutchman's Fireside....Nn 48
Paulu. Diagnostic Testing and Remedial Teaching ....He 1 80
Paxson. Handbook for Latin Clubs ....He 1 00
Two Latin Plays ....Gi 64
Paxson (F. L.) The New Nation ....Hm 2 00
Recent History of the U. S. ....Hm 3 00
Payen & Payne. French Idioms and Proverbs ....Ox 1 50
Payne. One Hundred Lessons in Nature Study ....Bg 1 00
Payne, A. E. Lettering ....Ma 85
Payne (A. F.) Art Metal Work ....Ma 3 00
Payne (B. R.) Common Words Commonly Misspelled ....Jh 48
Payne (E. G.) Education in Health ....Ly 1 25
Education in Accident Prevention ....Ly 1 00
We and Our Health Bk. 1....As **
Payne (F. O.) Geographical Nature Studies.Am 52
Manual of Experimental Botany ....Am 1 00
Payne (L. W.) American Literary Readings Ra 1 75
—— With Introductory History of American Literature ....Ra 2 50
History of American Literature ....Ra 1 50
Learn to Spell ....Ra 75
Selections from American Literature..Ra 1 60
Southern Literary Readings ....Ra 1 25
Payne (W. H.) The Education of Teachers.Jh 1 50
Payne (W. M.) American Literary Criticism ....Ln 1 50
Payne & Hill. Selections from English Literature ....Ra 3 00
Peabody (A. P.) Moral Philosophy....Am 1 20
Peabody (J. E.) Laboratory Exercises in Anatomy and Physiology ....Ho 92
Studies in Physiology, Anatomy and Hygiene ....Mc 1 60
Peabody (J. P.) Old Greek Stories (Riverside Lit.) ....Hm 48
The Piper (Riverside Lit.) ....Hm 68
Peabody (S. C.) Step by Step ....Gi 60
Peabody & Hunt. Biology and Human Welfare ....Mc 1 68
Elementary Biology, Animal and Human.Mc 1 48
—— Plant, Animal and Human....Mc 1 68
——Human ....Mc 1 20
Elementary Plant Biology ....Mc 1 20
Pear (T. H.) Skill in Work and Play ...Dt 2 50
Pearson. The Principles of Composition...He 1 20
Pearson. Reveries of a Schoolmaster ....Sc 1 25
Pearson. Humorous Speaker ....No 2 00
Speaker Series ....32 vols. pap. ea.No 50
—— ....clo. ea.No 75
—— ....in 8 vols. clo. ea.No 2 50
Pearson (F. B.) Evolution of the Teacher ..Ro 1 40
High School Problem ....Ro 1 50
Reconstructed School ....Wb 96
Pearson (H. C.) Essentials of Latin for Beginners ....Am 1 32
Essentials of Latin. N. Y. ed. ....Am 1 40
—— New York Supplement (Rev.) ..Am 32
Perception Cards (Young) Per Set of 500 Cards ....Am 3 00
Greek Prose Composition ....Am 1 20
Latin Prose Composition Complete....Am 1 20
——Based on Cæsar ....Am 80
——Based on Cicero ....Am 80
Pearson (T. G.) Stories of Bird Life ..Wb 1 00
Pearson & Hicks. Extemporaneous Speaking No 2 00
Pearson & Kirchwey. Essentials in English. 1st Book ....Am 76
——New Terminology edition ....Am 76
—— New York State edition (rev.)..Am 88
2nd Book ....Am 96
—— New Terminology edition ....Am 96
—— New York State edition (rev.)...Am 1 16
Lower Grades ....Am 64
Middle Grades ....Am 84
Higher Grades ....Am 1 00
Six Book Edition:
—— Bk. 1 ....Am 64
—— Bks. 2-4 ....Am 56
—— Bks. 5-6 ....Am 68
Pearson & Suzzallo. Essentials of Spelling.Am 56
Part 1 ....Am 40
Part 2 ....Am 44
Lower Grades ....Am 40
Middle Grades ....Am 44
Higher Grades. Adapted to Junior High Schools ....Am 52
Pease (C. A.) First Year Course in General Science, with Manual (rev.) ....Ml 1 88
—— (Without Manual) (rev.) ....Ml 1 60
——Laboratory Manual ....Ml 60
Pechstein (L. A.) & McGregor (A. L.) Psychology of the Junior High School Pupil ....Hm 2 00
Peck. Dictionary of Classical Literature and Antiquities ....Am 8 00
Peck (L. B.) Near and Far Stories ....Lt 80
Peck & Arrowsmith. Roman Life in Latin Prose and Verse ....Am 1 64
Pecorini (A.) The Story of America (Italian-English & Polish-English) ea.Jn 1 00
Peeler & Newton. Projects and Problems in Geography, Western Hemisphere ..Sz 40
—— Eastern Hemisphere ....Sz 40
Peeps at Many Lands Series:
Australia and New Zealand ....Mc 1 00
Canada and Newfoundland ....Mc 1 00
China and Japan ....Mc 1 00
Egypt and the Holy Land ....Mc 1 00
England and Wales ....Mc 1 00
Italy and Greece ....Mc 1 00
London and Paris ....Mc 1 00
Norway and Denmark ....Mc 1 00
Scotland and Ireland ....Mc 1 00
Spain and Portugal ....Mc 1 00
Sweden and Finland ....Mc 1 00
Peers. Phonetic Spanish Reader ....Ln 80
Peers (E. A.) French Historical Passages 1789-1870 ....Ox 1 20
Peet. Laboratory Experiments in Chemistry.Wr 80
Peet (H. E.) & Dearborn (W. F.) Progress Tests in Arithmetic, Per Set....Hm 1 20
Peirce (W. M.) Peirce Speller ....Gi 48
Bk. 1 ....Gi 34
Bk. 2 ....Gi 40
Pellett (F. C.) Beginner's Bee Book ....Li 1 50
Pellissier. Idiomatic French Composition..He 1 60
Productive Bee Keeping ....Li 3 00
Pelsma (J. R.) Essentials of Speech ....Cw 2 00
Pennell. History of Greece ....Al 1 00
History of Rome ....Al 1 00
Pennell & Cusack. Happy Children Readers. Bk. 1 ....Gi 56
Bk. 2 ....Gi 56
How to Teach Reading ....Hm 1 80
Penniman. Common Words Difficult to Spell ....He 56
New Practical Speller ....He 68
Peppard. The Correction of Speech Defects.Mc **
Pepper (J. H.) The Boys' Playbook of Science ....Dt 3 00
Perdue (A.) Child Life in Other Lands..Ra 85
Perdue & Griswold. Language Through Nature, Literature and Art ....Ra 90

Perdue & La Victoire. Child Life in Many Lands .....Ra 50
Pereda. Pedro Sanchez (Bassett) .....Gi 1 20
Pérez Escrich. Amparo (Kay & Bahret)..Am 1 00
Fortuna (Bahret) .....Am 92
—— .....He 08
—— and El Placer de no Hacer Nada (Gray) .....Gi 64
—— and Tony (De Vitis) .....Al 80
Pérez Galdós. Doña Perfecta (Lewis) ...Am 1 00
—— (Marsh) .....Gi 1 12
Electra (Bunnell) .....Am 72
Marianela (Gray) .....Am 92
—— (Geddes & Palamountain) .....He 1 24
—— (Lit Trans.) .....Tn 2 00
Mariucha (Morley) .....He 1 00
Perkins (A. S.) Beginning Latin Book.....Sa 1 24
Perkins (C.) World History .....Ra **
Perkins (F. M.) Qualitative Analysis .....Ln 3 00
Perkins (L. F.) The Dutch Twins Primer (School ed.) .....Hm 04
Twins Series of Geographical Readers:
Belgian Twins .....Hm 88
Colonial Twins of Virginia .....Hm **
Dutch Twins .....Hm 88
Eskimo Twins .....Hm 88
French Twins .....Hm 88
Irish Twins .....Hm 88
Italian Twins .....Hm 88
Japanese Twins .....Hm 88
Mexican Twins .....Hm 88
Filipino Twins .....Hm 88
Scotch Twins .....Hm 88
Swiss Twins .....Hm 88
Twins Series of Historical Readers:
The Cave Twins .....Hm 88
The Puritan Twins .....Hm 88
The Spartan Twins .....Hm 88
Perkins (W. H.) & Kipping (F. S.) Organic Chemistry .....Li 3 00
—— Pt. 1 .....Li 1 75
Inorganic, pts. 1 and 2 .....Li 1 25
Complete .....Li 2 50
Perley (M. E.) Que Fait Gaston? .....He 1 00
Perley (M. E.) & Dondo (M.) French Fairy Plays .....Ox 95
Perrault. Quatres Contes .....Ox 45
Tales of Mother Goose (O'Shea) .....He 60
Perry. Calculus .....Ln 2 75
Perry. Seat Weaving .....Ma 1 25
Perry (A. C.) Discipline as a School Problem .....Hm 2 00
The Status of the Teacher .....Hm 80
Perry (B.) The American Mind and American Idealism (Snell) (Riverside College Classics) .....Hm 65
Perry (F. M.) Introductory Course in Argumentation .....Am 1 20
Introductory Course in Exposition.....Am 1 20
Four American Inventors .....Am 64
Punctuation Primer .....Am 40
Progressive Composition .....Wb 1 44
Perry & Beebe. Four American Pioneers...Am 64
Perry (L. D.) & Buck (R. O.) Practical Problems in Electrical Construction.Bu 1 20
Perry & Eichmann. Grammar, Bks. 1-4.ea.Sc 76
Modern Working Grammar .....Sc 1 00
Perry & Price. American History, First Book (1492-1783) .....Am 96
Second Book (1783 to the Present Time) Revised and enlarged .....Am 96
Persinger (C. E.) Students Outline of American History Pt. 1 .....Up 28
—— Pt. 2 .....Up 32
Persons. Our Country in Poem and Prose..Am 64
Pestalozzi (T.) Educational Writings .....Ln 1 60
How Gertrude Teaches Her Children...Bi 1 50
Peterman. Civil Government .....Am 60
Peters (C. C.) Human Conduct .....Mc 1 40
Peters (R. B.) Laboratory Guide in Biology.Ir 60
Petersen (L. C.) Educational Toys .....Ma 1 80
Petrie (A.) Introduction to Roman History Ox 85
Latin Reader, with notes and vocab..Ox 1 70
—— in one vol. .....Ox 2 50
Petronius. Cena Trinaldchonis (Waters) ..Sa 1 50
Pettee (G. D.) Plane Geometry .....Si 1 20
Phaedrus. Fables. Bks. 1 and 2 (White).ea.Ln 45
Select Easy Fables (White) .....Ln 40
Pharr. Homeric Greek for Beginners ....He 2 00
Phelps (R. S.) Italian Grammar .....Gi 1 60
Phelps (W. L.) Human Nature in the Bible.Sc 2 00
Human Nature and the Gospel .....Sc 2 00
Phelps & Lewis. Song Sheaf .....Am 72
Philadelphia Intermediate Arithmetic (Nudd) Am 68
Higher Arithmetic (Nudd) .....Am 72
Philibert (A.) & Pratt (A.) Easy Free Composition in French .....Dt 50
Philip (M.) Algebra Through Simple Equations .....No 52
Algebra Through Quadratics .....No 1 00
Philips & Anderson's Silver-Burdett Arithmetics:
Three Book Edition: Bk. 1 .....Si 80
Bk. 1 (Enlarged for Teachers).....Si 1 00
Bk. 2 .....Si 84
Bk. 3 .....Si 88
Two Book Edition:
Bk. 1 .....Si 80
Complete Bk. .....Si 1 04
Answer Books .....ea.Si 24
Key to Complete Book Si 1 00
Phillips (A. E.) Effective Speaking .....Nt 1 75
Natural Drills in Expression .....Nt 1 60
Phillips (C. A.) Modern Methods and the Elementary Curriculum .....Cc 2 00
Phillips (D. E.) Elementary Psychology.....Gi 1 48
Phillips & Fisher. Elements of Geometry...Am 2 00
——Abridged .....Am 1 60
Geometry of Space or Solid Geometry.Am 1 40
Plane Geometry .....Am 1 20
Logarithms of Numbers .....Am 40
Phillips & Newton. Social Science .....Ra **
Phillips & Orth. Mechanical Drawing for Colleges .....Sr 2 00
Phillips & Strong. Elements of Plane and Spherical Trigonometry.
—— With Tables .....Am 1 60
—— Without Tables .....Am 1 08
Logarithmic and Trigonometric Tables.Am 1 20
Phipps. Paginas Sud Americanas .....Wb 1 28
Phyfe (W. H.) 18,000 Words Often Mispronounced .....Pu 2 00
5,000 Words Commonly Misspelled...Pu 1 25
Picard (L. B.) La Petite Ville .....Ox 1 15
Picket & Boren. Early Childhood EducationWb 2 00
Pickles (H.) New World Geographies. Book 1. Woods, Fields and Sea .....Ox 45
Book 2 Over Land and Sea .....Ox 50
Book 3 The World and its Wealth ...Ox 70
Book 4 White Man's Land .....Ox 85
Book 5 Religions and Nations .....Ox 90
Book 6 Britain and British Trade.....Ox 90
Pierce (E. M.) Elements of Arithmetic.....Si 76
Intermediate Arithmetic .....Si 72
Pierce (F. H.) Woodwork for Little Folks.Sc 1 50
Pierce & Canby. Selections from Stevenson.Sc 1 36
Pierson (C. D.) Among the Farmyard People.Dt 1 60
Among the Forest People .....Dt 1 60
Pigrome (E. R.) Exercises in Trigonometry.Ox 50
Pilsbury (E. H.) Latin Prose Composition..Ox 1 20
Pindar (Gildersleeve) .....Am 1 60
—— Selected Odes (Seymour) .....Gi 2 40
Ping (L. G.) Jeux Français .....Dt 40
Tableaux Mouvants .....Dt 40
Pinney. Spanish and English Conversation.Gi 84
Pinol (F.) Historietas .....Wb 1 28
Pintner. Intelligence Testing .....Ho 2 00
Pintner-Cunningham. Primary Mental Test:
Examination .....pkg. of 25.Wb 1 25
Specimen Set .....Wb 15
Pirie. Science of Home Making .....Sr 1 40
Pitkin & Hughes. Seeing America Bk. 1 ..Mc 95
Pitman. Stories of Old France .....Am 72
Pitman. How to become an Office Stenographer (Mason) .....Pi 1 50
French Commercial Reader .....Pi 1 50
French-English & English-French Commercial Dictionary (Smith).....Pi 2 00
Spanish Verbs (Macdonald) .....Pi 1 00
Pitman's Phonography in Foreign Languages:
Diccionario de Taquigrafia Espanola...Pi 2 00
French Phonography .....Pi 80
Taquigrafia Espanola de Isaac Pitman..Pi 1 30
Un Metodo Practico Para Aprender a Escribir Par Medio Del Tacto .....Pi 85
Pitman (Benn.) Practical Course in Shorthand .....Bh 1 25
Phonographic Dictionary .....lea.Ly 1 00
Shorthand Lessons by the Sentence Method .....Bh 1 25

Pitman (Isaac) Shorthand Series:
Business Letters for Dictation .....Pi 1 20
Business Letters in Shorthand (1-5) ..ea.Pi 35
Course in Isaac Pitman Shorthand.....Pi 1 00
Cumulative Speller and Vocabulary ....Pi 75
Dictation Course (McKee) .....Pi 1 25
Dictionary (Shorthand) .....lea.Ly 1 00
—— .....Pi 2 50
—— English and Shorthand .....Pi 3 50
—— Pocket Shorthand .....Pi 1 00
Expert Dictator .....Pi 2 00
Style Book of Business English .....Pi 1 15
Supplementary Exercises:
Book 1 .....Pi 50
Book 2 .....Pi 75
Typewriting Series:
Advanced Typewriting & Office Training .....Pi 60
High Speed in Typewriting (Kennedy) pap., 90c.; clo.Pi 1 15
Loose Leaf Typewriting Exercises (McKee) .....Pi 1 50
Practical Course in Touch Typewriting (Smith) (Rev. Ed.) pap., 1.00; cl.Pi 1 35
Language Series:
French First Steps .....Pi 50
—— Commercial Correspondence .....Pi 1 35
—— Commercial Grammar .....Pi 1 00
Italian Commercial Grammar .....Pi 1 35
Portuguese Practical Grammar .....Pi 2 00
Spanish Business Conversations and Interviews .....Pi 85
—— Commercial Correspondence .....Pi 1 00
—— Commercial Grammar ..... Pi 1 50
—— Commercial Correspondence in Seven Languages .....Pi 3 00
Pitman (B.) & Howard (J. B.) Books Printed in Shorthand:
Manual of Phonography .....Ph 1 50
Phonography Dictionary & Phrase Book Ph 3 50
Reporter's Companion .....Ph 1 50
Technical Reporting, with key ....pap.Ph 40
In the Amanuensis Style:
Business Letters in Shorthand, 8 Nos. pap. ea.Ph 35
Civil Service Letters in Shorthand..pap.Ph 35
Legal Forms .....pap. Ph 35
Autobiography of B. Franklin pap. ..Ph 40
Jackanapes (Ewing) .....pap. Ph 30
King of the Golden River & Other Wonder Stories (Ruskin) .....pap. Ph 35
Rip Van Winkle & The Legend of Sleepy Hollow (Irving) .....pap. Ph 45
Succession of Forest Trees, and Other Essays (Thoreau) .....pap. Ph 35
Tales from Shakespeare (Lamb)..pap. Ph 40
In the Reporting Style:
Conciliation with the Colonies (Burke) pap. Ph 40
Key, in ordinary print .....pap. Ph 32
Inorganic Chemistry (Baly) .....pap. Ph 40
Obligations of the United States as to Panama Canal Tolls (Root) With key .....pap. Ph 40
Speech of Hon. David J. Lewis. On the High Cost of Living .....pap. Ph 20
Speech of Hon. Herbert S. Bigelow. On the Initiative and Referendum. With key .....pap. Ph 20
Speech of Robert Y. Hayne. On Foote's Resolution .....pap. Ph 30
Key, in ordinary print .....pap.Ph 32
Speech Reporter as a Speech Reviser (Brown) With Key .....pap. Ph 40
Testimony for Prosecution. In the Case of U. S. vs. Robert Hayes Mitchell.
—— With key .....pap.Ph 75
Testimony Taken on the Trial of Andrew Johnson. With key .....pap.Ph 65
Phonographic Institute Loose-Leaf Tablet With Filler of 100 sheets .....Ph 75
Pitrè. Swallow Book (Camehl) .....Am 52
Pittaro. Spanish Reader .....He 1 40
Spanish Sight Translations .....Sa 28
Pittaro & Green. Cuentos Contados .....He 1 12
Pittenger (B. F.) Intro. to Public School Finance .....Hm **
Pittman (M. S.) Successful Teaching in Rural Schools .....Am 1 40
Place (P. O.) Beginning Latin .....Am 1 40
Second Year Latin .....Am 1 68

Plaisted (L. L.) Early Education of Children .....Ox 2 20
Handwork and Its Place in Early Education .....Ox 2 00
Plass. Civics for Americans in the Making He 88
Platner (S. B.) Topography and Monuments of Ancient Rome .....Al 3 00
Plato. Apology (Stock) .....Ox 1 00
—— and Crito (Dyer-Seymour) (Rev.).Gi 2 40
—— Crito and Phaedo (Flagg) .....Am 1 00
—— —— and Part of Phaedo (Kitchel) Am 1 40
Crito (Stock) .....Ox 1 00
Euthyphro. (Heidel) .....Am 1 20
—— (Stock) .....Ox 1 00
Gorgias (Lodge) .....Gi 2 50
Ion (Stock) .....Ox 1 00
Martyrdom of Socrates (Doherty) ....Ox 90
Republic (Trans.) (Jowett) 2 vols. ...Ox 2 85
Easy Selections from Plato (Sidgwick).Ln 1 50
Plautus, Captivi (Barber) .....Sa 65
Menaechmi (Jones) .....Ox 1 50
—— (Fowler) .....pap. 75.Sa 1 75
Trinummus. (Nutting) .....Sa 1 00
Pliny. Anecdotes from Letters (Lowe)....Ox 70
Letters, Selections (Kingery) .....Sr 1 40
Selected Letters (Allen) .....Ox 1 00
—— (Platner) .....Sa 70
Plum & Benjamin . Modern and Contemporary European Civilization .....Li 2 20
Plunket (I. L.) Europe in the Middle Ages .....Ox 1 50
Plutarch's Lives (Ginn) .....Gi 1 08
—— Caesar, Brutus & Antony .....Mc 48
Pocock. Ballads and Ballad Poems. (Kings' Treasuries Series) .....Dt 60
Modern Poetry (Kings' Treasuries Series) .....Dt 60
Poe (E. A.) Gold Bug (Boyer) .....Fk 60
—— (Goldemeister) (Canterbury Classics) .....Ra 50
—— and Other Selections (Stewart)...Jh 48
Poems .....Mc 48
—— (Trent) (Riverside Lit.) ....bd.Hm 28
Poems and Tales (Paul) .....He 68
Prose Tales. Selections .....Mc 48
—— (Stewart) .....Jh 48
—— .....Up 68
Raven. Fall of House of Usher, etc. (Trent) (Riverside Lit.) ..bd. 28.Hm 44
—— With the Gold Bug .....Hm 56
Selected Poems and Tales (Stott)....Am 48
—— (Newcomer) (Lake Eng. Class.)...Sr 56
—— (Graves) .....Si 48
Selections (Gambrill) .....Gi 60
Tales and Poems (Law) (Merrill's Eng. Texts) .....Ml 75
Poems. Narrative and Lyrical .....Mc 48
Pohl (E.) Die Schulreiterin .....pap.St 25
Polk (A. E.) Better Speech .....Cc 1 00
Pollard. Synthetic Readers:
Primer .....Am 24
1st Reader .....Am 44
2nd Reader .....Am 56
3rd Reader .....Am 60
Intermediate Reader .....Am 80
Teacher's Manual .....Am 1 20
First Book for Little Folks .....Am 40
Synthetic Speller .....Am 32
Poole. The Harbor .....Mc 48
Pope (A.) Essay on Criticism (Watrous) ..Al 50
—— (Sargeaunt) .....Ox 1 00
Essay on Man (Pattison) .....Ox 85
—— and Essay on Criticism (Seabury).Si 40
Homer's Iliad. Bks. 1, 6, 22, 24 ...Am 48
Rape of the Lock .....Mc 48
—— (Holden) .....Ox 85
—— and Essay on Man (Van Dyke) (Eclectic Eng. Classics) .....Am 48
—— and Other Poems (Parrott) .....Mc 48
Pope (A. E.) Text Book of Simple Nursing Procedure .....Pu 2 50
Pope (P. R.) German Composition .....Ho 1 00
Writing and Speaking German. New Series .....Ho **
Porchat. Le Berger, with Vocab. .....Ox 45
Porter (C. W.) The Carbon Compounds....Gl 4 00
Porter & Ettlinger. Elementary Calculus ..Cc 3 00
Portuguese.
Primeiro Livro de Leitura .....Am 40
Segundo Livro de Leitura.....Am 60

Terceiro Livro de Leitura .....Am 80
Licoes Elementares de Lingua Ingleza.Am 60
Grammatica Portugueza .....Am 60
Geographia Elementar .....Am 60
Portuondo. True Historical Stories for Catholic Children .....Ki 75
Postgate (J. P.) First Latin Primer ....Fu 50
Potter. Elementary Latin Course .....Sa 1 24
New Method for Caesar .....Sa 80
Potter (H. A.) Dix Contes modernes ...Gi 52
Potter (U. G.) Metropolitan Business Speller Mr 50
Potter, Jeschke & Gillet. Oral and Written English, Bk. 1 .....Gi 80
—— Bk. 2 .....Gi 92
—— Elementary Book (N. Y. ed.) .....Gi 92
—— Advanced Book (N. Y. ed.) .....Gi 1 08
—— Primary Book .....Gi 68
—— Intermediate Book .....Gi 68
—— Complete Book .....Gi 92
Course of Study for Oral and Written English .....Gi 25
Poulson (E.) Finger Plays .....Ll 1 50
Pound (L.) American Ballads and Songs (Modern Student's Lib.) .....Sc 1 00
Powell. How to Talk .....Am 60
Powell. Spirit of Democracy .....Ra 1 25
Powell (E. A.) Some Forgotten Heroes....Sc 80
Powell (J.) How to Write Business Letters.Uc 1 50
Powell (O.) Successful Canning and Preserving .....Li 3 00
Powell & Brooks. Education for Democracy.Ra 1 50
Power (A. R.) Graded Speller, Complete..Li 60
Pts. 1 and 2 .....ea.Li 44
Powers (E. M.) Stories the Iroquois Tell Their Children .....Am 76
Powers (H. H.) America and Britain .....Mc 80
Powers (O. M.) Stenographic Office Practice .....Mr 75
Powers (S. R.) General Chemistry Test:
Examination .....pkg.Wb 1 10
Specimen Set .....Wb 20
Powers & Balliet. Silver-Burdett Readers:
Bk. 1 .....Si 72
Bk. 2 .....Si 76
Bk. 3 .....Si 80
Bk. 4 .....Si 96
Powers & Loker. Practical Exercises in Rapid Calculation .....Gi 56
Practical Course in Graham Shorthand....Bh 1 25
Practical Course in Benn Pitman Shorthand.Bh 1 25
Practical Text-books:
Arithmetic Aids .....Py 40
Instruction and Drill Book .....Py 40
One Hundred Speed Exercises .....Py 40
New Practical Arithmetic .....Py 1 50
Commercial Law .....Py 1 20
Letter Writing .....Py 1 10
Spelling and Letter Writing (Combined) Py 1 25
Plain English .....Py 1 15
Plain English in Practical Exercises ...Py 45
Practical Spelling .....Py 50
New Practical Spelling .....Py 40
Everybody's Pocket Dictionary, mor...Py 75
—— Red edged .....Py 65
—— cl., indexed .....Py 45
—— cl. .....Py 30
Graded Lessons in Letter Writing ....Py 40
Shorthand .....Py 1 60
Shorthand Exercises .....Py 40
Typewriting Instructor and Stenographer's Hdbk. .....Py 1 00
Bank Bookkeeping .....Py 50
Progressive Bookkeeping .....Py 1 20
Mercantile Bookkeeping .....Py 1 50
Complete Bookkeeping .....Py 2 25
Bookkeeping Blanks, 1st set .....Py 1 25
—— Intermediate .....Py 1 20
—— Advanced .....Py 1 80
—— Bank Set .....Py 1 30
Pratt. America's Story for America's Children.
The Beginner's Book .....He 88
Discoverers and Explorers .....He 88
The Early Colonies .....He 88
The Later Colonial Period .....He 88
The Revolution and the Republic .....He 88
Pratt (C.) Experimental Practice in City and Country Schools .....Dt 2 50
Pratt (H. S.) Course in Invertebrate Zoölogy .....Gi 1 60
Course in Vertebrate Zoölogy (rev. ed.).Gi 2 20
Pratt (M. L.) Legends of the Red Children Am 52
Prehn. Journalistic German .....Am 64
Prehn (A.) German Vocabulary .....Ox 1 00
Prentys & Prentys. French for Daily Use.Bk 75
Prescott (D. R.) Day in a Colonial Home.Jn 60
Prescott (F. C.) & Nelson (J. H.) Prose and Poetry of the Revolution .....Cw 1 50
Pressey (P.) Vocational Reader .....Ra 90
Pressey & Pressey. Introduction to the Use of Standard Tests .....Wb 1 80
Preston & Dodge. Private Life of Romans.Sa 1 50
Price. Geography of Alabama .....pap.Mc 24
Price (I.) The Direct Method of Teaching English to Foreigners .....No 75
Price & Twiss. Organic Chemistry.....Ln 2 20
Primary Speller .....Be 27
Prince (J. T.) Arithmetic by Grades, Bks. 1-8 .....ea.Gi 48
—— Manual for Teachers .....Gi 96
Practical English Grammar .....Gi 96
Prichard (F. W.) Essays of Today. (Students' Ed.) .....Lt 1 00
Pringle. Adolescence and High-School Problems .....He 1 60
Pritchard (F. H.) Training in Literary Appreciation .....Cw 2 00
Pritchard & Turkington. Stories of Thrift for Young Americans .....Sc 72
Progressive Composition Lessons (The). *See* Brautigam, Harper & Kidd.
Progressive Course in Reading. *See* Aldrich & Forbes.
Progressive Road to Reading. *See* Burchill, Ettinger & Shimer. *Also* Ettinger, Shimer & O'Regan.
Progressive Steps in Writing. *See* Farley, Whitehouse & Gunnison.
Prokosch (E.)
Elementary Russian Grammar .....Uc 2 25
German for Beginners .....Ho 1 40
Lese und Uebungbuch .....Ho 1 00
Sounds and History of the German Language .....Ho 2 50
Prokosch & Morgan. Introduction to German .....Ho 1 60
Prosser & Allen. Vocational Education in a Democracy .....Cc 3 00
Proudfoot (M. A.) Hiawatha Industrial Reader .....Ra 85
Prout & Others. Thought Test Readers. First Grade .....Up 60
2nd Reader .....Up 68
—— Supp. Sheets .....per set.Up 28
Puffer (J. A.) Vocational Guidance .....Ra 1 50
Pugh and Miller. Problem Course in Chemistry .....Al 1 20
Pumphrey (M.) Pilgrim Stories .....Ra 75
Punctuation Mastered in 12 Lessons .....No 32
Punnett. Groundwork of Arithmetic .....Ln 1 50
Purcell (M. C.) Stories of Old Kentucky .Am 76
Purcell & Others. The Philippine Primer..Wb 48
Purfield (H. T.) Wood Pattern Making ..Ma 2 16
Pushkin (B. G.) Boris Godunov (Oxford Russian Plain Texts) .....Ox 85
Queen of Spades (Forbes) .....Ox 70
Putnam. Textbook of Psychology .....Am 1 20
Putnam (G. P.) Handbook of Universal History .....Pu 3 00
Putney (E. F.) In the South Dakota Country .....Es 1 00
Pye (D. R.) Heat and Energy .....Ox 1 70
Pyle (H.) Men of Iron .....Hb **
Some Merry Adventures of Robin Hood.Sc 76
Pyle (K.) Prose and Verse for Children ..Am 60
Stories of Humble Friends .....Am 72
Pyle (W. H.) Science of Human Nature: A Psychology for Beginners..Si 1 64
Pyle (W. L.) Personal Hygiene .....Sn 3 00
Pylodet (L.) Beginning French .....bds. Ho 68

Q

Ouackenbos (J. D.) Practical Rhetoric ..Am 1 20
Queen (S. A.) Social Work in the Light of History .....Li 2 00
Quennell & Quennell. Everyday Life in the Old Stone Age .....Pu 2 50
The New Stone Bronze and Early Iron Ages .....Pu 2 50
Roman Britain .....Pu 2 50

Quiller-Couch. Selected Short Stories (Kings' Treasuries Series) .....Dt 60
See also Kings' Treasuries of Literature.
Quinet. La France et L'Allemagne (Cestre).Ox 1 20
Quinn. Complete Class Record Book .....Hs 1 00
Quinn. Contemporary American Plays ....Sc 2 00
Quinn (A. H.) Representative American Plays .....Cc 4 00
Quintana (M. J.) El Cid y Gusman el Bueno (Ox. Span. Plain Texts) .....Ox 50
—— (Annotated ed.) .....Ox 1 20
Vasco Nuñez de Balboa (Brownell) ..Gi 90
Doña Clarines & Mañana de Sol (Morley) .....He 80
La flor de la vida (Reed & Bavok) ..He **
Quintero. La Muela del Rey Farfán (Espinoza) .....Wb 72
Quintilian. Bks. 10 and 12 (Literal Trans.)Hy 75

R

Raabe (W.) Die Schwarze Galeere (Williams) .....Ox 1 00
Eulenpfingsten (Lambert) .....He 88
Else von der Tanne (Pease) .....Ox 80
Rabenort (W.) Asia, Africa and Australia (rev.) .....Am 92
City of N. Y. Geography Notebook 4-7 yrs. .....ea.Ir 40
Europe (rev.) .....Am 92
North and South America .....Am 92
North America, United States .....Am 92
United States as a Whole .....Am 92
United States by Groups and States ..Am 92
—— (Wells) .....He 84
—— (Brown) .....Ox 1 35
Racine. Andromache (Searles) .....Gi 64
Athalie (Eggert) .....He 80
Bérénice (Pellissier) .....Ox 70
Esther (Spiers) .....He 76
Iphigenie (Woodward) .....Am 84
Mithridate (Lewis) .....Sa 1 00
Phèdre (Babbitt) .....He 76
Les Plaideurs (Wright) .....He 76
Radford. Composition and Rhetoric .....No 1 52
Radnor (M.) Songs for Little Children, Bk. 1 (based on Stevenson's Child's Garden of Verse) .....pap. 30.Rr 1 00
Rafter. City and Town (3rd Reader) ....Sa 72
—— (4th Reader) .....Sa 76
Ramos Carrion & Aza (V.) Zaragueta ...He 96
——(Howland) .....Si 96
Ramsay. Laboratory Manual of High School Geography .....Mc **
Ramsay (R. L.) Short Stories of America.Hm 1 32
Ramsey (M. M.) Modern Spanish .....Ho 3 00
Elementary Spanish Reader .....Ho 1 12
Spanish Grammar .....Ho 2 00
Ramsey & Lewis. Progressive Exercises in Spanish Prose Composition .....Ho 1 00
Randall (O. E.) Descriptive Geometry.....Gi 2 40
Ranke. Kaiserwahl Karls V (Schoenfeld).Am 60
Rankin (T. E.) & Aikin (W. M.) American Literature .....Ht 1 40
Rankine. American Writers of the Present Day .....Wr 1 35
Ransom (F. L.) Civil Government of the U. S. & South Dakota .....Es 1 20
The Sunshine State (S. D.) .....Es 90
Ransom (W. R.) Freshman Mathematics...Ln 1 70
Ransome (C.) Short History of England..Ln 1 50
Rapeer. Essentials of Educational Hygiene.Sc 1 50
How to Teach Elementary School Subjects .....Sc 1 50
Consolidated Rural School .....Sc 2 00
Teaching Elementary School Subjects..Sc 2 75
Rational Method in Reading *See* Ward, E. G.
Raub (A. N.) Lessons in English .....Am 48
Practical English Grammar .....Am 72
Rausch (F.) & Jones (D.) Phonetic Sound Charts, set of 9 .....Dt 6 00
Rawlins (J. M.)—Lippincott's Mental Arithmetic .....Li 60
Ray. Lecturas para Principiantes .....Am 92
Ray (J.) New Primary Arithmetic .....Am 28
—— New Elementary Arithmetic ....Am 44
—— New Intellectual Arithmetic .....Am 40
—— New Practical Arithmetic .....Am 60
—— New Higher Arithmetic .....Am 1 12
Modern Practical Arithmetic .....Am 60
—— Primary .....Am 28
—— Intellectual .....Am 40
—— Elementary Arithmetic .....Am 44
New Elementary Algebra .....Am 1 12
Ray (P. O.) An Introduction to Political Parties and Practical Politics .....Sc 1 80
Ray & Bahret. Correspondencia Práctica....Gi 1 00
Raymond. Plane Surveying for Use in the Classroom and Field. With Tables Am 3 00
Raymond (C. H.) Essentials of English Composition .....Cc 1 50
Modern Business Writing .....Cc 2 40
Raymont. Principles of Education .....Ln 2 25
Raynal (Lieut-Col.) Le Fort de Vaux(Clarke) (Ox. French Plain Texts) .....Ox 35
Read & Fox. Exercises in Rapid Calculation .....Mc 80
Read (H. E.) Salesmanship (rev. ed.) ....Ly 1 48
Read & Harvey. Bookkeeping and Accounting .....Mc 1 48
Pt. 1 .....Mc 1 20
——Blanks to acc. Pt. 1 .....Mc 60
Pts. 2 & 3 .....Mc 80
Pts. 1, 2 and 3 .....Mc 1 48
Set IX (for Pt. 2) .....Mc 1 88
Cash Journal Set, Set X (for Pt. 3) ..Mc 1 60
Reade (C.) Cloister and the Hearth ....Ln 70
—— .....Mc 48
—— (de Mille) .....Sr 88
Reading Chart, 31 x 40 in. on tripod .....Si 12 00
Readings from Great Authors....limp cloth.Ox 45
Readings in Nature's Book .....Am 76
Redfield. Pupils' Workbook in Geography of Idaho .....Gi 36
Redway (J. W.) All Around Asia .....Sc 88
Elementary Physical Geography .....Sc 1 48
Geography, Commercial and Industrial.Sc 1 72
Introductory Geography .....Am 1 00
—— Syllabus Ed. .....Am 1 00
—— in 2 Pts. .....ea.Am 80
School Geography, with State Supp. ...Am 1 80
—— Syllabus Ed. .....Am 1 80
—— in 2 Pts. .....ea.Am 1 28
Elementary Geography .....Am 1 00
Advanced Geography (with Special State Editions) .....Am 1 80
Atlas of Reference Maps from the Natural School Geography .....Am 72
Redway & Hinman. Natural Geographies (Rev.) .....Am **
Reed (A.) Word Lessons .....Ml 56
Introductory Language Work .....Ml 76
Reed (H. E.) Student's Guide to American History. Grades 7 & 8 .....ea.Ir 48
Reed (M. J.) A Latin Reading Book ....Mc 48
Reed (T. H.) Form and Functions of American Government .....Wb 1 80
Government and Politics of Belgium ..Wb 1 60
Loyal Citizenship .....Wb 1 00
Manual of Physical Measurements ....Wr 1 75
Reed (A.) & Kellogg (B.) Graded Lessons in English. Large Type ed. .....Ml 80
High School Grammar .....Ml 1 20
Higher Lessons in English. Large Type ed. .....Ml 1 12
Reed & Turpin (E. H. L.)Primary Speller.Ml 52
Reeder. How 200 Children Live and Learn No 1 50
Reeder (W. G.) Two Thousand Spelling Demons .....Si **
Rees (B. J.) Nineteenth Century Letters (Modern Students' Library) .....Sc 1 00
Rees, J. D. Pictorial French Course ....Lt 1 00
—— German Course .....Lt 1 00
—— Spanish Course .....Lt 1 00
Reeve. General Mathematics. Bk. 2 .....Gi 1 60
Reeves. Argumentation and Debate .....He 60
Reeves (F. W.) The Poutical Unit of School Support in Illinois .....Mc 1 00
Regal. Lessons for Little Readers .....He 72
Regents Drawing Course .....He 2 00
Regents Questions and Answers in Biology, Physics, Chemistry, French, Spanish Latin, Ancient & Medieval History, Mod. European History, American History (with Civics), Elem. Algebra, English, and Literature ..ea.Re 60
Without Answers .....ea.Re 35
Reid (L. H.) English Grammar Simplified.Bi 50
Reiley (K. C.) Practical Exercises on the Latin Verb .....Am 60

Reinach (S.) Apollo: Manual of History of Art .....Sc 2 00
Reinsch. Civil Government .....Sa 1 00
Readings on American Federal Government .....Gi 4 25
Readings on American State Government Gi 3 75
Young Citizen's Reader .....Sa 1 00
Remsen (I.) Chemistry, Briefer Course (Am. Sci. Ser.) .....Ho 1 72
—— Elementary Course (Am. Sci. Ser.) Ho 1 20
Laboratory Manual (Am. Sci. Ser.) ..Ho 72
Chemical Experiments (Am. Sci. Ser.).Ho 72
Remsen & Orndorff. Organic Chemistry ..He 2 40
Remy. Spanish Composition .....He 76
Renan. Souvenirs (Babbitt) .....He 1 20
Renault (E.) Du Commerce, Lectures Commerciales .....Ox 1 70
Renouf. Outline of General History .....Mc 2 20
Report of the Committee of Eight .....Sc 80
Report of the Committee of Ten .....Am 56
Report of the Committee of Fifteen .....Am 56
Representative Short Stories .....Mc 48
Required Poetry for Junior High Schools
7th yr. .....No 50
8th year .....No 50
Required Stories for Reading 1st yr. .....No 52
2nd yr. .....No 60
3rd yr. .....No 56
4th yr. .....No 64
5th yr. .....No 50
6th yr. .....No 40
Reuter (E. B.) Population Problems .....Li 2 00
Rexford (F. A.) Our City—New York ...Al 1 20
Rexford & Carson. Constitution of Our Country .....Am 76
Reynolds. Graded Poetry for Memorizing Bks. 1-3 .....ea. No 50
Reynolds. Latin Reader .....He 1 60
Reynolds (J. H.) Makers of Arkansas Hist..Si 1 20
Reynolds (G. F.) & Greever (G.) Facts and Backgrounds of Literature .....Cc 1 50
Rhodes (B. M.) Religion in the Kindergarten .....Uc 1 75
Rhodes (C. E.) Effective Expression .....Gr 1 40
Rhoe (M. J.) The Dress You Wear and How to Make It .....Pu 1 50
Rhys. *See* Everyman's Library.
Rice. Scientific Management in Education. No 1 60
Rice. Rational Spelling Book, Pt. 1, bds..Am 32
—— cl. .....Am 36
Pt. 2, bds. .....Am 36
—— clo. .....Am 44
Rice (A. L.) Oral Exercises in Number...Gr 76
Rice (L. W.) The Lost Monkey .....Nn 48
Rice (O. S.) Lessons on the Use of Books and Libraries .....Ra 1 00
Rice (R.) College and the Future .....Sc 1 25
Rice & Paden. Pupil's Notebook on the Geography of California .....Gi 40
Rich (D. L.) Manual of Physical Measurements .....Wr 1 75
Rich (M. I.) A Study of the Types of Literature .....Cc 2 00
Richard, Willard & Brophy. The Ideal Speller:
Two Bk. ed. Primary Grades .....Lb 64
Grammar Grades .....Lb 76
Seven Bk ed., 2nd-8th years ..pap. ea. Lb 24
Richards. Sanitation in Daily Life .....Bw 60
Richards (E. S.) Primary Speller .....He 68
Grammar Grade Speller .....He 80
Richards (F. H.) Hygiene for Girls .....He 1 44
Richards (J. N.) Dramatized Rhythm Plays. Ba 2 40
Richards (L. E.) The Pig Brother, and Other Fables (4th grade reader) .....Lt 65
Richards (S. A.) Phonetic French Reader .Dt 60
Richards (Mrs. W.) High Tide .....Hm 80
Richards & Eliot. Chemistry of Cooking and Cleaning .....Bw 1 00
Richardson (C. A.) Methods and Experiments in Mental Tests .....Wb 1 36
Richardson (M. W.) Making a High School Program .....Wb 68
Richardson (R. B.) History of Greek Sculpture .....Am 1 80
Richardson & Owen. Literature of the World .....Gi 2 00
Richepin (J.) Selections from Jean Richepin (Cameron) .....Si 1 60
Richman (J.) & Wallach (I. R.) Good Citizenship .....Am 64
Richmond. The Adolescent Girl .....Mc **
Richmond (C.) World Literature Readers Grades 5-9):
Vol. 1, America and England .....Gi 68
Vol. 2, Egypt, Greece, Rome .....Gi 68
Vol. 3, Mexico, Peru, U. S., Canada ..Gi 68
Vol. 4, England, Scotland, Ireland ....Gi 68
Richmond & Richmond. A Second Reader. Gi 64
Ridgley (D. C.) Geography of Illinois ....Mu 2 50
Ridgley (D. C.) & Crompton (M. M.) Economic Geography .....Mn 50
Physiography .....Mn 50
Ridgley & Dexheimer. Studies in the Geography of South America ....Mn 24
Studies in the Geography of South America, Europe and Asia .....Mn 50
Studies in the Geography of Europe ..Mn 32
Studies in the Geography of Asia ....Mn 24
Ridgley & Dillon. Home Geography .....Mn 65
Local Geography for Beginners .....Mn 96
Ridgley, Dillon & Thoenes. Studies in the Geography of North America ....Mn 50
Ridgley, Eckblaw & Dillon. Studies in World Geography .....Mn 60
Ridgley & Imboden. Studies in Africa, Australia, and World Geography ....Mn 60
Ridgley and Others. Five Year Course in Geography for the Elementary School .....Mn 40
Riehl. Burg Neideck (Thompson) .....Am 84
—— (Jonas) .....He 80
—— (Wilson) .....Gi 68
Das Spielmanskind; Der Stumme Ratsherr (Priest) .....Am 60
—— (Eaton) .....He 84
Der Fluch der Schönheit (Frost) ....Am 56
—— (Thomas) .....He 72
—— (Leonard) .....Gi 68
Die Vierzehn Nothelfer and Trost um Trost (Sihler) .....Am 56
Ries. Easy German Stories (Biermann)..Am 60
Rietz, Crathorne & Taylor. School Algebra.
Pt. 1 .....Ho 1 40
Pt. 2 .....Ho 1 28
Riggs. Stories from Lands of Sunshine ..Am 60
Riis (J.) Making of an American (School Ed.) .....Mc 88
Riley (E. B.) Economics for Secondary Schools .....Hm 1 60
Riley (F. L.) School History of Mississippi Jh 1 20
Ringwalt (R. C.) Brief Drawing .....Ln 1 50
Briefs on Public Questions .....Ln 1 50
Riola (H.) How to Learn Russian .....Dt 3 00
——Key .....Dt 2 00
Graduated Russian Reader .....Dt 3 00
Ripley & Tapper. Natural Music Leaflets ea. Am 4 to 12
Natural Music Course:
Rote Song Book (First Steps in Music) .....Am 60
Charts. Sets A-G .....ea. Am 6 00
Harmonic Primer .....Am 56
Harmonic First Reader .....Am 56
Harmonic Second Reader .....Am 60
Harmonic Third Reader .....Am 60
Harmonic Fourth Reader .....Am 60
Harmonic Fifth Reader for unchanged voices .....Am 72
——The Same. With Bass .....Am 72
Melodic First Reader .....Am 44
Melodic Second Reader .....Am 48
Melodic Third Reader .....Am 52
Melodic Fourth Reader .....Am 64
Music in the Grades (Manual) .....Am 24
Music Manual for Teachers of Rural Schools (Abbott) .....Am 24
Natural Music Primer .....Am 48
Natural Music Reader No. 1 .....Am 48
Natural Music Reader No. 2 .....Am 52
Natural Music Reader No. 3 .....Am 52
Natural Music Reader No. 4 .....Am 52
Natural Music Reader No. 5 .....Am 64
Natural Advanced Music Reader ....Am 1 20
Short Course in Music. Bks. 1 & 2. ea. Am 52
Ripman (W.) Elements of Phonetics (English, French, German) .....Dt 80
Sound Charts (English, French, German) .....Dt **
First Steps in French .....Dt 75
—— "B" Version .....Dt 75
French Dictation .....Dt 1 00
Hints on Teaching French .....Dt 75

Hints on Teaching German .....Dt 75
English Sounds .....Dt 40
First English Book .....Dt 75
Good Speech .....Dt 90
Sounds of Spoken English and Specimens of English .....Dt 1 35
Specimens of English .....Dt 75
Rapid Italian Course .....Dt 1 35
Ripman, Alge & Hamburger. New First German Book .....Dt 75
Ripman & Guerra. French Picture Vocabulary 1 and 2 .....ea. Dt 60
Ripman & Hughes. Rapid Latin Course ..Dt 90
Ritchey. High School Manual Training Course in Woodwork .....Am 1 60
Ritchie (F.) First Steps in Caesar .....Ln 65
Fabulæ Faciles (Kirtland) .....Ln 88
First Steps in Latin (Green) .....Ln 88
Second Steps in Latin (Green) .....Ln 1 00
Easy Continuous Latin Prose .....Ln 1 10
Easy Latin Passages .....Ln 75
Imitative Exercises .....Ln 65
Latin Clause Construction .....Ln 65
Latin Prose Composition .....Ln 1 00
Preparatory Cæsar, bks. 2 and 3 .....Ln 1 10
Ritchie (J. W.) Human Physiology .....Wb 1 40
Sanitation and Physiology .....Wb 1 72
Primer of Hygiene (Ritchie-Caldwell)..Wb 80
Primer of Sanitation .....Wb 84
Primer of Physiology .....Wb 88
Ritchie & More. French Prose .....Dt 1 35
French Verse .....Dt 1 35
Primer of Sanitation and Physiology ..Wb 1 20
Ritchie (J. W.) & Purcell (M. A.) Sanitation and Hygiene for the Tropics..Wb 1 40
Rittenhouse (J.) Little Book of American Poets (Riverside Lit.) .....Hm 80
Little Book of Modern Verse .....Hm 80
Second Book of Modern Verse .....Hm 80
Ritter & Wilmarth. Rural School Methods.Sc 1 80
Rivenburg. Review of Algebra .....Am 60
Rivera (G.) & Doyle (H. G.) En España ...Si 96
Riverside History of the United States:
Vol. 1 Beginnings of the American People (Becker) .....Hm 2 00
Vol. 2 Union and Democracy (Johnson) .....Hm 2 00
Vol. 3 Expansion and Conflict (Dodd).Hm 2 00
Vol. 4 The New Nation (Paxon) ....Hm 2 00
Riverside Readers.
Primer .....Hm 60
1st Reader .....Hm 64
2nd Reader .....Hm 72
3rd Reader .....Hm 76
4th Reader .....Hm 84
5th, 6th & 7th Readers .....ea. Hm 88
8th Reader .....Hm 92
How to Teach Reading (A Manual to accompany the Riverside Readers) (Jenkins) .....Hm 66
Rivett & Tatlock. Elementary and Applied Chemistry .....Ro 1 60
—— Without Manual .....Ro 1 40
—— Manual .....Ro 64
Rix. The Mastersinger .....Am 1 00
Roark. Psychology in Education .....Am 1 28
Method in Education .....Am 1 28
Economy in Education .....Am 1 28
Robbins. Phonetics for Schools .....Sa 32
Robbins (C. L.) School as a Social Institution .....Al 2 00
School History of the American People.Wb **
Socialized Recitation .....Al 1 00
Robbins (E. R.) New Plane Geometry ....Am 1 20
New Solid Geometry .....Am 1 20
New Plane and Solid Geometry .....Am 1 40
Plane Trigonometry .....Am 92
Robbins (F. W.) Natural Readers:
——Rhyme and Story Primer .....Ar 45
——1st Reader .....Ar 45
——2nd Reader .....Ar 51
——3rd Reader .....Ar 57
——4th Reader .....Ar 66
——5th Reader .....Ar 72
Robbins & Row. Studies in English:
Bk. 1, Language .....Ro 72
Bk. 2, Grammar and Composition....Ro 90
Teachers' Manual for Bk. 1.....Ro 40
Teachers' Manual for Bk. 2.....Ro 60
Robbins & Somerville. Exercises in Algebra .....Am 96
Robert (F. R.) Features of French Daily Life. 2 vols. (Mod. Lang. Ser.).ea.Dt 60
Robert (F. W.) First Spanish Book .....Dt 1 00
Roberts (S. C.) Manual Arts .....Be 2 50
Roberts & Rolfe. Essential Latin Lessons.Sc 1 20
Robertson (A. I.) Guide to Home Economics Literature .....Li 5 00
Robertson (T.) The Whole French Language .....Bt 2 25
—— Complete Spanish Course .....Bt 2 40
Robertson & Bartholomew. Historical Atlas of Modern Europe from 1789-1914.Ox 2 50
Robeson (F. E.) Précis-writing .....Ox 85
Precis Writing with Historical Passages Ox 1 70
Robinson. Shorter Course:
Complete Arithmetic (Fish).....Am 1 00
Beginner's Book in Arithmetic .....Am 48
Graded School Arithmetic .....Am 72
Robinson (A. T.) Applications of Logic....Ln 1 25
Robinson (D.) Brief History of South Dakota .....Am 76
Robinson (E. V.) Commercial Geography..Ra 2 00
Robinson (H. C.) Development of the British Empire .....Hm 2 75
Robinson (H. N.) New Primary Arithmetic Am 36
—— New Rudiments of Arithmetic ..Am 48
—— New Intellectual Arithmetic .....Am 52
—— New Practical Arithmetic .....Am 80
—— New Higher Arithmetic .....Am 1 40
—— New Table-Book (Fish) .....Am 32
Rudiments of Written Arithmetic (Fish) .....Am 52
Progressive Practical Arithmetic (Fish).Am 84
Robinson (J. H.) History of Western Europe, vol. 1 (Rev. Ed.) .....Gi 1 76
—— vol. 2 (Old Ed.) .....Gi 1 76
—— Complete (Old Ed.) .....Gi 2 20
Medieval and Modern Times .....Gi 2 00
Readings in European History, 2 vols. ea.Gi 2 50
Robinson (J. J.) Selections from the Public and Private Law of the Romans .....Am 1 32
Robinson (K. A.) Contemporary Short Stories .....Hm 2 50
Robinson (L.) In Toyland (First Grade) ..Lt 65
At the Open Door .....Si 76
The Goose Quill, Pupil's Edition .....Si 76
Teacher's Edition .....Si 92
Robinson (W. S.) First History of Rome .Ln 1 40
Short History of Rome .....Ln 1 50
Robinson & Moore. History of Illinois ...Am 76
Robinson, Breasted & Beard. History of Europe:
History of Europe: Ancient and Medieval (Robinson & Breasted) .....Gi 1 96
History of Europe: Our Own Times (Robinson & Beard) .....Gi 1 96
Outlines of European History:
Part I (Robinson & Breasted) .....Gi 1 96
The Middle Period of European History (Robinson) .....Gi 1 64
Part II (Robinson & Beard) .....Gi 1 96
Robinson, Breasted & Smith. General History of Europe .....Gi 2 20
Pt. 1 Europe Before the Eighteenth Century .....Gi 1 60
Pt 2 Recent European History.....Gi 1 56
Our World Today and Yesterday ....Gi 2 12
Robinson (E. S.) & Others. Readings in General Psychology .....Uc 4 00
Robson (E. H.) Dramatic Episodes in Congress and Parliament .....Lt 1 25
Rochelle (P. de La) Modern French Composition .....Pu 1 35
Modern French Grammar .....Pu 1 65
Roddy. Elementary Geography .....Am 1 00
Complete Geography with Special State Supplements .....Am 1 80
Rodó. Ariel (Nelson) .....Sa **
Roe & Elliott. English Prose.....Ln 1 90
Roehl (L. M.) Agricultural Wood Working.Bu 1 25
Drawing Problems Relating to Agriculture .....Bu 28
Farmer's Shop Book .....Bu 2 85
Farmer's Shop Record Book .....Bu 50
Farm Woodwork .....Bu 1 25
Roessler. First German Reader .....Am 76
Roessler & Remy. First Spanish Reader..Am 1 00
Rogers (F. L.) Pylgrym Cronycles .....Ra 60

Rogers (J. D.) Outlines of Modern History (1492-1912) .....Ox 1 20
Rogers & Pearson. The Voice of Science in Nineteenth-Century Literature..Ac 2 00
Roget (P. M.) Thesaurus of English Words and Phrases (Rev. & Enl.) (Mawson) lea., $5.00; cl.Cw 3 00
—— .....Ln 2 50
Treasury of Words .....Cw 1 00
Rolfe (J. C.) Cicero and His Influence.....Jn 1 50
Rolfe (W. J.) New Edition of Shakespeare: 40 volumes .....ea.Am 80
Tales from English History .....Am 72
Tales from Scottish History .....Am 72
Roman (F. W.) The New Education in Europe .....Dt 3 50
Romberg. Lay of the Bell (Aiken) .....Am 32
Romera Navarro (M.) Historia de España.He 1 40
Manual del Comercio .....Ho 1 12
Ronograph Library.
Twenty Twenty Minute Lessons in Bookkeeping (Beach) .....Rn 1 25
Business Mail (Blackman) .....Rn 1 25
Statistical Typewriting (Brown) .....Rn 1 25
Collection Letters (Dulin) .....Rn 1 25
Credit Letters (Dulin) .....Rn 1 25
How to Use the Dictionary (Flaherty)..Rn 1 25
Organizing the Stenographic Department (Galloway) .....Rn 1 25
Five Hundred Answers to Sales Objections (Giles) .....Rn 1 25
A Plan for Self Management (Lord)..Rn 1 25
Office Etiquette for Business Women (Parker) .....Rn 1 25
Use of the Telephone in Business (Scammell) .....Rn 1 25
Influencing Men in Business (Scott).Rn 1 25
Finding Your Job (Shidle) .....Rn 1 25
Filing Methods (Wallace) .....Rn 1 25
Roosevelt (T.) The Americanism of Theodore Roosevelt .....Hm 80
Conservation of Natural Resources (Shorthand & key) .....Gm 15
Expansion (shorthand & key) .....Gm 15
Episodes from the Winning of the West. New ed. .....Pu 2 00
Letters to His Children .....Sc 1 00
Roosevelt Book .....Sc 80
Writings .....Mc 48
Rorke (J. D. M.) Musical Pilgrim's Progress .....Ox 1 50
Rosales. Nuevo Libro de Lectura:
Lector Primero .....Am 80
Lector Segundo .....Am 80
Aritmetica Elemental .....Am 80
Roscoe. Chemistry .....Am 56
Rose Primer (Turpin) .....Am 52
Rosegger. Das Holzknechthaus (Goebel)..Ox 65
Der Lex von Gutenhag (Morgan) ....He 80
Waldheimat, with Vocab. (Fossler)....Gi 80
Rosenthal (D. C.) & Chankin (V.) Grammaire de Lecture et de Conversation:
Premier Livre .....Ho 1 48
Grammaire de Conversation. et de Lecture. Cours Complet .....Ho 1 60
Ross. Southern Speaker .....No 2 00
Ross (E.) Paths of Peace. Book 1.....Ox 45
Ross (E. A.) Outlines of Sociology .....Cc 3 50
Civic Sociology .....Wb 1 80
Ross (F.) Reading to Find Out .....Mc 60
Rosser (A. O.) Uncle Jim the Fire Chief..Sz 60
Rossetti (C.) Selected Poems .....Mc 48
Rossman-Mills (R.) Graded Sentences for Analysis .....No 50
Graded Dictation Speller:
Book 1 (for 4th & 5th Grades) ....No 35
Book 2 (for 6th, 7th & 8th Grades ..No 40
Rostand (E.) Cyrano de Bergerac (Spiers).Ox 2 00
La Princesse Lointaine (Borgerhoff)...He 80
Les Romanesques with vocab. (New Ed.) (Le Daum) .....Gi 64
Roth. Contes des Provinces .....Am 88
Ein Nordischer Held (Boll) .....Am 60
Rotrou. St. Genest and Venceslas (Crane) .Gi 1 48
Rousseau (J. J.) Discours (Muller & Vaillant) .....Ox 80
L'Etat de Guerre et le Projet de Paix Perpetuelle .....Pu 1 75
On Education .....Ln 1 60
Vie et Oeuvres (Shintz) .....He 1 60
Row (R. K.) Educational Meaning of Manual Arts and Industries .....Ro 1 50
Triune Writing-Spellers. 7 Bks. ..ea.Ro 10
—— Tablet for Grade 1 .....Ro 15
Rowe (H. K.) Society: Its Origin and Development .....Sc 1 50
Rowe (S. H.) Habit Formation and the Science of Teaching .....Ln 1 75
Rowland (A. L.) Heroes of Early American History .....Fk 1 00
Rowlands (R. A.) Hygiene for Teachers....Ln 2 00
Royster (J. F.) Reading Report Blanks ....Sr 25
American Short Stories .....Sr 72
Royster-Thompson. Guide to Composition ..Sr 1 00
Practice Sheets .....Sr 50
Roz (F.) Souvenirs d'un Lycéen Français Cc 1 25
Rubenstein (A.) Plane Geometry .....No 1 24
Review in Algebra .....No 50
Ruch-Cossman. Biology Test:
Examination: A .....pkg. Wb 1 30
Specimen Set .....Wb 20
Ruch-Popenoe. General Science Text:
Examination .....pkg. of 25 Wb 1 30
Specimen Set .....Wb 25
Rudmose-Brown (T. B.) French Short Stories Ox 1 20
Ruediger (W. C.) Principles of Education .....Hm 2 00
Vitalized Teaching .....Hm 1 20
Rugg (H. O.) Primer of Graphics & Statistics Hm 1 60
Statistical Methods Applied to Education Hm 2 60
Rugg & Clark. Fundamentals of High School Mathematics .....Wb 1 48
Rushmer & Dence. High School Algebra..Am 1 24
Rusk (R. R.) Experimental Education ....Ln 2 50
How to Teach Physics .....Li 1 80
Ruskin (J.) Crown of Wild Olive & the Queen of the Air .....Mc 48
King of the Golden River (New Ed.) ..Gi 52
—— (O'Shea) .....He 56
—— .....Jh 25
—— .....Ll 1 00
—— .....Ln 35
—— (Bates) .....Ra 50
—— and Dame Wiggins of Lee (Lippincott's Children's Classics) .....Li 60
Selected Essays and Letters (Hufford)..Gi 80
Selections (Ginn) .....Gi 52
—— (Tinker) (Riverside College Classics) .....Hm 90
—— and Essays (Modern Student's Lib.) .....Sc 1 00
Sesame and Lilies (Rounds) (Eclectic).Am 48
—— (Kings' Treasuries Series) .....Dt 60
—— (Hufford) .....Gi 56
—— (Gaston) .....He 68
—— (Riverside Literature Series) ...Hm 44
——(Buck) .....Ln 52
——(Gale) .....Si 40
—— (Linn) (Lake Eng. Class.) .....Sr 48
—— The King of the Golden River ..Mc 48
Russell (J. E.) The Trend of American Education .....Am 1 36
Russell (W. F.) Economy in Secondary Education .....Hm 80
Russell & Kelly. Laboratory Manual of First Year Science .....Ho 1 20
Russell and others. Financing of Education in Iowa .....Mc 1 10
Rutherford (F.) Practical Pointers for Shorthand students .....Gr 50
Rutland. Old Testament Stories .....Si 68
Rutledge (G.) Fundamental Topics in the Differential and Integral Calculus ..Gi 2 20
Ryan (R. A.) Studies in Irving.
Pt. 1. Rip Van Winkle and the Voyage.Sw 24
Pt. 2. Legend of Sleepy Hollow.....Sw 24

S

Sadlier (W. H.) New American History Series:
Elementary History of U. S. .....Sd 40
Intermediate History (5th & 6th Grades) .....Sd 90
Studies in Amer. Hist.—Civics. (7th and 8th Grades) .....Sd 1 50
Old World and American History 6-8 Grade .....Sd 1 12
New Excelsior Geography Series:
New No. 1 Geography (3rd and 4th Grades) .....Sd 50

New No. 2 Geography (5th and 6th Grades) .....Sd 1 00
New No. 3 Geography (7th and 8th Grades) .....Sd 2 00
Lessons in English, Elementary .....Sd 90
Lessons in English, Higher .....Sd 1 25
Graded Speller, Complete. 3-8 Grades.Sd 48
Pt. 1. 3-5 Grades .....Sd 45
Pt. 2. 6-8 Grades .....Sd 45
3rd to 8th Years .....ea.Sd 22½
Rules of Politeness .....Sd 25
Sage & Cooley. Occupations for Little Fingers .....Sc 1 12
St. John Gospel .....Ln 80
St. John (R. P.) & Noonan (R.) Landmarks of Liberty .....Ht 80
St. Luke Gospel .....Ln 1 10
St. Mark Gospel .....Ln 80
Sainte-Beuve. Selected Essays (Effinger)..Gi 76
Trois Portraits Litéraires (Savory) ....Ox 1 20
Saintine. Picciola (Super) .....He 96
Saintsbury (G.) Primer of French Literature Ox 85
Short History of French Literature ...Ox 3 50
Salisbury (A.) School Management .....Ro 1 00
Theory of Teaching and Elementary Psychology .....Ro 1 50
Salisbury (R. D.) Physiography
——Briefer Course (Am. Sci. Ser.)..Ho 2 00
——Elementary Course (Am. Sci. Ser.).Ho 1 92
Salisbury & Beckwith. Index to Short Stories .....Ri 60
Salisbury and Others. Elements of Geography .....Ho 2 25
Modern Geography .....Ho 2 00
Sallust (Capes) .....Ox 1 50
Bellum Catilinarium. (White) .....Ln 55
Catiline (Scudder) .....Al 1 20
—— (Harkness) .....Am 1 08
—— (Allen & Greenough Ser.) (Rev. by Greenough & Daniell) .....Gi 1 36
—— (Butler) .....Ox 90
—— (Herbermann) .....pap. 60 clo.Sa 1 50
Jugerthine War (Butler) .....Ox 90
Salmon (D.) Analytic Geometry of Three Dimensions. Vol. 1 .....Ln 4 25
Vol. 2 .....Ln 3 50
Salmon (G.) Conic Sections .....Ln 4 50
Saloman. Geschichte einer Geige (Tombo) He 68
Saltykov. Pilgrims and Wayfarers: Bygone Times..(Ox. Russian Plain Texts).Ox 70
Salva-Webster. Spanish-English English-Spanish Dictionary .....cl. La 75
cl. indexed .....La 1 00
fabrikoid, indexed .....La 1 25
leath., indexed .....La 1 50
Samaneigo. Fabulas en Verso (Kelly) (Ox. Spanish, Plain Texts) .....Ox 60
Sample (E. A.) Primary Games to Teach Phonetics .....Bg 80
Sampson. Effective Farming .....Mr 1 68
Sampson (C. H.) Algebra Review.....Wb 40
Sampson & Holland. Written and Oral Composition .....Am 1 12
Samson (D. N.) English into French.....Ox 4 20
Sanborn. Speller. Complete .....Sa 72
Pts. 1-3 (Grades 1-8) .....ea.Sa 48
Sanchez-Pérez (J. A.) & Malone (F.) Leyendas Españolas .....Al 80
Sanctis (F. de) Due Saggi Critici (Oxford Italian Plain Texts) .....Ox 85
—— With Notes .....Ox 1 00
Sand (G.) La Famille de Germandre (Kimball) .....Gi 56
François le Champi (Mercier) .....Ox 1 35
Jeanne (Hugon) .....Ox 1 20
Maitres Sonneurs (Bariet) .....Ox 1 35
Mare au Diable (Cardon) .....Al 80
—— (Randall-Lawton) .....Am 64
—— with Exercises (Gregor) .....Gi 64
—— (Sumichrast) .....He 72
—— (Brooks) .....Sc 68
Le Marquis de Villemer (Young) ....Ox 95
Meunier d'Angibault (Kuhne) .....Am 64
La Petite Fadette (Super) .....He 72
—— (Delbos) .....Ox 1 00
Sandeau. Mlle de la Sieglière (De Vries).Al 80
—— (White) .....Am 64
—— (Warren) .....He 72
—— (Dupuis) .....Ox 1 00
Un Héritage (Leveson) .....Ox 1 00
Sanders (A.) Plane Geometry .....Am 1 20
Solid Geometry .....Am 1 20
Plane and Solid Geometry .....Am 1 40
Sanders (C. W.) Primary School Primer..Am 24
Union Pictorial Primer .....Am 24
Sanderson & Jackson. Elem. Entomology.Gi 2 40
Sandiford. The Mental and Physical Life of School Children .....Ln 2 00
Sandison & Lowry. Manual of Good English Mc **
Sandwick. How to Study and What to Study .....He 88
Sandwick. Junior High School English:
Bk. 1 .....He 72
Bk. 2 .....He 80
Bk. 3 .....He 88
Sandwick & Bacon. High School Word Book .....He 64
—— Briefer ed. .....He 60
Junior High School Speller .....He 60
Sanford & Brown. English Grammar ...He 1 36
Sanford, Brown & Smith. Modern Course in English, Bk. 1 .....He 80
Bk. 2 .....He 1 00
Sarcey. Siège de Paris (Spiers) .....He 96
Sardou (V.) La Perle Noire (McKenzie) Cc 90
Les Pattes de Mouche (Farnsworth) ..He 80
Femmes Fortes (McMaster & Barton) ..Ox 90
Sargent. Enjoyment of Color. (Student's ed.) .....Sc 2 00
Sargent (F. L.) Plants and Their Uses.....Ho 1 60
Sauer. *See* Otto-Gaspey-Sauer
Saunois (C.) L'Entente Cordiale à la Campagne .....Dt 40
Sauzé (E. B. de) Contes Gais .....Wk 88
Cours Pratique pour Commençants ....Wk 1 60
—— Avec Transcriptions Phonétiques.Wk 1 60
Cleveland Plan Teacher's Manual .....Wk 40
——Grammaire Française .....Wk 1 50
——Verbes Irreguliers .....Wk 60
Savory (D. L.) Deutches Reform Lesebuch.Ox 1 00
Das Erste Jahr .....Ox 1 00
Drei Wochen in Deutschland .....Ox 1 00
Sawyer *See* Little Kingdom Readers.
Sawyer (N.) Five Messages to Teachers of Primary Reading .....Ra 1 25
Saxelby. Course in Practical Mathematics..Ln 3 00
Introduction to Practical Mathematics..Ln 1 30
Scales (L. W. L.) Boys of the Ages.....Gi 72
Scandlin (C.) Hans the Eskimo .....Si 72
Schaeffer (N. C.) Bible Readings for Schools .....Am 60
Schanz. Der Assistent and Other Stories (Beinhorn) .....Am 60
Schapiro (J. S.) Modern and Contemporary European History. Students' ed..Hm 3 75
Scheffel. Der Trompeter von Säkkingen (Buehner) .....Am 1 20
—— (Sanborn) .....Gi 1 20
—— (Wenckebach) .....He 96
Ekkehard, Audifax und Hadumoth (Handschin & Luebke) .....Am 84
—— (Wenckebach) .....He 96
Scherer. Etudes Françaises et Anglaises (Storr) .....Ox 1 20
Scherer (P. J.) Beginners' French Reader..Wb 1 28
Scherer & Dirks. Deutsche Lieder .....Am 44
Schevill. First Reader in Spanish .....Gi 80
Schevill (F.) Political Hist. of Modern Europe .....Ht 2 50
Schiller. Ballads (Johnson) .....He 1 20
—— and Lyrics—Selections (Rhoades).Am 84
Der Taucher (Van der Smissen) .....He 36
Don Carlos (Lieder) .....Ox 1 50
Dreissigjähriger Krieg, Bk. 3. (Prettyman) .....He 80
Geisterseher (Joynes) .....He 80
—— (Cotton) (Oxford Junior Ger. Ser.) .....Ox 70
Gustav Adolf in Deutschland (Bernhardt) .....Am 64
—— (Florer) .....Am 1 00
—— (Allen & Byington) .....Gi 1 12
—— (Wells) .....He 1 24
Lied von der Glocke (Chamberlin) ....He 44
Maria Stuart (Müller & Wenckebach).Gi 1 20
—— (Nollen) .....Gi 1 12
—— (Rhoades) .....He 96
—— With Vocab. .....He 1 24
—— (Buchheim) .....Ox 1 20
—— (Eggert) .....Sr 84

Neffe als Onkel, with vocab. (Raddatz).Al 80
—— (Beresford-Webb) .....He 76
—— (Sanborn) .....Me 92
Wallenstein's Tod (Eggert) .....He 1 24
Wilhelm Tell (Roedder) .....Am 1 00
—— (Vos), with vocab. .....Gi 1 12
—— without vocab. .....Gi 92
—— (Deering) With Vocab. .....He 1 24
—— (Von Minckwitz) .....Ml 1 00
—— (Schoenfeld), with vocabulary ...Ox 85
—— without vocabulary .....Ox 85
Schiller & Goethe. Selections from Correspondence .....Gi 92
Schlicher. Latin Plays .....Gi 96
Schmidt. Laboratory, Field and Project Guide in Elementary Agriculture...Ap 1 25
Schmidt & Glokke. Erste Jahr Deutsch..He 1 56
Schmit (C. L.) Garments for Girls .....Cc 1 50
Schmucker. (S. C.) The Study of Nature (Lippincott's Educational Series.)..Li 1 40
Schneider (H.) Education for Industrial Workers .....Wb 1 60
Schoch & Gross. Elements of Business....Am 1 00
Schoell (F.) Le Folk Lore Au Village....Pu 1 50
La Femme Française d'Aujourd'hui...Pu 1 60
Scholar's Companion (Bailey) .....Am 1 00
Scholes (P. A.) Beginner's Guide to Harmony .....Ox 85
Listener's Guide to Music .....Ox 1 50
Listener's History of Music, v. 1 .....Ox 2 00
Book of Great Musicians .....Ox 4 20
Second Book of Great Musicians .....Ox 1 50
Third Book of Great Musicians .....Ox 1 50
Musical Appreciation in Schools .....Ox 50
Scholz. German Science Reader .....Mc 1 20
School Bible Readings, Pt. 1 .....Ox 65
—— Pts. 2 & 3 .....ea.Ox 85
Schorling & Clark. Modern Mathematics, 7th & 8th School Years. .....ea.Wb 88
7th & 8th School Years (one vol.) ....Wb 1 24
Modern Algebra. 9th School Year....Wb 1 36
Schorling, Clark & Rugg. Modern Mathematics. Briefer Course .....Wb 1 48
Schorling & Reeve. General Mathematics Book 1 .....Gi 1 60
——Book 2. (Reeve) .....Gi 1 60
Schrakamp. Deutsche Heimat .....Am 1 20
Ernstes und Heiteres .....Am 60
Schroeder (H. H.) Psychology of Conduct.Ro 1 50
Schücking. Die drei Freier (Heller) .....Gi 64
Schultz (J.) La Neuvaine de Colette (Lye) .....Am 64
Schultze (A.) Advanced Algebra .....Mc 1 80
Elementary Algebra .....Mc 1 40
Elements of Algebra .....Mc 1 40
Schultze & Sevenoak. Plane and Solid Geometry .....Mc 1 60
Plane Geometry .....Mc 1 32
Schultze & others. Plane Geometry .....Mc 1 20
Schumacher. Handbook of Scriptural History. vol. 3, New Testament.....Hr 2 00
Handbook of Scripture Study 3 vol. ea. Hr 2 00
Schureman. High School Spelling .....No 20
Schurz (C.) Lebenserinnerungen (Manley).Al 1 20
Schuster & Sadlier. Bible History .....Hr 40
Schutte. Scale for Rating Teachers .....Wb 1 00
Schwartz (I. A.) Commercial French .....Ht 1 60
Schwartz (J. A.) Famous Pictures of Children Am 56
Five Little Strangers .....Am 60
Grasshopper Green's Garden (4th Year Nature Reader) .....Lt 80
Wilderness Babies (Reader, Grade 4)..Lt 80
Schweikert (H. C.) French Short Stories..Sr 68
Russian Short Stories .....Sr 72
Short Stories .....Ht 1 08
Schwinn & Stevenson. Civil Government..Li 1 32
Scobey & Horne. Stories of Great Musicians.Am 56
Scollard (C.) Ballads of American Bravery.Si 60
Scott (A. C.) Practical English .....Ro 60
Scott (C. E.) Educational Supervision ....Bu 1 00
Scott (F.) Short History of Australia ....Ox 1 35
Scott (G. G.) Science of Biology .....Cw 3 50
Scott (H. F.) Elementary Latin.....Sr 1 32
First Latin Lessons .....Sr 1 20
Second Year Latin Composition.....Sr 80
Third Year Latin Composition .....Sr 80
Scott (Sir Walter) Abbot (Eclectic).....Am 72
Anne of Geierstein (Wheeler).....Ox 1 20
Complete Poems .....Ox 1 50
Guy Mannering (Yonge) .....Gi 1 00

Heart of Midlothian (Macmillan Pocket Classics) .....Mc 48
—— (Modern Reader's Series) .....Mc **
—— (Modern Student's Library) ....Sc 1 00
—— (Merrill) .....Al 1 00
—— (Schreiber) (Eclectic Classes) ....Am 72
——(Stoddard) (Gateway ser.).....Am 80
——(Lewis) new ed. .....Gi 80
—— (MacClintock) .....He 96
—— (Tappan) (Riverside Lit.) .....Hm 92
——(Perry) .....Ln 84
——(Perry) (Abridged) .....Ln 60
——(Miller-Albert) (Atlas Ser.) .....Ly 88
—— .....Mc 48
—— (Gordon & Hawley) (Modern Readers' Series) .....Mc 96
—— (Blakely) (Merrill English Texts).Ml 90
—— .....Nn 52
——(Dramatised) (Findlay) .....Ox 15
——(Theodosius) .....Ox 1 20
—— (Nida) .....Ro 88
—— (Cross) .....Sc 1 00
—— (Alexander) .....Si 72
——(Simonds) (Lake Eng. Class.)....Sr 72
—— .....Up **
—— (Maxcy) .....Wb 1 20
Kenilworth (Norris) .....Am 72
—— .....Mc 48
——(Innes) .....Ox 1 20
Lady of the Lake (Aiton) .....Al 50
——(Alden) (Gateway Ser.) .....Am 68
——(Bacon) (Eclectic Classics).....Am 48
—— (Black) new ed. .....Gi 68
—— (Syle) .....He 68
—— (Riverside Lit.) .....bds. Hm 44
——(Wiggins) .....Jh 48
——(Dorey) .....pap. 28; cl.Li 60
——(Carpenter) .....Ln 52
—— .....Mc 48
——(Washburne) (Merrill's Eng. Texts) Ml 60
—— .....Nn 52
——(Oxford Plain Texts) .....Ox 50
——(Minto) .....Ox 1 00
——(Barbour) .....Ra 80
——(Bowles) (Scribner Eng. Classics)..Sc 52
—— (Moody) .....Sr 56
—— .....Up 68
Lay of the Last Minstrel (Allen) new ed. .....Gi 60
—— .....Ln 65
—— .....Mc 48
——(Moody & Willard) (Lake Eng. Class.) .....Sr 56
Legend of Montrose (Abridged) .....Ln 75
—— (Gordon) .....Ox 1 20
Lord of the Isles (Bayne) .....Ox 1 00
Marmion (Adams) .....Al 50
——(Coblentz) (Eclectic Classics).....Am 48
——(Montgomery) .....Gi 60
——(Lovett) .....Ln 60
—— .....Mc 48
—— (Clark) (Merrill's Eng. Tests) ....Ml 60
——(Oxford Plain Texts) .....Ox 60
——(Bayne) .....Ox 1 00
——(Students Series of English Classics).Sa 60
——(Moody & Willard) (Lake Eng. Class.) .....Sr 56
Old Mortality (George) .....Ox 1 20
Quentin Durward (Norris) .....Am 72
——(Bruère) .....Gi 80
—— (Brewster) .....He 96
——(Riverside Lit.) .....Hm 92
——(abridged) .....Ln 60
——(Adams) .....Ln 80
—— .....Mc 48
——(Herzberg) (Merrill's Eng. Texts).Ml 90
——(Willert) .....Ox 1 20
——(Simonds) (Lake Eng. Class.) ....Sr 72
Rob Roy .....Mc 48
—— (Rait) .....Ox 1 20
Scottish Selections from the Waverley Novels (Craigie) .....Ox 70
Tales and Verse (Webster & Coe) ....Am 80
Tales of a Grandfather (Ginn) .....Gi 64
Tales of Chivalry (Rolfe) .....Am 72
Talisman (Dewey) .....Am 72
—— (Holbrook .....Gi 80
——(Morton) (Abridged) .....Ln 65
—— .....Mc 48
——Dramatized (Findley) .....Ox 15

——(George) .....Ox 1 20
——(Wheeler) .....Ox 1 20
Waverly Novels in sets or separately.ea.Ox 1 20
Woodstock (Eclectic Eng. Classics)....Am 72
—— (Bridge) .....Ox 1 20
Scott (W. D.) Psychology of Public Speaking .....No 1 60
Scott & Buck. Brief English Grammar ....Sr 1 00
Scott & Carr. Development of Language...Sr 1 20
Scott & Denney. Paragraph Writing .....Al 1 60
Elementary Composition .....Al 1 00
New Composition Rhetotric .....Al 1 40
Scott, Macaulay & Thackeray. Essays on Goldsmith (Hadow & Wheeler) ....Ox 1 20
Scott & Sanford. Junior Latin Reader ....Sr 1 40
Scott, Sanford & Beeson. Third Latin Book.Sr 1 60
Scott & Southworth. Lessons in English:
Bk. 1 .....Sa 80
Bk. 2 .....Sa 1 00
Bk. 1 Rev. ed. .....Sa 80
Bk. 2 Rev. ed. .....Sa 1 00
New York ed., Bk. 1 .....Sa 92
New York ed., Bk. 2 .....Sa 1 12
Scovill. Elementary Accounting pt. 1 .....He 3 00
Scribe. Adrienne Lecouvreur (Hamilton)..Ox 80
La Camaraderie (Wells) .....Al 80
Le Verre d'Eau (Eggert) .....He 84
Scribe & Legouvé. Bataille de Dames (Eggert) .....Am 64
——(Wells) .....He 76
Scudder. Introduction to Writings of RuskinSa 80
Scudder (H. E.) George Washington (Riverside Lit.) .....bd. 44.Hm 56
New History of United States .....Am 1 32
Short History of United States ....Am 88
Scudder (J.) Gradatim: Stories for BeginnersAl 80
Latin Reader .....Al **
Scudder (J. W.) Introduction to the study of English Literature .....Wb 1 80
Scudder (V. D.) English Poems .....Sr 80
Seachret. Storyland .....No 1 25
Seachrest (E.) Egyptian Photo Plays ....Ra 90
—— Greek Photo Plays .....Ra 90
Seager (H. R.) Economics. Briefer Course.Ho 2 25
Seaman (G. W.) Progressive Steps in Architectural Drawing .....Ma 1 48
Sears. Physics for Secondary Schools ....Ar 1 68
—— Laboratory Manual .....Ar 1 08
Sears (F. C.) Productive Orcharding .....Li 3 00
Productive Small Fruit Culture .....Li 3 00
Sears (J. B.) Classroom Organization and Control (R. T. E.) .....Hm 2 00
School Survey .....Hm 2 25
Searson, Martin & Tinley. Studies in Reading Primer .....Up 60
Additional Primer .....Up 60
1st Reader .....Up 64
2nd Reader .....Up 72
3rd Reader .....Up 76
4th Reader .....Up 80
5th & 6th Readers ea. .....Up 84
7th Reader .....Up 88
8th Reader .....Up 96
Teachers Manual .....Up 1 00
Chart Strips. per set .....Up 3 00
Perception Cards. per set .....Up 1 75
Phonetic Flash Cards. per set .....Up 1 75
Phrase Cards. per set .....Up 2 00
Primer Pages (in color). per set ....Up 40
Seat Work Cards. per set .....Up 30
Word Drill Cards. per set .....Up 2 25
Seashore (C. E.) Psychology of Musical TalentSi 3 00
Seaton. Selected Shop Problems .....Ma 30
Seavy. Manual of Business Transactions ..He 96
Practical Business Bookkeeping .....He 1 72
Secundus Annus (Lingua Latina Ser.) ....Ox 95
Sedaine (M. J.) Le Philosophe sans le Savoir (Oliver) .....Ox 85
Sedgwick (E.) Atlantic Classics: 1st SeriesLt 1 25
2nd Series .....Lt 1 25
Sedgwick & Wilson. General Biology .....Ho 2 00
Seegmiller (W.) Little Rhymes for Little Readers .....Ra 75
A New Garden of Verses for Children (Grades 2 & 3) .....Ra **
Seeley. History of Education (rev) .....Am 1 40
Elementary Pedagogy .....No 1 60
Foundation of Education .....No 1 60
Seeley (L.) A New School Management....Hs 1 60
Number Teaching in the Primary Grades pap. 40 .....Bg 80
Teaching: Its Aims and Methods) ....No 1 60
Seeligmann. Altes und Neues .....Gi 64
Seemann. Mythology of Greece and Rome.Am 1 00
Seerley & Parish. History and Civil Government of Iowa .....Am 1 20
Seers (A. W.) The Earth and Its Life....Wb 1 20
Segerblom (W.)
Qualitative Analysis .....Ln 1 25
Tables of Properties of Over 1500 Common Inorganic Substances .....Eb 3 00
Ségur. Innocent au Collège (Hallows) (Junior French Ser.) .....Ox 45
Les Malheurs de Sophie (White) ....He 68
——(Bement) .....Sa 60
Sophie (Harris) .....He 60
Story of a Donkey (Dole) .....He 60
Seidel (H.) Aus goldenen Tagen (Bernhardt)He 80
Der Lindenbaum and Other Stories (Richard) .....Am 56
Die Monate (Arrowsmith) .....Am 56
Herr Omnia (Matthewman) .....Am 56
Leberecht Hühnchen und Andere Sonderlinge (Bernhardt) .....Am 84
—— (Spanhoofd) .....He 80
——(Walter-Krause German Series)..Sc 80
Seidel & Rossegger. Edle Herzen (Kracher).Ml 92
Seignobos (C.) History of Ancient Civilization .....Sc 1 48
History of Mediæval and Modern Civilization .....Sc 1 48
History of Contemporary Civilization..Sc 1 48
Select American Classics. From Irving's Sketch Book, Webster's Orations, and Emerson's Essays .....Am 80
Select English Classics. 45 vols. .....ea.Ox 25
Selected Letters (Center) Merrill's Eng. Texts) .....Ml 75
Select Orations .....Mc 48
Select Poems .....Mc 48
Selections from Southern Orators .....Mc 48
Selected Short Stories (Fuess) (Merrill's Eng. Texts) .....Ml 75
Selections for Oral Reading .....Mc 48
Selections from American Poetry .....Mc 48
—— (Merrill's Eng. Texts) .....Ml 75
Selections from Southern Poets .....Mc 48
Selections from American Poetry (Law) (Riverside Lit.) .....Hm 44
——(Merrill's Eng. Texts) .....Ml 75
Selgas y Carrasco. La mariposa blanca (Pittaro) .....He 80
Seligman. Principles of Economics .....Ln 3 50
Sellars (R. W.) Essentials of Logic .....Hm 2 30
Semenonoff & Tillyard. Russian Poetry Reader .....Dt 1 50
Seneca. Spanish Conversation and Composition .....Am 1 00
Sensenig (D. M.) & Anderson (R. F.) The New Complete Arithmetic .....Si 1 60
Serl. Primary Language Lessons .....Am 60
Intermediate Language Lessons .....Am 80
Serl (E.) In Fableland .....Si 72
In Fairyland .....Nn 60
In the Animal World .....Si 80
Work-a-day Doings on the Farm .....Si 68
Serl & Evans. Work-a-day Doings .....Si 68
Day by Day with Sam and May .....Si 72
Serl & Pelo. American Ideals: Patriotic Readings .....Gr 68
Serra (R.) Esame di Coscienze de un Letterato (Rebora) .....Ox 85
Setchanove (L. J.) Five French Comedies..Al 80
Seton. Krag and Johnny Bear .....Sc 72
Lobo, Rag and Vixen .....Sc 72
Seven American Classics .....Am 72
Seven British Classics .....Am 72
Sever. Elements of Agriculture .....He 1 00
Sévigné (Mme. de) Selected Letters (Syms) Am 64
—— (Harrison) .....Gi 80
Seward. Note-Taking .....Al 60
Sewell (A.) Black Beauty (Shaw) .....Nn 52
——(French) (Canterbury Classics)...Ra 75
Sewell (J. W.) Practical English Complete.Li 96
Bks. 1-2, Grades 7 & 8 .....ea.Li 60
Seymour. Indians of Today .....Sa **
Seymour. Plane Geometry .....Am 1 28
Seymour (T. D.) Introd. to Language and Verse of Homer .....Gi 1 60
Seymour & Carnahan. Review Grammar and Composition .....He 1 28
Seymour & Smithers. Practical Spanish Grammar .....Ln **
Shackford. First Book in Poetics .....Sa 80

Shackford (M. H.) & Judson. Composition, Rhetoric, Literature, New ed. ....Sa 1 88
In 2 Pts. .....ea.Sa .1 28
Shafer (R.) From Beowulf to Thomas Hardy:
v. 1. From Beowulf to Dr. Johnson..Dp 3 00
v. 2. From Goldsmith to Thomas Hardy .....Dp 3 00
Shakespeare's Works.
——Rolfe's New Shakespeare, 40 vols. ea.Am. 80
—— (Everyman's Lib.) 3 vols. set ....Dt 2 40
—— (Temple) 40 v. .....ea.Dt 70
—— .....ea. lea.Dt 1 25
——(Swan) 13 v. .....ea.Ln 60
——Longman's Shakespeare for Schools.Ln 1 50
——Oxford Shakespeare .....Ox 2 25
As You Like It (Thurber & Wetherbee).Al 65
——(Demmon) (Gateway Ser.) .....Am 60
——(North) (Eclectic Eng. Classics)..Am 48
—— (Kings' Treasuries Series) .....Dt 60
——(New Hudson) .....Gi 56
——(Riverside Lit.) .....Hm 44
——(Wendell) .....Ln 60
—— .....Mc 48
——(Kellogg) (Merrill's Eng. Text) ..Ml 50
—— (Smith) .....Ml 50
——(Morris) .....Si 44
——(Sprague) .....Si 48
——(Neilson) (Lake Eng Class.) ....Sr 52
Comedies (3) .....Wb 80
Comedy of Errors (Hiestand) .....He 60
Coriolanus (New Hudson ed.) (Kings' Treasuries Series) .....Dt 60
——(Arden) .....He 60
—— .....Mc 48
—— (Oxford Plain Text) .....Ox 35
——(Wright) .....Ox 85
Cymbeline (Arden) .....He 60
—— (Oxford Plain Texts) .....Ox 35
Hamlet (Thurber and De Mille) .....Al 65
——(Shower) (Eclectic Classics) .....Am 48
—— (Kings' Treasuries Series) .....Dt 60
——(New Hudson) .....Gi 56
—— (Arden) .....He 60
——(Riverside Lit.) .....Hm 44
——(Pottinger) .....Ln 60
—— .....Mc 48
——(Abbott) (Merrill's Eng. Texts)...Ml 60
——(Clark & Wright) .....Ox 85
——(Sprague) .....Si 60
—— (Neilson) .....Sr 52
——(Neilson) (Lake Library ed.).....Sr 65
—— (Purcell & Somers) (Cathedral ed.) .....Sr 60
—— .....Up **
Henry IV. (Kings' Treasuries Series) Dt 60
Pts. 1 & 2 (New Hudson ed.) ..ea. Gi 56
—— Pts. 1 & 2 (Arden) .....ea. He 60
—— (Wright) .....Ox 85
Henry V. (Law) (Eclectic English Classics) .....Am 48
——(Kings Treasuries Ser.) .....Dt 60
——(New Hudson) .....Gi 56
—— (Arden) .....He 60
——(Riverside Lit.) .....Hm 44
——(Odell) .....Ln 60
—— .....Mc 48
——(Kellogg) (Merrill's Eng. Texts)...Ml 50
—— (Ox. El. Sch.) .....Ox 35
——(Wright) .....Ox 85
——(Morris) .....Si 48
——(Neilson) (Lake Eng. Class.) .....Sr 52
Henry VIII (Arden) .....He 60
—— (Wright) .....Ox 85
Julius Caesar (Thurber) New Ed. ....Al 65
—— (Thurber) New Ed. .....Al 65
——(Baker) (Eclectic Eng. Classics)..Am 48
——(Mabie) (Gateway Ser.) .....Am 60
—— (Kings' Treasuries Ser.) .....Dt 60
——(New Hudson) .....Gi 56
—— (Arden) .....He 60
——(Riverside Lit.) .....Hm 44
—— (Newman) .....Jh 48
——(Odell) .....Ln 60
——(Miller & Kinney) (Atlas Series of
—— (Classics) .....Ly 48
—— .....Mc 48
—— (Smith) .....Ml 50
—— .....Nn 48
——(Wright) .....Ox 85
—— (Ox. El. Sch. Bks.) .....Ox 35
——(Gordon) .....Ox 70
——(Sykes) (Scribner Eng. Classics).Sc 48
——(Neilson) (Lake Eng. Class.).....Sr 52
—— (Purcell & Somers) (Cathedral ed.).Sr 60
—— .....Up 56
——(Tolman) .....Wb 80
—— .....Wk **
King John (Kings' Treasuries Series)..Dt 60
—— (New Hudson Ed.) .....Gi 56
—— (New Hudson ed.) .....Gi 56
—— (Arden) .....He 60
—— (Wright) .....Ox 85
King Lear (New Hudson) .....Gi 56
—— (Arden) .....He 60
—— .....Mc 48
—— (Wright) .....Ox 85
Love's Labour's Lost (Arden) .....He 60
Macbeth (Hinchman) .....Ac 55
—— (Thurber & Witham) .....Al 65
——(Livengood) (Eclectic Classics) ..Am 48
——(Parrott) (Gateway Ser.) .....Am 68
——(Taylor) .....Ar 60
—— (Arden) .....He 60
——(Riverside Lit.) .....Hm 44
——(New Hudson) .....Gi 56
—— (Metcalf) .....Jh 48
—— (Gaston) (Lipp. Eng. Class.) pap.28;Li 60
——(Manly) .....Ln 60
——(Thompson) (Atlas Series) .....Ly 48
—— .....Mc 48
——(Kellogg) (Merrill's Eng. Texts)..Ml 50
—— .....Nn 48
——(Clark & Wright) .....Ox 85
—— (Gordon) .....Ox 70
—— (Ox. El. Sch. Bks.) .....Ox 35
——(Sykes) (Scribner Eng. Classics)..Sc 48
——(Sprague) .....Si 60
——(Neilson) (Lake Eng. Class.).....Sr 52
—— (Purcell & Somers) (Cathedral ed.).Sr 60
—— (Kern) .....Sz 60
—— .....Up 56
——(Cross) .....Wb 80
—— (Blakely) .....Wk 68
Merchant of Venice (Thurber).....Al 65
——(Schelling) (Gateway Ser.) .....Am 60
——(Blakely) (Eclectic Eng. Classics).Am 48
—— (Kings' Treasuries Series) .....Dt 60
——(New Hudson) .....Gi 56
—— (Arden) .....He 60
——(Riverside Lit.) .....Hm 44
—— (Sharp) .....Jh 48
——(Gummere) .....Ln 60
—— .....Mc 48
——(Kellogg) .....Ml 50
—— (Smith) .....Ml 50
—— .....Nn 48
—— (Clark & Wright) .....Ox 85
—— (Ox. El. Sch. Bks.) .....Ox 35
——(Sykes) (Scribner English Class.).Sc 48
——(Sprague) .....Si 52
——(Lovett) (Lake Eng. Class.) .....Sr 52
——(Purcell & Somers) (Cathedral ed.).Sr 60
—— .....Up 56
——(Cone) .....Wb 80
——Outlined (Massee) .....No 50
Midsummer Night's Dream (Thurber & De Mille) .....Al 65
——(Haney) (Eclectic) .....Am 48
—— (Kings' Treasuries Series) .....Dt 60
——(New Hudson) .....Gi 56
—— (Arden) .....He 60
—— (Lockwood) (Riverside Lit.) bd. 28Hm 44
—— (Hiestand) .....He 60
——(Stratton) (Lipp. Eng. Class.) ..cl.Li 60
——(Baker) .....Ln 60
—— .....Mc 48
——(Kellogg) (Merrill's Eng. Texts)..Ml 50
—— (Wright) .....Ox 85
—— (Ox. El. Sch. Bks.) .....Ox 35
——(Sprague) .....Si 44
——(Neilson) (Lake Eng. Class.).....Sr 52
—— .....Up **
—— (Knickerbocker) .....Wk 68
Much Ado About Nothing (New Hudson) Gi 56
—— (Arden) .....He 60
—— (Oxford Plain Text) .....Ox 35
Othello (Ox. Plain Texts) .....Ox 35
——(New Hudson) .....Gi 56
—— (Ox. El. Sch. Bks.) .....Ox 35

Shakespeare (W.)—Continued
Richard II (Kings' Treasuries Series)..Dt 60
—— .....Mc 48
Richard III (New Hudson) (Kings' Treasuries Series) .....Dt 60
—— .....Mc 48
—— (Oxford Plain Text) .....Ox 35
Romeo and Juliet (New Hudson) .....Gi 50
—— (Arden) .....He 60
—— .....Mc 48
—— (Strunk) (Riverside Lit.) bd. 28 Hm 44
—— (Ox. Plain Texts) .....Ox 35
——(Neilson) (Lake Eng. Class.) .....Sr 52
—— (Neilson) (Lake Lib. ed.) .....Sr 65
Taming of the Shrew (Ox. Plain Texts).Ox 45
Tempest (Thurber) .....Al 05
——(Barley) (Eclectic Eng. Class.)...Am 48
——(New Hudson) .....Gi 56
——(Kings Treasuries Ser.) .....Dt 60
—— (Arden) .....He 60
—— (Hale) (Riverside Lit.) ..bd. 28 Hm 44
—— (Hiestand) .....He 60
—— .....Mc 48
—— (Smith) (Merrill English Texts) ..Ml 50
—— (Wright) .....Ox 85
——(Sprague) .....Si 48
——(Neilson) (Lake Eng. Class.).....Sr 52
——(Neilson) (Lake Lib. ed.) .....Sr 65
Twelfth Night (Thurber & Adams) ...Al 65
—— (Weld) (Eclectic) .....Am 48
—— (Kings' Treasuries Series) .....Dt 60
——(New Hudson) .....Gi 56
—— (Arden) .....He 60
—— (Cone) (Riverside Lit.) ...bd. 28 Hm 44
——(Henneman) .....Ln 60
—— .....Mc 48
——(Kellogg) (Merrill's Eng. Texts)..Ml 50
—— (Wright) .....Ox 85
——(Gordon) .....Ox 70
——(Morris) .....Si 40
——(Neilson) (Lake Eng. Class.).....Sr 52
—— .....Wk **
Winter's Tale (Arden) .....He 60
—— (Hiestand) .....He 60
—— (Ox. Plain Texts) .....Ox 35
Shaler. First Book in Geology bds. $1.00; He 1 28
Shallenberger (J. K.) Reading Blueprints..Ma 85
Shanks & Méras. French Composition for Colleges .....Ht 1 25
Sharlip & Owens. Adult Immigrant EducationMc **
Shannon & Goode. An Atlas of English Lit.Cc 2 25
Sharp (D. L.) The Dallas Lore Sharp Nature Series:
Book 1, The Fall of the Year.....Hm 1 00
Book 2, Winter .....Hm 1 00
Book 3, The Spring of the Year.....Hm 1 00
Book 4, Summer .....Hm 1 00
Patrons of Democracy .....Ac 80
Ways of the Woods (Riverside Lit.) bd. 32 Hm 52
Sharp (R. A.) Teaching English in the High Schools .....Hm 1 20
Sharp & Hill. Living at Our Best .....Ab 1 00
—— Teacher's Manual .....Ab 1 00
Sharpe (H. E.) A Practice Book in Arithmetic .....Si 36
Sharpe (M. F.) First Reader for ForeignersAm 60
Plain Facts for Future Citizens.....Am 64
Sharpe (R. W.) Laboratory Manual in Biology .....Am 1 20
Sharpley (A.) French Words and Exercises for Beginners .....Ox 70
Shaw. National Graded Question Book with Answers .....No 2 00
Shaw (E. R.) Big People and Little People of Other Lands .....Am 52
Discoverers and Explorers .....Am 52
Shaw (F. L.) Castle Blair (Livermore) ..He 96
Shaw (J. W.) Elementary Bookkeeping ...He 96
Shaw (W. C.) Art of Debate .....Al 1 40
Shaw, Valentine & Alden. Rainbow Song BookSc 1 50
Shawkey. West Virginia (Geography, History, Industry) .....Gi 1 00
Shaylor & Shattuck. Medial Writing Books, Nos. 1-9. .....doz.Gi 1 12
Spelling Blanks, No. 1-3 .....doz.Gi 84
Sheaffer (W. A.) Metropolitan System of Bookkeeping:
Pts. 1 & 2 .....Mr 1 45
Pts. 3 & 4 .....Mr 1 15
Pt. 1 .....pap.Mr 65
Pt. 2 .....pap.Mr 55
Reference Book, Pts. 1-4 .....ea. Mr 75
Teachers' Manual .....Mr 75
Text set 7, Pt. 3 .....pap. Mr 30
Text set 8, Pt. 3 .....pap. Mr 25
Text set 9, Pt. 4 .....pap. Mr. 40
Sheldon. Word Studies (Script, Vertical and Slant) .....ea.Am 48
Primary Language Lessons .....Am 48
Spelling and Language Blank. doz.....Am 1 00
Sheldon (A. E.) History and Stories of Nebraska .....Up 96
Nebraska Civil Government .....Up 1 20
Sheldon (G. T.) Elementary Arithmetic...Am 56
Complete Arithmetic .....Am 92
Shelley (P. B.) Adonis and Alastor (Roberts) .....Si 40
Complete Poems .....Ox 1 50
Selected Poems (Clarke) (Riverside College Classics) .....Hm 90
Shelly & Keats. Selected Poems .....Mc 48
Shepard. Inorganic Chemistry .....He 2 00
Shepard (O.) Shakespeare Questions (Riverside College Classics) .....Hm 80
Shepherd (E. P.) Geography for Beginners. Ra 90
Shepherd (W. C.) Boy's Own Book of Politics. School ed .....Mc 1 60
Sheppe. Word Studies: Complete .....Jh 48
Primary Book .....Jh 35
Advanced Book .....Jh 40
Complete Book .....Jh 48
Shera (F. H.) Musical Groundwork ...Ox 1 20
Sheran. Handbook of Literary Criticism ..No 2 40
English Literature for Catholic Schools. Am 1 40
Sheridan Liberty Reader .....Sa 1 00
Speaking and Writing English .....Sa 1 20
Sheridan (R. B.) Rivals (Phelps) .....Gr 52
—— (Riverside Lit.) .....Hm 44
—— and School for Scandal .....Mc 48
—— and She Stoops to Conquer .....Mc 75
School for Scandal .....Hm 80
Sheridan, Kleiser and Mathews. Speaking and Writing English, 4th grade ..Sa 72
—— 5th Grade .....Sa **
Sheriff (A. O.) Stories Old and New.....Gi 60
Sherman (F. D.) Little-Folk Lyrics .....Hm 96
Sherman (J. W.) Out in the Kitchen .....Lt 70
Sherman (L. A.) Elements of Literature & Composition .....Up 2 00
Sherman (S. P.) Short Stories .....Ho **
Sherrill (J. S.) New Normal Question Book No 2 00
Sherwood. Our Country's Beginnings .....Bx 96
Shetter (S. P.) Early Candlelight Stories..Ra 80
Shew (G. W.) Student's Review and Drill Book in Algebra .....Ir 48
Answer Pamphlet .....Ir 60
Student's Review and Drill Book in Plane Geometry .....Ir 36
Answer Pamphlet .....Ir 50
Shillig. Four Wonders .....Ra 90
Shimer. Fairyland Reader (4th grade)....No 90
Shinn (C. X.) Easy Way Drawing Cards. 3 Sets:
1. Animals and Birds .....Bg 25
2. Trees, Flowers and Fruits .....Bg 25
3. Miscellaneous .....Bg 25
Shinn (J. H.) History of Arkansas .....Jh 1 00
Shioya (S.) When I Was a Boy in Japan ..Ll 1 25
Shipman (J. M.) Three Term Course of Study in Geography for Normal Schools .....Mn 40
Shippee & Green. Stories from French Realists .....Am 64
Shirley (J. B.) Part Songs for Girls' Voices.Am 1 20
Part Songs for Mixed Voices .....Am 1 20
School and Festival Songs .....Am 60
Two-Part Songs for Intermediate Grades Am 60
Short Stories. A Collection .....Mc 48
Short Stories and Selections .....Mc 48
Short & Elson. Introduction to Mathematics. He 1 36
Secondary School Mathematics. Bk. 1..He 1 36
Bk. 2 .....He 1 48
Short (R. L.) & Power (L.) The Mastery of Numbers. Bks. 1-5 .. ...ea.Sz 64
Primary Bk. .....Sz 64
Intermediate Bk. .....Sz 96
Advanced Bk. .....Sz 96
Showalter (N. B.) A Handbook for Rural School Officers .....Hm 2 25

Showerman (G.) Ancient Classical LiteratureCc 4 00
Shurter. Art & Science of Effective Debating .....No 2 00
Both Sides of 100 Public Questions ....No 2 00
Masterpieces of Modern Oratory.....Gi 1 60
New Patriotic Selections for Reading and Speaking .....No 1 25
Oral English and Public Speaking.....Ro 1 20
Winning Declamations .....No 2 00
Shurter & Watkins. Modern & Classic School Poetry for Oral Expression .....No 2 00
Sicard (E.) Easy French History (Lake French Readings) .....Sr 84
Siceloff & Smith. College Algebra .....Gi 1 80
Siceloff, Wentworth & Smith. Analytical Geometry .....Gi 2 48
—— Brief Course .....Gi 1 80
Siegfried (Wilson and Meyrick) (Oxford Junior Ger. Ser.) .....Ox 70
Siepert. Bird Houses Boys Can Build ....Ma 65
Shop Problems (on Tracing Paper) Sets 1-11 .....ea. Ma 35
Sierra (G. M.) Cancion de Cuna (Alcock) Ox 1 20
Silent Reading Hour *See* Buswell, G. T.
Silver (H. J.) Primary Exercises in Arithmetic, Nos. 1 and 2 .....ea.Am 24
——Nos. 3 and 4 .....ea.Am 40
Si
—— Song Series Nos. 1-10 .....ea.Si 32
——No. 12 .....Si 48
——Nos. 13 and 24 .....ea.Si 36
Nos. 23, 25 & 26 (For High Schools) ea.Si 52
Silver-Burdett Arithmetics. *See* Philips (G. M.) & Anderson (R. F.)
Silvester & Peter. Happy Hour Stories...Am 60
Simms. Child Literature .....Am 52
Simms. The Yemassee (Kent) .....Jh 1 50
Simonds (W. E.) Students' History of American Literature .....Hm 1 70
Students' Hist. of Eng. Literature ....Hm 1 75
Simons (E. S.) American Literature Through Illustrative Readings .....Sc 1 52
First Year English for High Schools...Si 1 00
Simons (S. E.) English Problems of the Junior and Senior High Schools...Sr 1 50
Simons & Orr. Dramatization, Selections from English Classics .....Sr 2 00
Simons, Orr & Given. Better English for Speaking and Writing:
Book 1 .....Wk 76
Book 2 .....Wk 80
Book 3 .....Wk 88
Simplex Class Record .....Pa. 35c; cl.Bg 50
Simplex Seat Plan .....Bg 65
Simpson. Shakespearean Punctuation .....Ox 2 00
Simpson (M. E.) Supervised Study in American History .....Mc 1 40
Sims. The Rural Community .....Sc 4 50
Sims & Harry. Dramatic Myths and Legends:
Book 1, Norse .....Wb 60
Book 2. Greek and Roman .....Wb 60
Sindelar. Best Memory Gems .....Bg 30
Father Thrift and His Animal Friends..Bg 70
Morning Exercises for All the Year....Bg 1 00
Nixie Bunny in Faraway Lands.....Bg 70
Nixie Bunny in Holiday Land .....Bg 70
Nixie Bunny in Manners Land .....Bg 70
Nixie Bunny in Workaday Land .....Bg 70
Sisam (K.) Fourteenth Century Verse and Prose .....Ox 2 50
Sismondi. Marignan and Conquete et Perte du Milanais (Wilson-Green).....Ox 1 00
Pavie et le Sac de Rome (Wilson-Green) .....Ox 1 00
Sission. Educating for Freedom .....Mc 1 40
Sisters of Notre Dame, Namur. Brief History of the Catholic Church in the U. S. .....Sw 40
Skeat (E. G.) Principles of Geography, Physical and Human .....Ox 1 85
Skeat (W. W.) Etymological Dictionary...Ox 14 00
—— Concise .....Ox 2 00
Skilling. Nature-Study Agriculture .....Wb 1 48
Skinner. Nursery Tales from Many Lands.Sc 72
Skinner. (A. M.) Christmas Stories and PlaysRa 1 00
Storyland in Play .....Ra 80
Dramatic Stories for Reading and Acting .....Am 60
Happy Tales for Story Time.....Am 72
Skinner (A. W.) Selections for Memorizing:
Bk. 1 .....Si 48
Bk. 2 .....Si 52
Bk. 3 .....Si 60
Skinner (C. H.) The Bright Side .....No 1 25
Skinner & Lawrence. Little Dramas for Primary Grades .....Am 60
Skinner & Skinner. Merry Tales .....Am 52
Tales and Plays of Robin Hood.....Am 72
Slater. Freshman Rhetoric (rev.) .....He 1 64
—— with selection .....He 1 96
Slaught & Lennes: Complete Algebra .....Al 1 40
Elementary Algebra .....Al 1 20
Intermediate Algebra .....Al 1 00
Plane Geometry. Rev. ed. .....Al 1 20
Solid Geometry. Rev. ed. .....Al 1 20
Sleight (W. G.) Educational Values and Methods) .....Ox 2 00
Sloan (K. E.) New Sloan Readers:
Primer .....Mc 64
—— Phonetic Cards .....Mc 80
—— Sight Word Cards .....Mc 1 00
1st Reader .....Mc 68
——Sight Word Cards .....Mc 1 00
2nd Reader .....Mc 72
Teachers' Manual .....Mc 60
French War & Revolution (Am. Hist. Ser.) .....Sc 1 50
Slocum (J.) Around the World in the Sloop Spray (Shaw) .....Sc 88
Slosson (E. E.) Keeping Up With Science.Ht 2 00
Small. How to Know Textiles .....Gi 1 56
Small (S. A.) The Boys' Book of the Earth.Dt 2 50
The Boys' Book of Electricity .....Dt 2 50
Small & Vincent. Introduction to the Study of Society .....Am 2 00
Smallwood. Reveley & Bailey. Biology for High Schools .....Al 1 60
Laboratory Manual .....Al 60
New Biology .....Al 1 60
Smart. Manual of School Gymnastics .....Am 44
Smart. Gradation .....Sa 80
How to Write Business Letters .....Sx 1 60
S. M. G. Our Nation's Builders .....Sa 1 12
Smiles (S.) Self-Help (Bower) .....Am 72
Smiley (J. B.) Manual of American Literature .....Am 88
Smiley & Storke. Beginner's Latin Book...Am 1 20
First Year Latin Course .....Am 1 28
Smith. English-Latin Dictionary .....Am 6 00
Smith (A.) New Illustrated Astronomy ...No 1 25
Smith (A.) College Chemistry (Rev. by Kendall) .....Cc 3 50
Elementary Chemistry .....Cc 1 80
Elementary Chemistry (Rev. by Kendall)Cc 1 80
Intermediate Chemistry (Rev. by Kendall & Slosson) .....Cc 3 25
Laboratory Outline of College Chemistry .....Cc 1 50
Laboratory Outline of Elementary Chemistry .....Cc 75
——Interleaved .....Cc 95
Laboratory Outline of Elementary Chemistry (Rev.) .....Cc 75
Laboratory Outline of Intermediate Chemistry .....Cc 1 25
Smith (A. M.) Short Plays by Representative Authors .....Mc 96
Smith (C. A.) Anglo-Saxon Grammar and Exercise Book .....Al 1 40
Short Stories, Old and New .....Gi 68
Essays on Current Themes .....Gi 1 80
What Can Literature Do for Me? .....Dp 1 00
Smith (C. J.) Easy Road to Reading:
Primer (rev.) .....Ly 60
1st Reader (rev.) .....Ly 64
2nd Reader (rev.) .....Ly 68
3rd Grade Reader (rev.) .....Ly 76
4th Grade Reader .....Ly 80
5th Grade Reader .....Ly 84
6th Grade Reader .....Ly 84
7th Grade Reader .....Ly 84
8th Grade Reader .....Ly 92
Higher Reader .....Ly 1 00
Perception Cards .....Ly 2 00
Perception Cards for 1st Reader ....set Ly 2 40
Phonic Cards .....Ly 60
Phrase Cards for 1st Reader .....set Ly 2 40
Phrase Cards, 150 cards with words on both sides of card .....Ly 2 00
—— Rhyme Cards (13) . . ..Set Ly 1 00
Chart for Ser. .....Ly 6 67
Sentence Building Cards, 6 cards .....Ly 20

Teachers' Manual .....Ly 60
Synonyms Discriminated .....Ho 2 20
Smith (D. E.) Primary Arithmetic .....Gi 64
Intermediate Arithmetic .....Gi 68
Advanced Arithmetic .....Gi 72
Grammar School Arithmetic .....Gi 88
Practical Arithmetic .....Gi 92
Progress of Arithmetic in the Last Quarter of a Century .....Gi 72
Supplementary Problems in Arithmetic Grades 3-5 .....Gi 12
—— Grades 5-8 .....Gi 16
Number Stories of Long Ago .....Gi 60
Teaching of Arithmetic .....Gi 1 20
Essentials of Plane Geometry .....Gi 1 24
Essentials of Plane and Solid Geometry.Gi 1 60
Essentials of Solid Geometry .....Gi 1 24
Teaching of Elementary Mathematics..Mc 1 80
Smith (D. N.) Characters from the Histories and Memoirs of the 17th Cen.Ox 2 00
Smith (E.) Essay Writing .....Ox 1 00
Principles of English Metre .....Ox 4 20
Smith (E.) Modern Music Series:
Primer of Vocal Music .....Si 64
1st Book of Vocal Music .....Si 68
2nd Book of Vocal Music .....Si 76
3rd Book of Vocal Music .....Si 88
Alternate 3rd Book of Vocal Music...Si 88
4th Book of Vocal Music .....Si 96
Common School Book of Vocal Music..Si 84
Music Courses: Primer .....Am 56
Book 1 .....Am 56
Book 2 .....Am 60
Alternate Book 2 .....Am 60
Book 3 .....Am 64
Book 4 .....Am 72
Teacher's Manual .....Am 72
Smith (E. E.) The Heart of the Curriculum .....Dp 1 50
Teaching Geography by Problems .....Dp 1 50
Smith (E. L.) Everyday Science Projects..Hm **
Smith (E. R.) Plane and Solid Geometry Developed by the Syllabus Method.Am 1 40
Plane Geometry by the Syllabus Method .....Am 1 20
Solid Geometry .....Am 1 20
Smith (E. W.) Graded Exercises In Punctuation .....No 40
Smith (F. A.) Pupils Notebook and Study Outline in English History .....Am 48
Manners and Conduct in School and Out .....Al 40
Smith (F. L.) Recipes and Menus for Fifty .....Bw 2 00
More Recipes for Fifty .....Bw 2 00
Smith (G.) Thackeray Reader. .....bds.Ox 70
Smith (H. B.) Establishing Industrial Schools .....Hm 1 20
Industrial History .....Mc 1 40
Smith (H. J.) English for Boys and Men..Gi 1 40
Smith (J.) Book of Verse from Langland to Kipling .....Ox 1 20
Smith (Mrs. J. C.) Dickens Reader .....Ox 70
Smith (J. F.) Our Neighborhood .....Wk 90
Smith (J. R.) Commerce and Industry....Ho 1 72
—— (Rev. Ed.) .....Ho 1 96
Commercial and Industrial Geography..Ho 4 50
Human Geography, Bk. 1 .....Wk 1 36
In 2 pts. .....ea.Wk 92
—— Teacher's Manual .....Wk 40
—— Bk. 2 .....Wk 1 72
—— With State Supplements .....Wk 1 92
In 2 pts. .....ea.Wk 1 04
1st pt. with State Supplements .....Wk 1 24
—— Teacher's Manual .....Wk 40
Smith (K. F.) Tibullus .....Am 1 60
Smith (L. C.) Gramática Práctica de la Lengua Castellana .....Gi 1 12
Smith (L. J.) Essentials of Mechanical Drawing .....Mc 80
Smith (L .R.) Like-To-Do Stories .....Bg 70
Primary Seat Work, Sense Training and Games .....Bg 85
Two Hundred Games That Teach .....Bg 1 00
Smith (L. W.) Mechanism of English Style.Ox 1 25
Smith (M. E.) Eskimo Stories .....Ra 75
Holland Stories .....Ra 80
Smith (M. L.) Elementary Latin .....Al 1 25
Elements of Latin .....He 1 48
Smith (M. M.) Short Plays of Various Types .....Ml 75
Smith (N. B.) One Hundred Ways of Teaching Silent Reading .....Wb 1 40
Smith (O. S.) Applied Arithmetic .....Ly 1 28
Arithmetic of Business .....Ly 1 48
Modern Corporation Accounting .....Ly 2 00
Smith (R. H.) Agricultural Mechanics ...Li 3 00
Smith (S.) Fairies' Festival (Aiken) ....Am 32
Smith (W.) Old Testament History .....Am 1 04
New Testament History .....Am 1 64
Smaller Classical Dictionary .....Am 1 64
Smaller Scripture History .....Am 80
Dictionary of Greek and Roman Antiquities (Anthon) .....Am 6 00
Smith (W.) New Graded Arithmetics.
Bks. 1 & 2 .....ea.Ox 20
Teachers' Book .....ea.Ox 50
Smith (W. H.) All the Children of All the People .....Mc 1 60
Evolution of "Dodd" .....Ra 1 25
Smith (W. R.) Constructive School Discipline .....Am 1 40
Introd. to Educational Sociology .....Hm 2 00
Smith (W. T.) Elementary Physiology and Hygiene .....Am 72
Primer of Physiology and Hygiene....Am 56
Smith (W. W.) Pig Book for Boys and Girls .....Li 1 25
Smith-Burdge. N. Y. State Arithmetics:
Primary .....Gi 76
Intermediate .....Gi 80
Smith, Farnsworth & Fullerton. Children's Hymnal .....Am 1 00
Smith & Gale. Elements of Analytic Geometry .....Gi 2 60
New Analytic Geometry .....Gi 2 00
Smith & Jewett. Intro. to Study of Science.Mc 1 60
Smith (O. S.) & Keen (H. F.) Modern Corporation Accounting (Rev. Ed.).Ly 2 00
Smith-McMurry Language Series.
Book 1 .....Jh 64
Book 2 .....Jh 68
Book 3 .....Jh 72
Teachers' Manual .....Jh 75
Two-Book Series. Bks. 1 & 2 .....ea. Jh 85
Smith & Mess. Laboratory Manual of Chemistry .....Ho 1 20
Smith (A.) & Moore (W. C.) Calculations in Inorganic Chemistry and Qualitative Analysis .....Cc 1 25
Smith & Perry. Geography of New York: The State—The City .....Am 72
Smith & Reeve. Essentials of Algebra Bk. 1.Gi 1 24
—— Bk. 2 .....Gi 1 24
Complete Course .....Gi 1 56
Smith & Schuckai. New Common School Song Book .....Bg 70
Smith & Walker. The Geography of Texas..Gi 1 20
Smith (H. H.) & Wiese (E. G.) Seven Speed Secrets of Expert Typing ..Gr 60
Smithdeal (G. M.) Slant Writing Books, 6 Nos. .....ea.Jh 10
Smithey. History of Virginia .....Am 84
Smyth. Greek Grammar for Colleges ....Am 3 20
Greek Grammar for Schools and Colleges .....Am 2 00
Smythe (E. L.) Old Time Stories Retold..Am 56
Reynard the Fox .....Am 52
Sneath, Hodges & Stevens. Golden Rule Series:
Golden Ladder Book .....Mc 80
Golden Path Book .....Mc 88
Golden Door Book .....Mc 1 00
Golden Key Book .....Mc 1 12
Golden Word Book .....Mc 1 12
Golden Deed Book .....Mc 1 12
Snedden. Docas, the Indian Boy of Santa Clara .....He 80
Snedden (D.) Civic Education.....Wb 2 16
Problems of Educational Readjustment.Hm 2 50
Problems of Secondary Education....Hm 2 25
Problems of Vocational Education.....Hm 80
Snedden (G.) Lief and Thorkel .....Wb 1 00
Snell. Elementary Household Chemistry ..Mc 2 00
Snow (W. B.) French Grammar .....Ho 1 40
Snow (B. E.) & Froehlich (H. B.) Art Education for High Schools .....Pr 2 00
Industrial Art Text Books. Eight Bk.
Ed. Pt. 1 .....Pr 28
—— Pts. 2-6 .....ea.Pr 40
—— Pts. 7-8 .....ea.Pr 44
—— Teacher's Manual .....Pr 28
Set of Eight Parts and Manual .....Pr 3 40

Course in four books. Bk. 1 ....Pr 28
—— Bks. 2-4 .....ea. Pr 44
—— Teacher's Manual .....Pr 28
Set of Four Books and Manual .....Pr 1 88
A Hundred Things a Girl Can Make ..Li 2 50
Permodello Modeling .....Pr 1 60
Snow & Lebon. Easy French .....He 1 24
Snyder (W. H.) Everyday Science .....Al 1 00
Everyday Science with projects.....Al 1 60
Laboratory Manual .....Al 60
Snyder & Hutchinson. Differential and Integral Calculus .....Am 2 00
Elementary Textbook on the Calculus..Am 2 20
Soares (T. G.) Heroes of Israel ..... pap. 85c.; cl. Uc 1 25
Teachers' Manual .....Uc 1 50
Socin (A.) Arabic Grammar .....Sh 3 00
Soffici (A.) Six Essays on Modern Art (Vincent) .....Ox 1 00
Classroom Spanish .....He 12
Solano (M.) Cuentos y Lecturas en Castellano .....Si 96
Solar (F. I.) Handcraft Bird Houses ....Bu 45
Handcraft Projects Bks. 1-2 .....ea. Bu 1 25
Radio Craft .....pap. Bu 35
Solomonoff (J.) First Steps in Russian ..Dt 1 00
Soltoft-Ballard. Children's French .....Wb 1 68
Somerville. First Year in Algebra .....Am 80
Elementary Algebra Revised .....Am 1 40
Somervell (R.) Preparatory Questions on Gardiner's Students History of England .....Ln 45
Somerville & Graff. Arithmetics. *See* Wheeler.
Sonnenburg-Schoelch. New Pract. German Grammar and Exercise Book.....Hr 1 50
Sonnenschein (E. A.) English Grammar...Ox 1 70
First Latin Grammar for Schools .....Ox 85
New French Grammar .....Ox 1 20
New Latin Grammar .....Ox 1 70
Soper (M. B.) Principles and Practice of Elementary Drawing .....Sr 2 00
Sophocles. Ajax (Campbell & Abbot) ....Ox 85
Antigone (Campbell & Abbot) .....Ox 85
Electra (Campbell & Abbot).....Ox 85
Oedipus Coloneus (Campbell & Abbot) .....Ox 85
Oedipus Tyrannus (Campbell & Abbot) .....Ox 85
——(White) .....Gi 2 20
Philoctetes (Campbell & Abbot) .....Ox 85
Trachiniae (Campbell & Abbot) .....Ox 85
—— (Trans.) (World's Classics)...cl. Ox 80
SoRelle (R. P.) Methods of Teaching Typewriting .....Gr 1 50
New Rational Typewriting .....Gr 1 20
Office Training for Stenographers .....Gr 1 25
Rational Rhythm Records .....Gr 12 00
SoRelle (R. P.) & Cutler (I. M.) Rational Typewriting .....Gr 1 50
—— (Medal of Honor Ed.) .....Gr 1 08
—— Spanish Ed. .....Gr 1 00
SoRelle (R. P.) & Gregg (J. R.) Secretarial Studies .....Gr 1 40
Laboratory Materials for Secretarial Studies .....Gr 60
Secretarial Dictation .....Gr 80
SoRelle & Hagar. Applied Business Correspondence and Punctuation .....Gr 80
So Relle & Kitt. Words, Their Spelling, Pronunciation, Definition and Application .....Gr 44
Sorenson & Vaughn. Hand Wrought Jewelry .....Bu 1 00
Soule & Turpin. Agriculture .....Jh 1 00
Soulié. L'Enfant des Grenadiers (Hutten) Ox 45
Souter (A.) Greek New Testatment .....Ox 1 70
Southard (L.) Institutional Household Administration .....Li 2 00
Southey. Life of Nelson (Eclectic English Classics) .....Am 72
—— (Miller) .....Ln 60
—— .....Mc 48
—— (Butler) .....Ox 1 20
—— (Twombly) .....Si 60
——(Westcott) (Lake Eng. Class.)....Sr 64
Southwick (F. T.) Steps to Oratory .....Am 1 20
Southworth. English Composition and Grammar .....Sa 1 00
New Language Lessons .....Sa 80
Problems in Arithmetic .....Sa 80
Southworth (A. T.) The Common Sense of the Constitution of the United States .....Al 60
Southworth (G. V.) Builders of Our Country Bk. 1 .....Ap 88
——Bk 2 .....Ap 92
First Book in American History With European Beginnings .....Ap 1 20
Our South American Neighbors .....Ir 96
Southworth & Goddard. First Lessons in Language .....Sa 80
Southworth & Kramer. Great Cities of the United States. Grades 5-8 ....ea. Ir 1 08
Southworth & Paine. Bugle Calls of Liberty. Grades 6, 7 & 8 .....ea. Ir 68
Southworth & Southworth. What the Old World Gave the New .....Ir 96
Southworth & Stone. Arithmetics:
Bk. 1 .....Sa 64
Bk. 2 .....Sa 68
Bk. 3 .....Sa 76
—— Key .....Sa 1 75
New Primary Arithmetic .....Sa 64
Elementary Arithmetic .....Sa 64
Advanced Arithmetic .....Sa 1 00
——Key to Elementary and Advanced..Sa 1 75
Exercise Book in Arithmetic .....Sa 80
Arithmetic: Two Book Series:
Bk. 1 .....Sa 80
Bk. 2 .....Sa 84
—— Key .....Sa 1 75
Souvestre (E.) La Vieille Cousine .....Dt 50
Comorre and Other Stories, with vocab. Ox 85
L'Eclusier .....Ln 45
—— Abridged .....Ln 25
——Teacher's ed. .....Ln 68
Le Mari de Madame de Solange (Super). He 56
Philosophe sous les Toits (Fraser).....He 96
Sowers (F. R.) The Boy and His Vocation. Ma 1 50
Physical Training .....Sz 1 00
Spain (C. L.) The Platoon School .....Mc 2 00
Spalding (B. J.) Church History .....Sw 90
Spalding. (E. H.) Principles of Rhetoric. He 1 52
Spalding (J. L.) Young Catholics Illustrated Readers:
Primer .....Sw 25
1st Reader .....Sw 28
2nd Reader .....Sw 35
3rd Reader .....Sw 45
4th Reader .....Sw 50
Spalding & Dillon. Bible and Church History .....Sw 50
Spanhoofd (A. W.) Aus Vergangener Zeit .Am 84
Elementarbuch der deutschen Sprache He 1 48
Erstes Lesebuch .....He 1 36
Lehrbuch der deutschen Sprache .....He 1 60
Spanish American Primer .....No **
1st & 2nd Readers .....No **
Sparkman (C. F.) Industrial Spanish.....Al 1 40
Spaulding & Bryce. Aldine Readers:
Primer .....Nn 68
Book 1 .....Nn 68
Book 2 .....Nn 76
Learning to Read, a Manual for Teachers using Primer and Book 1 and 2. Nn 76
Book 3 .....Nn 92
—— Teachers' ed. .....Nn 92
Books 4, 5, 6, 7, 8 .....ea. Nn 96
—— Teacher's eds. .....ea. Nn 96
Spaulding & Miller. Graded Spellers.
Bks. 1, 2, 3, 4.....ea. Gi 36
Bks. 5, 6, and 7 .....ea. Gi 40
Graded School Spellers:
Pt. 1, Bks. 1-3 .....Gi 44
Pt. 2, Bks. 4-7.....Gi 52
Spaulding & Spaulding. Open Gates (verse) .....Hm 1 20
Speare & Norris. Vital Forces in Current Events .....Gi 88
Spearing (H. G.) German Reader, Writer and Grammar .....Ox 1 00
Test Book of the words in the above....Ox 20
Speed. Billy and Jane, Explorers. Bk. 1..He 64
—— Bk. 2 .....He 64
Spell-To-Write Spelling Books (Suhrie A. L.)
Book 1, First and Second Grades....Wk 40
Book 2, Third and Fourth Grades ...Wk 40
Book 3, Fifth and Sixth Grades .....Wk 40
Book 4, Seventh and Eighth Grades...Wk 40
Two Bk. Ed., Bks. 1 & 2 .....ea. Wk 60
—— Bks. 3 & 4 .....ea. Wk 60
Manual .....Wk 1 00

Spelling Blank (Johnson).....Jh 10
Spencer. News Writing .....He 1 68
Spencer (E. W.) Manual of Commercial Law Bz 2 50
Spencer (F. E.) Trozos de Historia .....Gi 80
Spencer (H.) Philosophy of Style (Scott). With Wright's Essay on Style ....Al 50
Selections (Renwick) .....Ox 1 20
Spencer (J. A.) Student's Handbook of English .....Sc 28
Spencer (L. P.) How to Teach Writing..Am 20
Practical Writing, 8 Nos. .....doz. Am 1 20
Spencer (M. L.) Editorial Writing .....Hm 2 00
Spencer (W. G.) Inventional Geometry ..Am 56
Spencer (W. H.) Law and Business, 3 vols. ea.Uc 4 50
Spencerian Copy Books (rev. ed.)
Common School Course. Nos. 1 to 7 per doz. .....Am 1 20
Spencerian Practical Writing Speller.doz.Am 1 20
Spencerian Theory of Penmanship .....Am 24
Spenser (E.) Faerie Queene:
Bk. 1, Selections (Erskine) .....Ln 52
—— .....Mc 48
Knights of the Faerie Queene (Kings' Treasuries Series) .....Dt 60
Selections from "Faerie Queene," Bks. 3, 4 and 5 (Litchfield) .....Gi 64
Sperlin (O. B.) Studies in English-World Literature .....Cc 2 00
Spicer & Pegler. Elementary Bookkeeping .....Ox 1 50
Spieker. Greek Composition for Colleges.Am 1 60
Spielhagen Das Skelett im Hause (Skinner).He 88
Spiers (A.) Manual of Elementary French.Gi 72
—— Exercises on .....Gi 72
Spink. Le Beau Pays de France .....Gi 84
Splawn & Bizzell. Introduction to Study of Economics .....Gi 1 72
Spooner (H. J.) Industrial Drawing and Geometry .....Ln 2 25
Machine Design, Construction and Drawing .....Ln 6 50
Sprague (S. E.) Primer .....Ra 55
Sprau. Meaning of Literature .....Sc 1 40
Spyri (J.) Jorli (Clayton-Wunderli) ....Sa 52
Heidi (Dole) .....Gi 68
—— (Riverside Lit.) .....Hm 80
—— (Allen & Bates) .....Ra 1 00
—— .....Wk 80
Heimatlos (Hopkins) .....Gi 64
Moni der Geissbub (Guerber).....He 68
Moni, the Goat Boy .....Gi 64
—— .....Li 60
Rosenresli (Boll) .....He 64
—— and Der Toni von Kandergrund..Am 50
Was der Grossmutter Lehre bewirkt (Barrows) .....He 68
Staël, de. De l'Allemagne (Eve).....Ox 1 20
Stafford (A. O.) Animal Fables .....Am 52
Staley. Geography of New York ....pap.Mc **
Staley (S. C.) Games, Contests and Relays.Ba 3 00
Individual and Mass Athletics .....Ba 3 00
Stamper. Textbook on the Teaching of Arithmetic .....Am 1 28
Standard English Prose from Fisher to Galsworthy (Kings' Treasuries Series).Dt 60
Standard Register of Attendance and Deportment .....Am 1 00
Stanford. Achievement Test:
Primary Examination ....pkg. of 25.Wb 1 10
Advanced Examination ....pkg. of 25.Wb 1 90
Manual of Directions .....Wb 30
Specimen Set .....Wb 60
Stanley (A. A.) Animal Folk Tales .....Am 72
Starch (D.) Experiments in Educational Psychology .....Mc 1 50
Educational Measurements .....Mc 1 80
Educational Psychology .....Mc 2 50
Starch & Mirick (G. A.) The Test and Study Speller. Bks. 1 to 3 ....ea.Si 48
Two Book Edition, Bk 1 .....Si 48
—— Grammar Grade Book .....Si 56
By Grades .....ea. Si 20
Stark. Every Teacher's Problems .....Am 1 48
Stark, (M. C.) Geographic Regions of South America .....Mn 50
Stark & Whittlesey. Geographic Regions of North America .....Mn 50
Starkey (G. W.) Maine: Its History, Government and Resources .....Si 1 25
Starling (S. C.) Elementary Electricity..Ln 1 10
Starr. American Indians .....He 96
Strange Peoples .....He 92
Starrett (H. E.) Charm of Fine Manners..Li 1 00
Charm of a Well Mannered Home ...Li 1 50
Stauffer. The Progress of the Drama ...Mc **
Stauffer (R. M.) A Junior High School Speller .....Sa 60
Steadman & Steadman. Graded Lessons in Writing, 8 pads, Nos. 1-8 ..ea.Am 24
Teacher's Manual for Writing .....Am 28
Stebbins (C. M.) Literature-Composition...Sa 80
Progressive Course in English for Secondary Schools:
Two Book Course. Book for First and Second Years .....Sa 1 44
Book for Third and Fourth Years .....Sa 1 44
Three Book Course. First Year Book..Sa 1 24
Second Year Book .....Sa 1 24
Book for Third and Fourth Years.....Sa 1 44
Sentence Improvement .....Sa 1 00
Stebbins & Coolidge. Golden Treasury Readers:
Primer .....Am 60
1st Reader .....Am 60
2nd Reader .....Am 72
3rd Reader .....Am 76
4th Reader .....Am 80
5th Reader .....Am 88
Plan Book for Teachers .....Am 60
Stedman (L. M.) Education of Gifted Children .....Wb 1 80
Stedman & Lee. Chinese-English and English-Chinese Phrase Book .....Bk 1 50
Steele. Outlines of Bible Study .....Sa 1 25
Steele (J. D.) Hygienic Physiology .....Am 1 20
Popular Chemistry .....Am 1 32
Popular Physics .....Am 1 32
Steele & Jenks. Popular Zoology .....Am 1 40
Steele (J. D.) & Todd (M. L.) Popular Astronomy .....Am 1 40
Steeves & Ristine. Representative Essays in Modern Thought—A Basis for Composition .....Am 1 80
Stefansson & Schwartz. Northward Ho! ..Mc **
Steiger. Abridged Practical Course of German Grammar and Conversation
No. 1 .....bds.St 60
No. 2 .....bds.St 60
No. 3 .....bds.St 95
Complete 1-3 .....St 2 00
Colloquial German Method, Rudiments.
Part 1 .....bds.St 50
....Part 2 .....bds.St 60
No. 1 .....bds.St 75
No. 2 .....bds.St 65
First Course .....bds.St 1 25
No. 3 .....bds.St 65
No. 4 .....bds.St 75
Second Course .....bds.St 1 25
Complete Nos. 1-4 .....St 2 40
Elementary Sewing Designs on Practice Cloth.
Nos. 1-2 .....ea.St 40
No. 3 .....St 65
Nos. 4-5 together .....St 65
Book of Instructions .....pap.St 50
German Reading Charts Plates 1-25 top lined .....St 4 00
—— Mounted .....St 6 50
—— Plates 21-25 top lined .....St 1 50
—— Plates 21-25 mounted .....St 2 00
—— Plate 25 top lined .....St 25
Lesekasten. Movable Alphabet Box ....St 2 00
—— Supplementary .....St 2 00
Lesebrett. Reading Frame .....St 1 00
Manual for Kindergarten in Spanish pap. 1.00.St 1 50
Steiner (T. R.) Games in Song .....Ba 60
Stendhal. Mémoires d'un Touriste (Chaytor) .....Ox 1 00
Racine et Shakespeare (Delbos) .....Ox 1 20
Stenquist. Mechanical Aptitude Tests:
Tests Nos. 1 and 2. pkg. of 25 .....Wb 1 50
Manual of Directions .....Wb 15
Specimen Set .....Wb 30
Stephane (M.) L'aventure de Jacques Gerard .....Ln 30
—— Abridged .....Ln 15
Stephenson (N. W.) An American History.Gi 1 92
Stephenson & Stephenson. School History of the United States .....Gi 1 60
Stepping Stones to Lit. *See* Arnold & Gilbert.

Steps in English (MacLean, Blaisdell & Morrow):
Bk. 1 ....Am 52
Bk. 2 ....Am 76
Composition and Rhetoric for High Schools (Blaisdell) ....Am 1 20
Stern. Journées de Juin 1848 (Delbos)....Ox 1 20
Stern (A. E.) Die Wiedertäufer (Sturm).He 84
Stern (R. B.) Standard Letter Writer ...La 75
Stern (S. M.) Geschichten von Deutchen Städten. Pts. 1 & 2 ....ea.Am 1 20
Geschichten vom Rhein ....Am 1 20
Stern & Arrowsmith. Aus Deutschen Dörfern ....Am 64
Stern & Meras. Etude Progressive de la Langue Française ....Ho 1 32
Stevens. Types of English Drama ....Gi 3 80
Stevens (F. B.) Graded Lessons in Letter Writing and Business Forms, Bks. 1 and 2 ....ea. per doz.Gi 1 96
Stevens (L. B.) Drill Cards—Foundation Number Work; 2nd-4th grades:
Set 1. (Teachers' use—64 cards) ....Nn 80
Set 2. (Wall use—45 cards) ....Nn 80
Set 3. (Pupil's use—60 cards) 2nd & 3rd grades ....Nn 80
Set 4. (Wall use—45 cards) 3rd & 4th grades ....Nn 80
Set 5. (Pupil's use—60 cards) 3rd & 4th grades ....Nn 80
Stevens (W. C.) Introd. to Botany ....He 1 96
—— Key and Flora ....He 96
Stevens & Butler. Practical Arithmetic ....Sc 88
Stevens & Elliott. Unit Costs of Higher Education ....Mc 1 00
Stevens & Noble. Practical Primary Arith.Sc 48
Stevens (L. B.) & Van Sickle (J. H.) The Pilot Arithmetics. Bks. 1 & 2.ea.Nn 80
Teachers' Manual ....Nn 64
—— Book 3 ....Nn 88
Stevenson (A.) Children's Classics in Dramatic Form:
Bk. 1 ....Hm 68
Bk. 2 ....Hm 72
Bk. 3 ....Hm 76
Bk. 4 ....Hm 84
Bk. 5 ....Hm 92
Dramatized Scenes from American History ....Hm 96
Stevenson (O. J.) Country Life Reader ..Sc 88
Stevenson (R. L.) Child's Garden of Verses ....Li 60
—— ....Ra 75
—— (School Storer Ed.) ....Sc 64
See also Radnor, (M.)
Dr. Jekyll and Mr. Hyde (Burton) ..Gr 52
Essays (Modern Student's Library) ...Sc 1 00
Inland Voyage (Snow)....Gi 60
—— (Scribner's Eng. Texts) ....Sc 52
—— and Travels with a Donkey (Bowman) ....Al 65
—— —— (Blakely) (Gateway Ser.)..Am 68
—— —— (Armstrong) (Eclectic English Classics) ....Am 48
—— —— ....Mc 48
—— —— (Abbott) (Merrill's Eng. Texts) ....Ml 75
—— —— (Double Vol.) (Scribner Eng. Texts) ....Sc 64
—— —— (Leonard) (Lake Classics) ...Sr 60
Kidnapped ....Mc 48
(Leonard) (Lake Eng. Class.) ....Sr 60
—— ....Wk 80
—— ....Mc 48
Learning to Write. Suggestions and Counsel ....Sc 1 32
Master of Ballantrae ....Mc 48
—— (Modern Student's Lib.) ....Sc 1 00
Short Stories ....Sc 2 50
Travels with a Donkey (Scribner Eng. Texts) ....Sc 52
Treasure Island (Lewis) ....Al 65
—— (Fairley) (Eclectic Eng. Class.) ..Am 48
—— (Hersey) New ed. ....Gi 76
—— (Gaston) ....He 80
——(Herzberg) (Riverside Lit.) ....Hm 60
—— (Hamilton) ....Ln 60
—— ....Mc 48
—— (Baker) (Merrill's Eng. Texts)...Ml 75
—— (Gildemeister) ....Ra 75
—— (Scribner Eng. Texts) ....Sc 60
—— (Broadus) (Lake Eng. Class.) ...Sr 60
—— ....Wk 80
—— (Blakely) ....Wk 72
Stevinson (E.) Handwork and Social History.Ox 1 35
Stewart. In the Jungle ....Lt 75
In and Out of the Jungle....He 92
Stewart (C. W.) Country Life Readers:
1st Book ....Jh 40
2nd Book ....Jh 50
3rd Book ....Jh 60
Moonlight Schools ....Dt 2 00
Stewart (F. E.) Lessons in Cookery Series:
Food Economy, Book One ....Ra 1 25
Diet for Adults ....Ra 1 25
Diet for Invalids ....Ra 1 25
Stewart (J. T.) Engineering on the Farm.Ra 2 25
Stewart & Coe. First Days in School ....Am 52
Stewart (W.) The Potato ....Li 3 00
Stickles (A. M.) Elements of Government.Am 1 20
Stieglitz (J.) Elements of Qualitative Chemical Analysis:
v. 1. Theoretical ....Cc 2 00
v. 2. Laboratory Manual ....Cc 1 70
Stifter (A.) Brigitta (Crowell) ....Ox 65
Das Heidedorf (Lentz) ....Am 56
Stilwell (K. M.) School Printshop ....Ra 1 35
Stiles (P. G.) Human Physiology ....Sn 2 25
Stitt (E. W.) Memory Selections ....Hs 1 60
—— (Heller) ....Ha 44
Stockton (F. R.) Fanciful Tales ....Sc 72
Stories of New Jersey ....Am 76
Stockton (J. L.) Project Work in Education ....Hm 1 20
Stoddard (J. F.) American Intellectural Arithmetic ....Am 44
New Intellectual Arithmetic ....Am 48
Juvenile Mental Arithmetic ....Am 28
Stoddard (J. T.) Outline of Qualitative Analysis ....Am 1 00
Unter dem Christbaum (Bernhardt) ..He 84
Stokes (S.) Ten Common Trees ....Am 52
Stökl. Alle fünf (Bernhardt) ....He 76
Stoltze. Bunte Geschichten ....Am 56
Lose Blätter ....Am 56
Stone. History of England ....Lb 1 40
Stone (C. R.) Silent Reading:
Bk. 1 ....Hm 60
Bk. 2 ....Hm 60
Bk. 3 ....Hm **
Silent and Oral Reading ....Hm 2 00
Stone (J. C.) Arithmetic: Junior High School Mathematics:
Book 1 ....Sa 92
Book 2 ....Sa 1 00
Book 3 ....Sa 1 20
Child's Book of Number ....Sa 64
Three Book Series. Primary ....Sa 72
Intermediate ....Sa 76
Advanced ....Sa 80
Six Book Series. 3rd-4th yr. ....ea.Sa 56
5th and 6th yr. ....ea.Sa 60
7th and 8th yr. ....ea.Sa 64
—— Manual ....Sa **
How to Teach Primary Number....Sa 1 40
Teaching of Arithmetic ....Sa 1 76
Stone (K. E.) Music Appreciation ....Sr 1 25
Stone & Fickett. Everyday Life in the Colonies ....He 72
Days and Deeds 100 Years Ago ....He 72
The Century of Invention ....He 72
Stone & Hart. Elementary Algebra ....Sa 1 28
—— Key ....Sa 1 75
Stone & Millis Arithmetics (New ed.):
Primary ....Sa 64
Intermediate ....Sa 68
Advanced ....Sa 76
—— Key ....Sa 1 75
Two Book Series (New Ed., 1920)
—— Bk. 1 ....Sa 80
—— Bk. 2 ....Sa 84
Three Book Series (1914 ed.):
Primary Arithmetic ....Sa 64
Intermediate Arithmetic ....Sa 68
Advanced Arithmetic ....Sa 76
—— Key ....Sa 1 75
Two Book Series (1914 ed.):
Complete Arithmetic ....Sa 1 00
Primary Arithmetic ....Sa 64
A Secondary Arithmetic ....Sa 1 08
—— Key ....Sa 1 75
Higher Arithmetic ....Sa 1 20
—— Key ....Sa 1 75

Stone-Millis. First Book in Algebra.....Sa 80
Higher Algebra .....Sa 1 70
—— Key .....Sa 2 00
Elementary Algebra, 1st & 2nd Courses.ea.Sa 1 24
—— 1st and 2d Courses Combined ...Sa 1 56
—— Key .....Sa 2 00
Plane Geometry .....Sa 1 28
Solid Geometry .....Sa 1 28
Plane and Solid Geometry .....Sa 1 64
—— Key .....Sa 1 75
Stone & Smalley. Manuscript Bks. 1 and 2 ea.Sc 28
—— Practice Books 1 and 2 .....ea.Sc 16
Stone & Winkel. Arithmetic—Intermediate (for the Philippines):
Bk. 1 .....Sa 56
Bk. 2 .....Sa 72
Stoops (R. O.) Elementary School Costs in N. Y. State .....Mc 1 00
Storer (H. J.) Music Writing Book.....Am 24
Storer & Lindsay. Elementary Chemistry..Am 1 40
Stories from American Authors .....Sc 88
Storm (T. W.) Geschichten aus der Tonne (Bruise) .....Gi 80
—— (Vogel) .....He 84
Im Sonnenschein, and Ein Grünes Blatt (Swiggett) .....Am 56
Immensee (Whitenack) .....Al 80
—— (Dirks) .....Am 64
—— (Minckwitz & Wilder) .....Gi 68
—— (Bernhardt) .....He 80
—— (Fick) .....Mc 68
—— (Elmer & Neumarker) .....Ml 80
—— (Walter Krause German Ser.).....Sc 80
—— (Lit. Trans.) .....Tn 75
—— Germelshausen and Der Lindenbaum (Manley) .....Sr 84
In St. Jurgen (Beckmann) .....Gi 76
—— (Wright) .....He 80
Pole Poppenspäler (Bernhardt) .....He 84
—— (Walter Krause German Ser.)....Sc 88
Psyche (Eiserhardt & Pettingill) .....Ox 85
Der Schimmelreiter (MacGillivray & Williamson) .....Gi 1 12
Die Regentrude .....Ox 70
Storm (A. V.) & Davis (K. C.) How to Teach Agriculture .....Li 3 00
Stormzand (M. J.) Progressive Methods of Teaching .....Hm 2 00
Story Hour Readers (Coe & Christie)
Regular edition:
Primer .....Am 60
Perception Cards, Complete Set...Am 3 00
Word Groups .....Am 56
Sight Words .....Am 88
Phonic Words .....Am 88
Names of Characters .....Am 60
Outline Pictures .....Am 24
Book One .....Am 60
Perception Cards, Complete Set...Am 3 00
Word Groups .....Am 64
Sight Words .....Am 1 20
Phonic Words .....Am 1 20
Outline Pictures .....Am 24
Book Two .....Am 72
Perception Cards, Complete Set...Am 2 60
Word Groups .....Am 1 00
Sight Words .....Am 88
Phonic Words .....Am 88
Book Three .....Am 76
Teacher's Manual .....Am 80
Special edition
1st Year, 1st Half .....Am 60
Perception Cards, Complete Set...Am 3 00
Word Groups .....Am 56
Sight Words .....Am 88
Phonic Words .....Am 88
Outline Pictures .....Am 24
Names of Characters .....Am 60
1st Year, 2nd Half .....Am 60
Perception Cards, Complete Set...Am 3 00
Word Groups .....Am 64
Sight Words .....Am 1 20
Phonic Words .....Am 1 20
Outline Pictures .....Am 24
2nd Year, 1st Half .....Am 72
Perception Cards, Complete Set...Am 1 72
Word Groups .....Am 76
Sight Words .....Am 64
Phonic Words .....Am 56
2nd Year, 2nd Half .....Am 72
Perception Cards, Complete Set...Am 1 56
Word Groups .....Am 64
Sight Words .....Am 52
Phonic Words .....Am 52
3rd Year, 1st Half .....Am 72
3rd Year, 2nd Half .....Am 72
Teacher's Manual, Pt. 1.....Am 72
—— Pt. 2 .....Am 68
Chart, For First Year .....Am 8 00
—— Pt. 1 .....Am 6 00
—— Pt. 2 .....Am 4 00
Story Hour Readers *Revised;* Regular Edition:
—— Primer .....Am 60
—— Perception Cards, Complete .....Am 3 60
—— Phonic Words .....Am 1 12
—— Sight Words .....Am 84
—— Word Groups .....Am 1 60
—— Character Names .....Am 52
—— Seat Work, Complete .....Am 3 00
—— Vocabulary .....Am 68
—— Phonic Drill .....Am 72
—— Rimes .....Am 1 52
—— Patterns .....Am 32
—— Book 1 .....Am 60
—— Perception Cards, Complete .....Am 2 12
—— Phonic Words .....Am 72
—— Sight Words .....Am 68
—— Word Groups .....Am 92
—— Book 2 .....Am 72
—— Perception Cards, Complete .....Am 2 00
—— Phonic Words .....Am 64
—— Sight Words .....Am 68
—— Word Groups .....Am 88
—— Book 3 .....Am 76
—— Manual .....Am 1 00
—— Chart for First Year, Complete ...Am 12 00
—— Pt. 1 .....Am 10 00
—— Pt. 2 .....Am 5 00
—— Special Edition:
—— 1st Year, 1st & 2nd Halves.ea.Am 60
—— 2nd Year, 1st & 2nd Halves.ea.Am 72
—— 3rd Year, 1st & 2nd Halves.ea.Am 72
—— Manual—1st Year .....Am 72
Story Hour Readings (Hartwell)
4th Year .....Am 80
5th Year .....Am 88
6th Year .....Am 88
7th Year .....Am 92
8th Year .....Am 92
Manual for Teachers, 4th, 5th & 6th Years .....Am 1 00
—— 7th & 8th Years .....Am 1 00
Stout. Groundwork of Psychology .....No 1 60
Manual of Psychology .....No 2 00
Strachey (J. St. L.) Economics of the Hour .....Pu 2 00
Strasburger & Chankin. Systematic Drill in Arithmetic: Bk. 1 .....Ln 64
Bks. 2 and 3 .....ea.Ln 72
Stratton. Great American Speeches (Lipp. Eng. Classics) .....pap. 28.Li 60
Stratton (C.) Public Speaking .....Ho 1 48
The Teaching of English in the High School .....Ht 1 80
Stratton (G. M.) Developing Mental Power .....Hm 80
Stratton & Remick. Agricultural Arithmetic.Mc 92
Straube. Märchen und Sagen .....Mc 68
Straubenmüller. Home Geography of New York City (Rev ed.) .....Gi 1 00
Strayer (G. H.) Brief Course in the Teaching Process .....Mc 1 80
Strayer & Engelhardt. The Classroom Teacher at Work in American Schools ....Am 1 48
Strayer & Haig. Financing of Education in the State of New York .....Mc 1 00
Strayer & Norseworthy. How to Teach....Mc 1 80
Stroebe. Deutsche Anekdoten .....He 24
Strong. All the Year Round Series:
Pt. 1, Autumn .....Gi 56
Pt. 2, Winter .....Gi 56
Pt. 3, Spring .....Gi 56
Pt. 4, Summer (Lane) .....Gi 56
Strong. Correct Spelling .....Hs 60
Strong (A. T.) Short History of English Literature .....Ox 2 85
Struck (F. T.) Construction and Repair Work for the Farm .....Hm 2 90
Strumpf (H.) Problems in Office Practice and Business Style .....Gr 1 20
Struthers (L. R.) School Nurse, The.....Pu 2 00
Stuart (J. E.) Education of Catholic Girls..Ln 1 75
Stubenrauch, Wood & Booth. Horticulture for Schools .....Mc 1 48

Studebaker (J. W.) Practical Exercises in Arithmetic:
—— Set B-1 (City Graded Schools) ..Sr 18 00
—— Set B-2 (Rural Schools) .....Sr 7 50
—— Set B-3 (Rural Schools) .....Sr 3 50
—— Set B-4 (Individual Use) .....Sr 2 00
Students Dictionaries:
French-English, English-French .....No 1 25
German-English, English-German .....No 1 25
Italian-English. English-Italian .....No 1 25
Spanish-English, English-Spanish .....No 1 25
Student's Guide—European Background of American History. Grade 6 .....Ir 48
Student's Guide to U. S. History, Grade 7.Ir 48
Study Guide in European History From Earliest Times to Present .....Ir 60
Study Guide in American History, Penn. Ed.Ir 60
Sturrock. (W. D.) Principles of Hygiene..Ox 1 20
Stüven (H.) Praktiche Anfangsgründe ...He 1 36
Subotic & Forbes. Serbian Grammar.....Ox 2 50
Sudermann. Der Katzensteg (Wells).....He 1 20
Frau Sorge (Lesser & Osthaus) .....He 1 56
Heimat (Schimdt) .....He 80
Johannes (Schmidt) .....He 80
Teja (Ford) .....He 68
Suhrie (A. L.) Individual Progress Reading.
Story Friends (3rd year) .....Hs 76
Story Adventures (4th year) .....Hs 84
1st, 2nd, 5th & 6th year books .....Hs **
See also Spell-to-Write
Sullivan (J.) Government of New York State .....Sc 88
Sullivan & Ball. Teachers' Manual to accompany Ball's Constructive English ..Gi 24
Summers' Readers:
Primer .....No 60
1st Reader .....No 70
2nd Reader .....No 75
3rd Reader .....No 90
Thought Reader (Primary) .....No 60
Teachers' Manual .....No 60
Summey (G.) Modern Punctuation .....Ox 1 50
Sumner (S. C.) Supervised Study in Mathematics and Science .....Mc 1 40
Super. Elementary German Reader .....Gi 88
Super (C. W.) Preparatory French Reader.He 1 36
Readings from French History .....Al 1 20
Superior Spelling Blank .....Bx 20
Supple (E. W.) Spanish Reader of South American History .....Mc 1 20
Sutherland (W. J.) Teaching of Geography.Sr 1 60
Sutherland (W. J.) & Sanford (C. M.) Practical Exercises in Geography: Our Own Country and Its Possessions .....Si 1 12
Sutton. Civil Government in California ..Am 1 20
Sutton & Lennes. Business Arithmetic....Al 1 40
Brief Business Arithmetic .....Al 1 20
Suzzallo (H.) Our Faith in Education ...Li 1 25
Teaching of Primary Arithmetic .....Hm 1 20
Teaching of Spelling .....Hm 1 20
Swan. History and Civics for Fifth Year.
1st Half .....Am 64
2nd Half .....Am 68
Swaney (W. B.) Safeguards of Liberty ..Ox 2 25
Sweesy. Music Primer .....Gi 72
Swenson. High School Mathematics .....Mc 1 40
Swift (J.) Gulliver's Travels (Gaston) (Electic English Classics) .....Am 48
—— (Balliet) .....He 80
—— (Robinson) New ed. .....Gi 76
—— .....Li 60
—— .....Ln 50
——(Gough) .....Ox 1 35
——(Standard Authors) .....Ox 1 50
——Retold (Baldwin) .....Am 52
—— .....Mc 48
—— Selections (Modern Students Library .....Sc 1 00
Swift (M. A.) Youth and the Race .....Sc 2 00
Swift (W. B.) Speech Defects in School Children (Riverside Educ. Monographs) .....Hm 1 20
Swinton. Studies in English Literature...Am 1 40
Outlines of World's History .....Am 1 64
Primer .....Am 24
Primer and 1st Reader .....Am 40
1st Reader .....Am 32
2nd Reader .....Am 56
3rd Reader .....Am 72
4th Reader .....Am 80
5th Reader .....Am 1 20
6th or Classic English Reader .....Am 1 20
Word Primer .....Am 32
Word Book of English Spelling .....Am 40
Word Analysis (Old. Ed.) .....Am 48
New Word Analysis .....Am 48
Language Primer .....Am 44
——Lessons .....Am 52
New English Grammar and Composition.Am 1 00
Talking with the Pencil .....Am 40
Sykes (F. H.) English Composition for Grammar Schools .....Sc 88
Sykes (M.) Source Book of Problems in Geometry .....Al 2 50
Sykes & Comstock. Beginner's Algebra....Ra 1 25
2nd Course in Algebra .....Ra 1 50
—— Tests for Beginners Algebra. 19 pads .....ea.Ra 75
Plane Geometry .....Ra 1 25
Solid Geometry .....Ra 1 20
Plane and Solid Geometry .....Ra 1 80
Syle. From Milton to Tennyson .....Al 1 40
Four English Poems .....Al 50
Syms. 1st Year in French .....Am 72
2nd Year in French .....Am 1 20
3rd Year in French .....Am 1 40
Easy First French Reader .....Am 64
Le Chien de Brisquet and Other Stories.. .....Am 64
Sypherd (W. O.) Handbook of English for Engineers .....Sr 1 50
Syrett (N.) Stories from Mediaeval Romance .....Ox 85

T

Taber (C. W.) Breaking Sod on the PrairiesWb 1 36
Business of the Household .....Li 3 00
Taber (C. W.) & Wardall (R.) Economics of the Family .....Li 1 40
Taboada. Cuentos alegres (Potter) .....He 80
Tacitus Agricola and Germania (Hopkins)..Sa 1 50
——Text only .....paper.Sa 60
Germania and Agricola (Tyler) .....Am 1 20
Taft (L.) The Technique of Pageantry..Ba 2 00
Taine. Ancien Régime (Giese) .....He 1 24
Introduction à l'Hist, de la Lit. Anglaise (Babbitt) .....He 60
Les Origines de la France Contemporáine (Raschen) .....Am 84
Voyage aux Pyrénees (Robertson)....Ox 1 00
Talbert. Expression Primer .....Gi 60
Talbot. French Composition .....Sa 1 00
——Key .....Sa 1 50
Le Francais et sa Patrie .....Sa 1 24
La France Nouvelle .....Sa 1 24
Talbot & Breckinridge. The Modern Household .....Bw 1 00
Tales of King Arthur and the Round Table (Longmans' Class Books) .....Ln 68
Tamayo. Lo positivo (Harry & De Salvio) Vocab .....He 80
Tamayo y Baus. Mas Vale Mana que Fuerza (Conant) .....Wb 80
Un Drama Nuevo (House and Kaufman) .....Al 80
—— (Fitzgerald & Hill) .....Sa 1 12
—— (Moore) .....Si 92
—— (Du Poncet) .....Wb 80
Tancock (E. O.) Elements of Descriptive Astronomy .....Ox 1 00
Tanger (J.) The Constitution and Its Critics .....Cc 4 00
Tanner (A. E.) The Child .....Ra 1 50
Tanner (W. M.) Composition and Rhetoric.Gi 1 56
Essays and Essay Writing .....Lt 1 00
Tanner & Allen. Elementary Analytic Geometry .....Am 2 00
Brief Course in Analytic Geometry..Am 1 80
Tappan (E. M.) American Hero Stories..Hm 92
American History Stories for Very Young Readers .....Hm **
Elementary History of Our Country...Hm 1 08
England's and America's Literature..Hm 1 84
England's Story .....Hm 1 56
Heroes of Progress .....Hm 88
Industrial Readers:
Bk. 1, The Farmer and His Friends.Hm 80
Bk. 2, Diggers in the Earth .....Hm 80
Bk. 3, Makers of Many Things ....Hm 80
Bk. 4, Travelers and Traveling ....Hm 80
Short History of America's Literature.Hm 1 48
Short History of England's Literature.Hm 1 56
Story of the Greek People. School ed.Hm 1 32
Story of the Roman People .....Hm 1 32
Tapper & Goetchius. Essentials in Music History .....Sc 2 50

Tarr. New Physical Geography .....Mc 1 68
Tarr & McMurry. New Geographies:
First Bk. (Complete) .....Mc 1 20
——Pt. 1 .....Mc 64
——Pt. 2 .....Mc 96
Second Bk. (Complete) .....Mc 1 60
——Pts. 1 and 2 .....ea.Mc 1 12
Tarr & Von Engeln. Laboratory Manual for Physical and Commercial Geography pap.Mc 1 40
Tarsot Fabliaux et Contes du Moyenage..He 88
Tatlock (J. M.) Greek and Roman Mythology .....Cc 2 25
Taussig (F. W.) Selected Readings in International Trade and Tariff Problems.Gi 3 00
Tariff History of the United States. rev.Pu 2 50
Taylor (E.) Practical Stage Directing for Amateurs .....Dt 2 00
Taylor (F. L.) Beginnings in English.....He 80
Two Indian Children of Long Ago.....Bg 70
Taylor (F. M.) Principles of Economics....Rn 3 00
Taylor (G.) Australia in Its Physiographic and Economic Aspects .....Ox 1 35
Taylor (J. M.) Five Place Logarithmic and Trigonometric Tables .....Gi 96
Plane Trigonometry .....Gi 1 32
Plane and Spherical Trigonometry ....Gi 1 48
Taylor (J. S.) Art of Class Management and Discipline .....Bg 1 00
Taylor (M. D.) Practice Problems and Exercises for First Course in Algebra .....Ly 80
Problems in Elementary Algebra .....Ly 80
Taylor (W.) Representative English Essays.Hb 2 00
Taylor (W. J.) Elementary Logic .....Sc 1 40
Taylor (W. S.) Development of the Professional Education of Teachers in Pennsylvania .....Li 2 50
Taylor (W. W.) Chemistry of Colloids ....Ln 3 50
Taylor (E. H.) & Allen (F.) Junior High School Mathematics Bk. 1.....Ho 92
Bk. 2 .....Ho 1 00
Bk. 3 .....Ho 1 24
Taylor & Morss. Vital English, Book 1 ..Ar 72
Book 2 .....Ar 1 00
New York Edition, Book 1 .....Ar 84
New York Edition, Book 2 .....Ar 1 08
Intermediate Book .....Ar 84
Primary Book .....Ar 80
Taylor & Puryear. Elements of Plane and Spherical Trigonometry .....Gi 1 72
Teacher Training Series. *See* Charter (W. W.)
Teacher's Class Book No. 1 .....Gi 64
—— No. 2 .....Gi 76
Twenty Weeks .....Gi 64
Teasdale: Rainbow Gold .....Mc 1 40
Teller & Brown. First Book in Business Methods .....Ra 1 50
Tennyson (A.) Coming of Arthur, etc. (Hart)Ln 52
—— Gareth and Lynette, Lancelot and Elaine, Quest of the Holy Grail, Passing of Arthur (Boughton) ....Gi 56
—— (Riverside Lit.) (Baker) .....Hm 56
—— —— and Passing of Arthur .....Ox 52
Enoch Arden (Marwick) .....Ox 45
—— (Watrous & De Mille) (Acad. Classics) .....Al 50
—— and the Two Locksley Halls.....He 56
Gareth and Lynette (Hart) .....Ln 52
Holy Grail (Jewett) .....Si 44
Idylls of the King (Lyman) .....Lt 55
—— (Boynton) (Rev.) .....Al 50
—— (Willard) (Eclectic Classics) ....Am 48
—— (Van Dyke) (Gateway Ser.) ....Am 60
—— (Beatty) .....He 56
—— (Wilcox) (Lipp. Eng. Class.) pap. 28c; cl.Li 60
—— (Booth) (Atlas Ser. of Classics)..Ly 60
—— .....Mc 48
—— (Lewis) (Merrill's Eng. Texts)....Ml 60
—— .....Up 56
In Memoriam (Squires) .....Si 52
—— .....Mc 48
Poems .....Ox 1 50
—— (Pyre) (Modern Students Library).Sc 1 00
—— (van Dyke & Chambers) .....Gi 1 20
Princess (Bates) (Gateway Ser.) ....Am 68
——(Shryock) (Eclectic Eng. Classics)Am 48
—— (Cook) .....Gi 56
—— (George) .....He 60
—— (Rolfe) (Riverside Lit.) ....bds. Hm 44
—— (Kent) .....Jh 48
—— (Woodberry) .....Ln 60
—— .....Mc 48
—— (Allsopp) .....Ox 85
—— (Copeland & Rideout) (Lake Eng. Classics) .....Sr 44
—— (Chalmers) .....Si 48
—— (Bowen) .....Wb 80
Selected Poems.....Ox 85
—— (Nicolson) .....Hm 90
—— (Selected Eng. Class.) .....Ox 25
—— (Reynolds) (Lake Eng. Classics)..Sr 64
—— (Reynolds) (Lake Lib. ed.) .....Sr 80
Shorter Poems .....Mc 48
Terence. Adelphoe (Cowles) .....Sa 70
Andria (Sturtevant) .....Am 1 00
Phormio (Elmer) .....Sa 1 50
—— Text only .....pap.Sa 50
—— (Fairclough & Richardson) .....Sa 80
—— Key .....Sa 1 00
—— (Laing) .....Sr 1 20
Terman (L. M.) Abbreviated Filing Record Cards (25 in package) .....Hm 1 00
Condensed Guide for the Binet-Simon Intelligence Tests .....Hm 1 60
Group Test of Mental Ability:
Examination for 25 pupils .....ea.Wb 1 20
—— Specimen set .....Wb 15
Hygiene of the School Child (R. T. E.).Hm 2 15
Intelligence of School Children (R. T. E.) .....Hm 2 00
Measurement of Intelligence .....Hm 2 00
—— Test Material for the above.....Hm 1 00
Record Booklets (in packages of 25 only) per package .....Hm 2 00
Teachers' Health .....Hm 1 20
Terman (L. M.) & Others. Intelligence Tests and School Reorganization .....Wb 96
Terry (A. G.) History Stories of Other Lands: Books 1 and 2 .....ea.Ro 68
Books 3 and 4 .....ea.Ro 80
Books 5 and 6 .....ea.Ro 88
Terry (B.) History of England for Colleges .....Sr 4 00
—— (School Ed.) .....Sr 2 40
Terry (H.) French Songs and Verse for Children .....Ln 80
Terzano (G.) España y La America Española .....Wk 1 40
Tesson (L.) Le Guide de la Lecture (French) Fo 25
La Lecture Rendue Facile (French)..Fo 10
Practical Study of French Pronunciation Fo 1 00
Reading and Conversation for Foreigners (English) .....Fo 25
Testa. L'Oro e l'Orpello (Thurber) .....He 60
Teter (G. E.) One Hundred Narrative Poems (Lake Eng. Class.) .....Sr 68
Thackeray. Barry Lyndon (Rhodes) .....Gr 52
English Humorists (Young) .....Gi 60
—— (Bumby) .....He 60
—— .....Mc 48
—— (Cunlice & Watt) .....Sr 56
Henry Esmond (Bissell) (Eclectic)...Am 72
—— (Moore) .....Gi 80
—— (Phelps) (Lake Library edition) ..Sr 1 00
—— (Lester) (Riverside Lit.) .....Hm 1 08
—— .....Mc 48
Pendennis (2 vols.) .....set.Sc 1 50
The Rose and the Ring (E. E. Hale).He 64
Selections .....Ln 56
Vanity Fair (Modern Readers Series)..Mc **
Thallon. Readings in Greek History .....Gi 3 40
Thatcher (E.) Making Tin Can Toys .....Li 1 75
Thatcher & McNeal. Source Book for Mediæval History .....Sc 2 50
Europe in the Middle Ages .....Sc 3 00
Thayer. Gr.-Eng. New Test. Lexicon....Am 6 00
Theuriet. L'Abbé Daniel (Geddes) .....Sc 70
Bigarreau (Fontaine) .....He 72
Thierry. Les Normands en Angleterre et en France (Smith) .....Ox 1 00
Thiers. Bonaparte en Egypte (Fabregon)..He 76
—— La Campagne de Waterloo (Super).Si 60
Introduction to Ethics .....Sc 1 50
Thoma (W.) Language in the Making: a Word Study .....Ht 1 12
Thomas. German Anthology .....He 2 60
Thomas (A. C.) Elementary History of U. S. .....He 1 00
History of England .....He 2 20

Thomas (A. O.) Rural Arithmetic .....Am 68
Thomas (C.) Practical German Grammar...Ho 1 60
Thomas (C. S.) Atlantic Book of Junior Plays .....Lt 1 40
Atlantic Narratives 1st Series .....Lt 1 00
—— 2nd Series .....Lt 1 00
Teaching of English in the Secondary School .....Hm 2 15
Thomas (E.) Celtic Stories .....Ox 85
Norse Tales .....Ox 85
Thomas (E. L.) First Book in Hymns and Worship .....Ab 1 00
Thomas (F. W.) Training for Effective Study .....Hm 1 90
Thomas (H.) Study of the Paragraph....Am 80
Thomas (I.) Words of Abraham Lincoln..Am 76
Thomas (R. W.) Manual of Debate.....Am 1 00
Thomas & Goldthwait. Body Mechanics and Health .....Hm 1 25
Thomas & Hervey. German Reader and Theme Book .....Ho 1 24
Thomas, Howe & O'Hair. Composition and Rhetoric .....Ln 1 56
Thomas & Paul. Atlantic Prose and Poetry.Lt 1 00
Story, Essay and Verse .....Lt 1 50
Thomas-Tindal & Myers. Junior High School Life .....Mc 2 00
Thompson. Silver Pennies .....Mc **
Thompson (B.) Rake Knitting Patterns ..Bu 1 00
Thompson (C. M.) History of U. S.—Political, Industrial and Social .....Sa 1 96
Elementary Economics .....Sa 1 76
Thompson (D. V.) British Verse .....Ho 1 36
Thompson (F.) Hound of Heaven and Other Poems .....Mc 48
Thompson (F. V.) Commercial Education in Public Secondary Schools.....Wb 2 00
Thompson (J. G.) The Thompson Readers:
Book 1 .....Si 72
Book 2 .....Si 76
Book 3 .....Si 80
Book 4 .....Si 84
Teacher's Manual .....Si 68
Word Building Book .....Si 68
Thompson (J. W.) Reference Studies in Medieval History. 3 v. .....ea. Uc 1 00
Thompson (M.) Stories of Indiana .....Am 76
Thompson (T. E.) Minimum Essentials:
Arithmetic Oral—package 500 sheets....Gi 1 60
100 sheets .....Gi 44
Written 500 sheets .....Gi 1 60
100 sheets .....Gi 44
Geography Oral—250 doublesheets ....Gi 1 60
50 double sheets .....Gi 44
Written—250 double sheets .....Gi 1 60
50 double sheets .....Gi 44
Language Oral—500 sheets .....Gi 1 60
100 sheets .....Gi 44
Written—500 sheets .....Gi 1 60
100 sheets .....Gi 44
Record Blanks .....per package.Gi 20
Thompson (W.) First Book in U. S. History.He 1 12
History of the People of the U. S. ....He 1 52
History of the United States .....He 1 52
Thompson (I. G.) & Bigwood (I.)
Lest We Forget .....Si 80
Winning a Cause (World War Stories)..Si 80
Thompson & Hunter. Exercises and Problems in Economics to Accompany Thompson's Elementary Economics.Sa 20
Thomson. Land of Evangeline .....He 96
Land of the Pilgrims .....He 96
Thomson (A.) Anatomy for Art Students.Ox 8 35
Thomson (A. J.) Outlines of Zoology ..Ox 5 00
Thomson (H. H.) Art of Teaching Arithmetic .....Ln 1 60
Thomson (J. S.) Fil and Filippa .....Mc 80
Thoreau (H. D.) Camping in the Maine Woods (Riverside Lit.) .....Hm 44
Walden (Riverside Lit.) .....Hm 80
——(Allen) .....Ln 60
—— .....Mc 48
——(Bowman) (Lake Eng. Class.) ....Sr 64
Week on the Concord and Merrimac Rivers (Shepard & Goodwin) (Modern Student's Lib.) .....Sc 1 00
Thorndike (A. H.) Elements of Rhetoric and Composition .....Cc 1 60
Thorndike (E. L.) Arithmetics:
Book 1 .....Ra 75
Book 2 .....Ra 80
Book 3 .....Ra 90
Arithmetics by Grades:
Bk. 1. Pts. 1 and 2.....ea.Ra 50
Bk. 2. Pts. 1 and 2.....ea.Ra 55
Bk. 3. Pts. 1 and 2.....ea.Ra 60
Arithmetics (Porto Rico Ed.) (in Spanish) Bk. 1 .....Ra 88
—— Bk. 2 .....Ra **
New Methods in Arithmetic.....Ra 1 50
Exercises in Arithmetic: Nos. 1-5...ea.Ra 20
——— Teacher's Ed. .....ea.Ra 25
Junior High School Arithmetics Bk. 1..Ra **
—— Bk. 2 .....Ra **
—— Bk. 3 .....Ra **
Education, A First Book .....Mc 1 80
Human Nature Club .....Ln 1 50
Individuality .....Hm 80
Psychology of Arithmetic .....Mc 2 00
Thorndike (L.) History of Med. Europe ..Hm 3 50
Thorne-Thomsen (G.) Birch and the Star and other Stories .....Ro 56
East o' the Sun & West o' the Moon..Ro 68
Thornton. Advanced Physiography .....Ln 2 00
Elementary Physiography .....Ln 1 30
Primary Physical Geography .....Ln 1 10
Thornton (J.) Selection of Poetry for SchoolsLn 65
Thorpe (F. N.) Essentials of American Constitutional Law .....Pu 2 00
Essentials of American Government ...Pu 1 75
School History of the United States ..No 1 32
Thralls. Geography of Pennsyvania.pap. 48.Mc 80
Thucydides:
Bk. 1 (Morris) .....Gi 2 50
Bk. 2 (Mills & Jones) .....Ox 1 35
Bks. 2, 3 (Lamberton) .....Am 2 00
Bk. 3 (Fox) .....Ox 1 35
Bk. 4 (Mills & Jones) .....Ox 1 35
Bk. 5 (Fowler) .....Gi 2 40
Bks. 6 & 7 (Smith) .....ea.Gi 2 40
Thurber (S.) Précis Writing for American Schools .....Lt 90
Thurston (E. L.) Business Arithmetic.....Mc 1 40
Mental Commercial Arithmetic .....Am 60
Practical Tests in Commercial and Higher Arithmetic .....Si 56
Thurstone (L. I.) Vocational Guidance Tests:
Arithmetic, Algebra, Geometry, Physics, and Technical Information, pkg. of 25 of each .....Wb 1 00
Manual of Directions .....ea.Wb 20
Specimen Set .....ea.Wb 40
Thurstone (L. L.) Fundamentals of Statistics .....Mc 2 00
Thwaites. Stories of the Badger State (Wis.)Am 76
Thwaites (R. G.) The Colonies .....Ln 1 25
Thwaites (R. G.) and Kendall (C. N.) A History of the United States for Grammar Schools .....Hm 1 60
Tibullus (Smith) .....Am 1 60
Tickner (F. W.) Social and Industrial History of England .....Ln 2 50
Tidyman (W. S.) Supervised Study SpellerWb 52
The Teaching of Spelling .....Wb 1 20
Tierney. Teachers and Teaching .....Ln 1 20
Tietjens (E.) Japan, Korea and Formosa..Wh 1 28
See also Wilbur, S.
Tighe. Development of the Roman Constitution .....Am 56
Tilden (W. A.) Chemical Discovery and Invention in the Twentieth Century.Dt 5 00
Till Eulenspiegel (Betz) .....He 68
(Seebohm) (Ox. Junior German Texts).Ox 70
Tilly. Aid to French Pronunciation ....Mc 1 00
Tinsley. Practical and Artistic Basketry...Bg 1 00
Titterton (J.) La Patrie .....Ox 75
Tobey (E. S.) Milinery .....Li 3 00
Tocqueville, de. Quinze Jours aux Desert and Voyage en Sicile (Mansion) ..Ox 1 00
Voyage en Amérique (Ford).....He 84
Todd (D.) New Astronomy .....Am 1 80
Todd (M. P.) Hand Loom Weaving .....Ra 1 25
Tolman. Hygiene for the Worker.....Am 72
Tolstoy. Anna Karenina .....Ox 80
The Cossacks .....Ox 80
A Prisoner of the Caucasus (Underwood) (Russian Plain Text) ....Ox 70
—— with notes & vocab. .....Ox 1 20
Resurrection .....Ox 80
Tales. (Kings' Treasuries Series) ....Dt 60
Twenty-three Tales .....Ox 80
Tomhave (W. H.) Meats and Meat Products.Li **
Tomkinson (W. S.). The Teaching of Eng.Ox 1 50
Toohey (J. J.) Elementary Handbook of Logic .....Sw 1 25

Topffer. Le Lac de Gers; Le Col d'Anterne, etc. (Ox. Fr. Plain Texts) .....Ox 35
Topic Books of Art Education.
Pictorial Representation.....Pr 70
Figure and Animal Drawing .....Pr 70
Architectural Drawing.....Pr 70
Design .....Pr 70
Torelle. Plant and Animal Children .....He 96
Tormey & Lawry. Animal Husbandry.....Am 1 40
Tout (T. F.) Advanced History of Great Britain .....Ln 2 50
Tower & Lunt. Science of Common Things.He 1 60
Towle & Jenks. Caesar for Sight Reading..He 72
Towne (E. T.) Social Problems (Rev. ed.)Mc 1 68
Towner & Hesser. Glee and Chorus Book for Male Voices .....Si 1 20
Townsend (C.) Shorter Course in Civil Government .....Am 88
Townsend & Strahan. Modern Speller....Nn 60
Trabue (M. R.) Measuring Results in Education .....Am 2 00
Tracy (J. C.) Introductory Course in Mechanical Drawing .....Am 1 80
Tracy (J. L.) School Record .....Am 1 00
Tracy (R. S.) Outlines of Anatomy, Physiology and Hygiene .....Am 1 20
Trafton (G. H.) Biology of Home and Community .....Mc 1 68
Science of Home and Community.....Mc 1 48
—— Teacher's Handbook .....pap.Mc 20
The Teaching of Science in the Elementary School .....Hm 1 90
Traner. Geography of Nevada .....pap.Mc 24
Transeau (E. N.) General Botany .....Wb 3 60
Science of Plant Life .....Wb 1 68
Transeau & Sampson. Laboratory and Field Work in General Botany .....Wb 1 20
Traub. Spanish Verb .....Am 1 20
Treasury of German Song .....Ho 48
Treasury of War Poetry (Clarke) (Riverside Lit.) .....Hm 80
Treble (H. A.) Constructive English:
Bk. 1 .....Ox 35
Bk. 2 .....Ox 40
Bk. 3 .....Ox 55
Bk. 4 .....Ox 70
Bk. 5 .....Ox 85
Bk. 6 .....Ox 85
Teacher's Bk. 1 .....Ox 55
Teacher's Bk. 2 .....Ox 70
Teacher's Bk. 3 .....Ox 85
Teacher's Bk. 4 .....Ox 1 00
Teacher's Bk 5 .....Ox 1 20
Teacher's Bk. 6 .....Ox 1 35
English Prose Passages for Repetition ..Ox 45
Treille (M.) & Gay (L. M.) Textes Français Avec Exercises Practiques .....Ho 1 20
Treleaven (J. T.) Preliminary Mechanical Drawing .....Ln 85
Trenholme. Outline of English History....Gi 76
Trent & Wells. Colonial Prose and Poetry.Cw 2 50
Trevelyan (G. M.) British History in the Nineteenth Century .....Ln 3 75
Life and Letters of Lord Macaulay and Macaulay's Speeches on Copyright..Mc 48
Trew & Bird. Sheet Metal Work .....Ma 85
Trimmer (S. H.) Robins (E. E. Hale) ...He 60
Triplett & Hauslein. Civics—Texas and Federal .....Sz 1 00
Trollope (A.) Barchester Towers (Stevens) (Modern Student's Lib.) .....Sc 1 00
The Warden .....Mc 48
Trow (W. C.) Scientific Method in Education .....Hm **
True (J. P.) Iron Star (History Reader).Lt 80
Trueba. Cuentos y Cantares (Gray) .....Gi 72
Short Stories (Van Horne) .....Sa 1 12
Truscott & Smith. Elementary German Composition .....Am 72
Tryon. The Teaching of History in Junior and Senior High Schools .....Gi 1 48
Tucker (L. M.) Visualized History of Education .....Hs 3 00
Tucker (R. L.) Builders of the Church ..Ab 1 40
Tucker & Ryan. Historical Plays of Colonial Days .....Ln 80
Tuckerman (J.) Reader of French Pronunciation .....Am 80
Tuell (H. E.) Study of Nations .....Hm 1 20
Tuell & Fowler. A First Book in Latin ..Sa 1 24
Tuell & Hatch. Selected Readings in English History .....Gi 1 96
Tufts (J. W.) The Cecilian Ser. of Study and Song. Polyhymnia .....Si 1 60
—— Bk. 1 (for One Voice).....Si 60
—— Bk. 2 (for Soprano and Alto) ....Si 70
Tufts & Holt. New Normal Music Course
—— Bk. 1 .....Si 72
—— Bk. 2 .....Si 84
—— Bk. 3 .....Si 88
Tupper (F., J. W.) Representative English Dramas from Dryden to Sheridan.Ox 2 00
Turgenev. Mumu and the District Doctor..Dt 80
Pagasus, etc. (Forbes) (Russian Plain Text) .....Ox 70
Turkington (G. A.) My Country (rev. ed.).Gi 1 08
Helps for the Study of Our Constitution.Gi 40
Turkington & Sullivan. Community Civics for N. Y. .....Gi 1 48
Turner. Essentials of Good Teaching ....He 1 44
Turner. Our Common Friends and Foes..Am 52
Turner (E. R.) Europe, 1450-1789.....Dp 3 50
Europe Since 1789 .....Dp 3 50
Europe Since 1870 .....Dp 3 00
Turner (J. R.) Economics .....Sc 2 75
Turner (N. E.) Teaching to Read .....Am 1 28
Turner & Collins. Health .....He 80
Turpin (E.) Fables Every Child Should Know .....Jh 48
Turpin (E. H. L.) Short History of the American People .....Jh 1 25
Cotton .....Am 1 00
Turrall (J.) Illustrations to British History, 55 B. C.—A. D. 1845 .....Ox 1 00
Turrell. Cuentos Hispanoamericanos .....Al 1 20
Spanish-American Short Stories .....Mc 1 00
Turrell (C. A.) Spanish Reader .....Am 1 00
Twain (M.) Huckleberry Finn .....Hb 1 00
Life on the Mississippi (School Ed.)..Hb 1 00
Prince and Pauper .....Hb 1 00
Tom Sawyer .....Hb 1 00
Travels at Home .....Hb 70
Travels in History .....Hb 70
Tyler (E. S.) La Chançun de Willame.....Ox 90
Tyler (J. M.) Growth and Education (Professional Lib.) .....Hm 2 15
Tyndale. Roland und Beowulf (Ox. Junior Ger. Ser.) .....Ox 70

U

Uhl. Materials of Reading .....Si 1 80
Uhrbrock & Owens. Famous Americans ...Bx 96
Ullman & Henry. Elementary Latin ....Mc 1 40
Second Latin Book .....Mc 1 68
Umphrey. Spanish Prose Composition ....Am 92
Untermeyer (L.) Modern Poetry (American and British) .....Ht 1 20
Upham (A. H.) The Typical Forms of English Literature .....Ox 1 25
Upham and Schmidt. Introduction to Agriculture .....Ap 1 20
Uribe y Tronoso. Por Tierras Mejicanas..Wb 1 28
Usher (A. P.) Industrial History of England Hm 3 00

V

Valdés. José (Snavely and Ward) .....Al 80
Valentine (C. I.) Essentials of Music, 2 bks. ea.Ba 34
Valera. El Comendador Mendoza (Schevill)Am 1 00
El Pájaro Verde (Brownell) .....Gi 64
—— (De Vitis) .....Al 80
—— (Siegmeyer) .....Sc 64
Historias Breves (Cortina) .....Nn 56
Pepita Jiménez (Cusachs) .....Am 1 00
—— (Lincoln) .....He 1 12
Van Amburgh (D.) First Days in Number..Sl 76
Van Bergen (R.) Story of China .....Am 76
Story of Japan .....Am 76
Story of Russia .....Am 76
Van Buren (H. W.) Contes du Pays de Merlin .....Mc 64
Van Buskirk (E. F.) & Smith (E. L.) The Science of Everyday Life.....Hm 1 60
Van Denberg. Junior High School Idea ..Ho 1 75
Van Deusen (C. S.) Beginning Woodwork.Ma 1 20
Demonstrations in Woodwork Parts 1, 2, 3 .....ea.Ma 36
Silent Reading and Doing. Bk. 1.pap.Ma 32
Bk. 2 .....pap.Ma 38
Van Doren & Van Doren. American and British Literature since 1890 .....Cc 1 50

Van Doren (C.) & Others. Short History of American Literature (Students Ed.) Pu 2 50
Van Dyke (H.) Essays in Application ...Sc 1 50
Other Wise Man and the Mansion ....Hb 60
Van Dyke Book .....Sc 88
Van Dyke (J. C.) History of Painting ....Ln 2 00
Van Hook & La Rue. Greek Life and Thought .....Co 2 50
Van Horne (J.) Il Risorgimento .....Uc 1 40
Van Housen. Review Book in Physics.....Sa 32
Van Loon (H.) Story of Mankind (School ed.)Mc 2 20
Van Teslaar (J. S.) When I Was A Boy in Roumania .....Ll 1 25
Van Tuyl (G. H.) New Complete Business Arithmetic .....Am 1 48
Modern Business Mathematics .....Am 2 60
New Essentials of Business Arithmetic.Am 1 20
Van Vort (R.) Student's Spelling Aid ..Ml 48
Van Wagenen (K.) Dictation Day by Day.
2nd Year .....Mc 48
3rd Year .....Mc 48
4th Year .....Mc 40
5th Year .....Mc 40
6th Year .....Mc 44
7th and 8th Years .....Mc 48
The Modern Speller. (Rev. Ed.)
Book 1 .....Mc 44
Book 2 .....Mc 48
Manual .....Mc 32
Van Wagenen (N. J.) Eng. Comp. Scales ..Wb 25
Vanderpoel (J. H.) Human Figure .....Bt 2 75
Varney (A. S.) Story Plays, Old and New: Books 1, 2 and 3 .....ea.Am 52
Varnum (W. H.) Industrial Arts Design..Ma 4 00
Veit. Safety First for Children .....No 65
Verdery (E.) About Ellie (Silent Reader).Dt **
Verne (J.) De la Terre à la Lune (Patterson (Ox. French Plain Text) ....Ox 35
Les Enfants du Capitaine Grant (Healy) Am 56
L'Expédition de la Jeune-Hardie (Lyon) .....He 60
Tour du Monde en 80 Jours (Green)..He **
Vingt mille Lieues sous les Mers (Fontaine) .....He 96
Versteig (J. M.) Christianity at Work ....Ab **
Vigny, de. Chatterton (Lauvrière) .....Ox 1 20
Cinq-Mars (Sankey) .....He 1 12
La Canne de Jonc (Spiers) .....He 88
Le Cachet Rouge (Fortier) .....He 60
—— (Ox. Fr. Pl. Texts) .....Ox 35
Servitude et Grandeurs Militaires (Freeman) .....Ox 1 00
Viles. History of Missouri .....Am 88
Outline of American History (Rev. ed.)Gi 76
Villesbrunne (J. de la) Le Français de Français de France .....Ox 1 00
Villinger. Leodegar der Hirtenschuler (Merryweather) (Oxford Junior German Ser.) .....Ox 70
Vingut-Ollendorff. El Maestro de Ingles, Complete .....Bt 2 40
—— Con Clave de los Ejercicios el Maestro de Ingles .....Bt 1 50
—— Spanish Teacher .....Bt 2 40
—— Key to Spanish Teacher .....Bt 1 50
—— El Maestro de Frances .....Bt 2 40
El Preceptor Elemental de Ingles ....Bt 2 00
—— Clave de los Ejercicios de El Preceptor Elemental Ingles .....Bt 1 25
Virgil. Aeneid (Comstock) .....Al 1 60
—— (Frieze & Dennison).....Am 2 00
—— Text Ed. (Frieze & Dennison) ..Am 60
——Trans. (Williams) (Riverside)...Hm 1 08
—— —— .....Mc 48
—— —— (Ballard) .....Sc 1 00
—— (Roberts & Rolfe) .....Sc 1 80
—— Trans. (Conington) .....f.....Sr 72
—— (Interlinear Trans.).....Tn 2 00
—— (Parallel Text Trans.).....Tn 1 50
—— Bk. 1. (Jackson) (Oxford Junior Latin Ser.).....Ox 70
——Bk. 1. (Fully Parsed Classics) ....Tn 2 00
——Bks. 1-3. (Freeman & Bailey) ....Ox 90
——Bks. 1-6. (Bennett).....Al 1 50
——Bks. 1-6. (Freize & Dennison)....Am 1 68
—— Bks. 1-6 with extracts from Bks. 7-12 and from Ovid's Metamorphoses (Greenough, Kittredge & Jenkins) (Allen & Greenough Ser.) ..Gi 1 92
——Bks. 1-6 and Bucolics (Rev. by Greenough & Kittredge) (Allen & Greenough Ser.) .....Gi 1 92
——Bks. 1-6.....ea.Ln 45
——Bks. 1-6. (Fairclough & Brown)..Sa 2 00
Text only. (Fairclough & Brown) .....pap.Sa 68
——Bks. 1-6. (O'Brien).....Sw 1 30
——Bks. 1-9, 12, with Selections from Metamorphoses of Ovid .....Sr 1 80
——Bk. 2. (Jackson) (Oxford Junior Latin Ser.) .....Ox 70
——Bk. 4. (Freeman) (Oxford Junior Latin Ser.) .....Ox 70
——Bks. 4-6. (Alington) .....Ox 90
——Bk. 5. (Oxford Junior Latin Ser.).Ox 70
——Bk. 6. (Oxford Junior Latin Ser.).Ox 70
—— Bks. 7-9 (Knox) .....Ox 90
——Bks. 7-12.....ea.Ln 55
——Bk. 10. (Jackson) (Oxford Junior Latin Ser.).....Ox 70
——Six books. (Harper & Miller)...Am 1 68
——with Bucolics (Harper & Miller) .....Am 2 00
—— Six books with Ovid (Knapp) ....Sr 1 60
Georgics, Book 4 .....Ln 45
—— (Sergeaunt & Royd) .....Ox 90
Special Vocabulary to Virgil (Complete) (Allen & Greenough Ser.) .....Gi 1 60
Story of Turnus (Slaughter) .....Sa 60
Virginia Word Builder .....St 1 50
Viri Romae Illustres (Thomone) .....Sr 1 20
Vitz (H. J. P.) Problems in Elementary Woodworking .....Sz 1 20
Vivian. Everyday Chemistry .....Am 1 64
Vizetelley (A.) First Steps in French ....Pi 50
Vlymen (W. T.) Columbus Ser. of Readers:
Bk. 1 .....Sw 30
Bk. 2 .....Sw 40
Bk. 3 .....Sw 50
Bk. 4 .....Sw 60
Bk. 5 .....Sw 65
Vocabulary Method of Training Touch Typists .....El 1 10
Volkmann-Leander. Die Träumereien (Jonas & Weeden) .....Gi 76
Volper. Russian Accidence in Tables .....Dt 1 75
Voltaire. Contes (Preston) .....Ox 1 00
Contes (Preston) .....Ox 1 00
Prose (Cohn & Woodward) .....He 1 68
Selected Letters (Syms) .....Am 92
Zadig (Babbitt) .....He 92
Zaire (Cabeen) .....He 72
—— and Epitres (Eggert) .....Sr 84
Von Wildenbruch, *See* Wildenbruch, Von.
Von Sanden (H.) Practical Mathematical Analysis .....Dt 4 50
Voorhees (E. B.) First Principles of Agriculture .....Si 1 00
Vos (B. J.) Essentials of German .....Ho 1 60
Vosburgh (W. L.), Gentleman (F. W.) & Hassler. Junior High School Math.
1st Course .....Mc 84
2nd Course .....Mc 88
3rd Course .....Mc 1 20
Vosen-Kaulen. Rudimenta Linguae Hebraicae .....Hr 90
Vreeland & Koren. French Syntax and **Composition .....Ho 1 28**
Vreeland & Michaud. French Anthology....Gi 1 60
Vuichoud. Le Premier Coucou de la Forêt-**Noire .....Ln 30**
—— **Teachers' ed. .....Ln 48**

W

Waddell. School Chemistry .....Mc 1 80
Waddle (C. W.) Introduction to Child Psychology .....Hm 2 00
Waddy. Elements of Composition and **Rhetoric .....Am 1 20**
Waddy (C. E.) Tra la Jaro .....Dt 80
Wade (C. G.) Australia. Problems and Prospects .....Ox 1 35
Wade (F. A.) English Lessons for Parish Schools. Grades 3 and 4 ....ea.Fk 25
Wade and Sylvester—Graded Readers:
Primer .....Gi 60
1st Reader .....Gi 60
2nd Reader .....Gi 64
3rd Reader .....Gi 68
Wagner (C. A.) Common Sense in School Supervision .....Bu 1 30

Wagner (F.) Entficklungslehre (Wright) ..He 64
Wagner (R.) Die Meistersinger von Nürnberg (Bigelow) .....Am 1 00
Wait. Orations of Lysias .....Am 1 40
Waits (H. E.) Phonics for Intermediate Grades .....Bu 56
Practical Problems of the School .....Sa 1 76
Waldo. Elementary Meteorology .....Am 1 80
Waldo (L. M.) Safety First for Little Folks Sc 64
Walker (A.) Study Readers. 4th yr. ....Ml 84
5th yr. .....Ml 88
6th yr. .....Ml **
Walker (A. P.) Essentials in English History .....Am 1 92
Walker (F. A.) Political Economy, Elementary Course .....Ho 1 32
Walker (J.) Anatomy, Physiology and Hygiene .....Al 1 60
Walker (M. C.) Our Birds and Their Nestlings .....Am 76
Walker & Hardaway. Geography of Missouri .....pap. Mc 24
Wallace (D. D.) Civil Government of the U. S. .....Sz 80
Government of England .....Pu 2 50
Wallace & O'Neill. Purposive Writing and Speaking .....Ln 1 56
Wallach. Historical and Biographical Narratives .....Am 52
Wallach (I. R.) First Book in English for Foreigners .....Si 80
Second Book .....Si 92
Wallentin. Grundzüge der Naturlehre (Palmer) .....He 1 60
Waller (E.) English for Italians .....Bk 1 25
Wallin (J. E. W.) Education of Handicapped Children .....Hm 2 25
Walsh (G. M.) Primer Libro de Lectura...He 1 00
Walsh (J. H.) Business Arithmetic .....Gr 1 40
New Primary Arithmetic .....He 76
New Grammar School Arithmetic, Pt. 1. He 88
Pt. 2 .....He 1 00
Complete .....He 1 24
Graded Mental Arithmetic .....He 96
Mental Arithmetic, Pts. 1 and 2....ea. He 80
Arithmetic for Upper Grades .....He 1 00
Practical Methods in Arithmetic .....He 1 96
Introductory Algebra ..... He 1 12
Por España .....Al **
Walsh & Suzzalo. Arithmetic:
Business and Industrial Practice....He 1 12
Essentials .....He 84
Series by Grades 6 bks. .....ea. He 76
Funadmental Processes .....He 76
Practical Applications .....He 1 24
Walster (H. L.) & Kavanagh (M.) Geography of the Dakotas .....Mc 32
Walter (M.) French Lessons .....Sc 50
—— German Lessons .....Sc 50
Walter & Ballard. A French Reader (Ballard) .....Sc 1 12
French Songs .....Sc 60
Phonetic Transcription of First Eleven Lessons .....Sc 35
Walter & Krause. First German Reader ..Sc 1 20
Walters (F. M.) Principles of Health Control .....He 2 00
Physiology and Hygiene .....He 1 72
Walters (J. S.) Episodes en Action .....Dt 55
Walther. Meereskunde (Sterling) .....He 96
Walton & Brumbaugh. Stories of Pennsylvania .....Am 76
Walton & Holmes: Arithmetics:
1st Book .....Am 52
2nd Book .....Am 56
3rd Book .....Am 60
4th Book .....Am 68
Wann. French Conversation and Composition .....Mc 1 00
Waples (D.) Procedures in High School Teaching .....Mc 2 00
War Readings .....Sc 88
Ward. Counting and Table Drill Book ....He 76
Ward (C. H.) English Evidence. Teacher Testimony from the University of California Summer Session .....Sr 1 00
Junior English Grammar .....Ho 92
Sentence and Theme (Revised) .....Sr 1 32
Sentence Book .....Sr 25
Theme Building (Revised) .....Sr 1 48
What Is English? .....Sr 1 50
Ward (E. G.) Rational Method in Reading:
Primer .....Si 76
1st Reader .....Si 76
2nd Reader .....Si 80
3rd Reader .....Si 84
4th Reader .....Si 88
5th Reader .....Si 90
Manual for Instruction for Teachers...Si 68
Revised Edition:
Primer .....Si 72
1st Reader .....Si 72
2nd Reader .....Si 76
3rd Reader .....Si 80
Manual .....Si 68
Phonetic Drill Cards. 1st Set .....Si 56
2nd Set .....Si 72
3rd Set .....Si 56
Sight Word Drill Cards:
1st Set: To Accompany Primer, Pt. 1 ..Si 1 08
2nd Set: To Accompany Primer, Pt. 2 ..Si 92
Ward (I. C.) Defects of Speech .....Dt 75
Ward (M. A.) Pupils' Self Instruction Arithmetics:
—— Grade 6 .....Ra 80
—— Grade 7 .....Ra 85
—— Grade 8 .....Ra 95
(*See* Burk)
Ward (M. A.) Additional 2nd Reader....Si 76
Ward (N.) New Amer. Stenography .....Ki 60
Ward (M. A.) & Barnum (M. D.) Additional Primer .....Si 76
Additional 1st Reader .....Si 76
Ward & Moffet. Junior Highway to English. Sr 1 00
Comma Book .....Sr 15
Warner (C. D.) A Hunting of the Deer and Other Essays (Riverside Lit.) bd. 28. Hm 44
—— bound with Burroughs & Thoreau Hm 80
Being a Boy (Riverside Lit.) .....Hm 56
Warner (R. de K.) French Verb-Blanks....Sr 35
Warren. From September to June with Nature .....He 84
Warren. Stories from English History....He 1 48
Warren (G. F.) Elements of Agriculture..Mc 1 68
Warren (H. C.) Elements of Human Psychology .....Hm 2 25
Human Psychology .....Hm 3 30
Warren (J.) Spanish Commercial Reader..Ln 1 35
Spanish Grammar .....Ln 1 50
Warren (M. R.) King Arthur and His Knights .....Ra 75
Little Pioneers .....Ra 75
Manazobho, the Great White Rabbit ...Ra 85
Robin Hood and His Merry Men.....Ra 75
Warshaw (J.) Spanish-American Composition .....Ho 1 20
Warshaw & Bonilla. Elements of Spanish...Sr 1 60
Washburn (F. L.) Injurious Insects and Useful Birds .....Li 3 00
Rabbit Book .....Li 2 00
Washburn (R. M.) Productive Dairying..Li 3 00
Washburne (C. W.) Common Science ....Wb 1 56
Individual Speller .....Wb 32
Washburne (M. F.) Indian Legends .....Ra 85
Old Fashioned Fairy Tales .....Ra 85
Washington (G.) Farewell Address (Pine) (Gateway Ser.) .....Am 60
—— Selec. from Webster & Lincoln (Gaston) (Coll. Ent. Req.) .....Gi 52
—— and Webster's First Bunker Hill Oration (Lewis) (Eclectic) .....Am 48
—— —— (George) .....He 48
—— (Riverside Lit.) .....Hm 44
—— and Webster's First and Second Bunker Hill Orations .....Mc 48
—— (Merrill's Eng. Texts) (Smart) ..Ml 50
—— (Scribner Eng. Classics Ser.)....Sc 44
Washington, Webster and Lincoln, Selections for College Entrance Requirements
—— (Henderson) (Academy Classics)..Al 50
—— (Denney) (Lake Eng. Class.) .....Sr 52
Waters. Town Life in Ancient Italy pap. 70. Sa 1 10
Waters (C. M.) School Economic History of England .....Ox 1 50
Waters (H. J.) Essentials of Agriculture..Gi 1 60
Essentials of the New Agriculture.....Gi 1 60
Elementary Agriculture .....Gi 1 00
Waters & Elliff. Agricultural Laboratory Exercises and Home Projects.....Gi 1 00
In Biflex Binder .....Gi 1 60
Watkins (D. E.) Public Speaking for High Schools .....Am 1 00

Watkins (E.) How to Teach Silent Reading to Beginners .....Li 1 60
Silent Reading for Beginners .....Li **
Watkins (M. C.) American Literature ....Am 56
Watkins & Raymond. Best Dog Stories ..Ra **
Watrous. First Year English .....Sa 1 00
Second Year English .....Sa 1 00
Selected Poems from Pope, Gray, and Goldsmith .....Al 50
Watrous. Selected Poems from Pope, Gray, and Goldsmith .....Al 50
Watrous & DeMille. Three Narrative Poems (New ed.) .....Al 50
Watson (E. W.) Simplified Arithmetics:
Beginner's Bk. .....He 52
4th Grade .....He 52
5th & 6th Grades .....ea.He 56
7th Grade .....He 60
8th Grade .....He 72
Primary .....He 64
Intermediate .....He 68
Upper Grades .....He 72
Grammar School .....He 1 08
Watson (F.) Vives and the Renaissance Education of Women .....Ln 1 60
Psychology From the Standpoint of a Behaviorist .....Li 3 00
Watson (M.) French Short Stories of Today Sc 88
Watson (W.) General Physics .....Ln 3 00
Textbook of Physics .....Ln 4 80
Practical Physics .....Ln 3 50
Watson & White. Primary Arithmetic ....He 76
Intermediate Arithmetic .....He 84
Grammar School Arithmetic .....He 1 24
Elementary Arithmetic .....He 88
Complete Arithmetic .....He 1 24
Modern Primary Arithmetic .....He 76
Modern Intermediate Arithmetic.....He 80
Modern Arithmetic for Upper Grades..He 84
Modern Grammar School .....He 1 24
Watt. Training of Memory .....Ln 1 00
Watts. Vegetable Growing Projects .....Mc 1 80
Watts (M. S.) Nathan Burke .....Mc 88
Wauchope. Laboratory Manual in Physics.Sr 1 20
Wavle & Burke. Stories of the Emerald Isle .....He 1 12
Waxman. A Trip to South America.....He 76
Weaver (A.) Office Organization and Practice .....Gi 1 00
Weaver (T. B.) New School Songs ....Bg 30
Webb (V. L.) Geography of Arkansas..pap.Mc 24
Webb (H. A.) & Didcoct (J. J.) Early Steps in Science .....Ap 1 68
Webber & Webster. One-Act Plays for Secondary Schools .....Hm 1 40
Short Plays for Junior High Schools ..Hm **
Webster (D.) Bunker Hill Orations (Eclectic English Classics) .....Am 48
—— and Adams and Jefferson (Foster). (Riverside Lit.) .....Hm 44
—— (Twombly) .....Si 40
—— and Washington's Address (Scott).Ln 56
Select Speeches (George) .....He 1 48
Reply to Hayne (Bradley) (Acad. Classics) .....Al 50
Webster (E. H.) English for Business.....Nn 1 60
—— Teachers' Manual .....Nn 60
English for Business (Abridged) .....Nn 1 36
—— Teachers' Manual .....Nn 60
Effective English Expression .....Nn 1 36
Teachers' Manual .....Nn 60
Webster (H.) Ancient History .....He 2 12
Early European History .....He 2 12
European History. Pt. 1 Ancient Times .....He 1 60
—— Pt. 2 Mediæval and Early Modern Times .....He 1 72
—— Pt. 3 Modern Times .....He 1 72
History of the Modern World .....He 2 24
Mediæval and Modern History .....He 2 12
Modern European History .....He 2 12
World History .....He 2 12
—— Pt. 1 .....He 1 64
Webster (H. H.) Americanization and Citizenship .....Hm 88
Webster (N.) Collegiate Dictionary, regular ed., cl., indexed.....Me 5 00
—— buckram, indexed .....Me 6 00
Special Thin-Paper Edition:
—— art canvas, limp, indexed .....Me 5 00
—— fabrikoid, limp, indexed .....Me 6 00
—— full leath, indexed .....Me 7 50
Little Gem Dictionary .....Me 50
—— Keratine .....Me 75
—— Full leather, gilt edge .....Me 1 00
New Handy Dictionary .....Am 60
New Ideal, Fabrikoid, indexed .....Me 2 00
New International Dictionary, Regular Edition:
—— buff buckram, indexed .....Me 16 00
—— sheep, marble edge, indexed....Me 20 00
—— cl., 2 vols., indexed .....Me 18 00
India Paper Edition:
—— library buckram, gilt top, indexed Me 22 50
—— full leath., gilt top, indexed....Me 30 00
New Standard Dictionaries (Roe):
High School and Collegiate ed.....La 2 00
—— indexed .....La 2 25
Students' Common School ed. .....La 1 00
—— cl., indexed .....La 1 15
—— hf. leath., indexed .....La 2 00
Intermediate School ed. .....La 75
—— hf. leath. .....La 1 25
Elementary School ed. .....La 50
—— hf. leath. .....La 75
Encyclopedic School ed., ¾ leath. ...La 5 00
Encyclopedic Library ed. Full leath. .La 7 50
Primary Dictionary .....Am 72
Common School Dictionary .....Am 88
High School Dictionary .....Am 1 20
Academic Dictionary .....Am 2 12
—— indexed .....Am 2 20
Shorter School Dictionary .....Am 92
Elementary School Dictionary .....Am 1 20
Secondary School Dictionary .....Am 2 20
—— indexed .....Am 2 40
Elementary Spelling Book .....Am 28
Exercises in the Use of Secondary-School Dictionary (Wright).....Am 16
Revised Unabridged Dictionary.
Regular Edition:
—— buckram, indexed .....Me 7 50
Bible paper ed:
—— cloth, indexed .....Me 8 00
—— Fabrikoid, indexed .....Me 9 00
Webster (W. C.) General History of Commerce .....Gi 1 80
Webster & Coe. Tales and Verse from Walter Scott .....Am 80
Webster (W. F.) & Cooley (A. W.) New Course in English, First Book ....Hm 80
Second Book .....Hm 1 08
New Webster-Cooley Course in English, by Grades: Pts. 1, 2 & 3.....ea.Hm 68
Pt. 4 .....Hm 92
Webster (N.) & Roget (P. M.) Dictionary and Treasury of Words .....Cw 1 75
—— indexed .....Cw 2 75
—— Flexible imitation leath. .....Cw 2 50
—— Flexible imitation leath., indexed..Cw 3 50
Webster & Tourneur. Four Plays (Thorndike) .....Am 1 00
Webster (D. L.) and others. General Physics for Colleges .....Cc 3 75
Weckel & Thalman. A Year in Science...Ro 1 60
Laboratory Manual .....Ro 64
Weed. Farm Friends and Farm Foes.....He 1 68
Weed (C. M.) Bird Life Stories. Bks. 1 and 2 .....ea.Ra 1 00
Weed (H. T.) Chemistry in the Home....Am 1 40
Laboratory Manual .....Am 72
Weed & Emerson. School Garden Book....Sc 1 50
Weed & Riley. Crop Production .....He 1 28
Introduction to Agriculture .....He 1 28
Weekley (E.) Concise Etymological Dictionary of Modern English .....Dt 3 00
Weeks (R.) Boy's Own Arithmetic .....Dt 2 00
Weems. Un Verano en España .....Ht 1 32
Wegener. Track and Field Athletics.....Ba 2 00
Weigand. The Catechist and the Catechumen .....Be 1 50
—— A Simple Course of Religion...per 100.Be 4 00
Weill. French Newspaper Reader .....Am 84
Historical French Reader .....Am 64
Weimer & Jones. Chats in the Zoo .....Ra 65
Weir (W. W.) Productive Soils.....Li 3 00
(Abridged ed.) .....Li 2 00
Weisinger (N. L.) Un Servilón y un Liberalito .....Wk 1 00
Welch (A. W.) Problems and Questions in Commercial Law .....Gr 80
Some Observations in Commercial Education .....Gr 1 00

Welch (J. S.) Literature in the School.....Si 1 60
Welch (R. L.) Elements of Sheet Metal Work .....Bu 1 10
Welch & Duffield. Caesar's Helvetian War (Ashmore) .....Mc 48
Welling (J. B.) & Calkins (C. W.) Social and Industrial Studies for the Elem. Grades .....Li 2 00
Wellman (M. T.) Food Study: a Textbook in Home Economics .....Lt 1 50
Food Panning and Preparation .....Li 1 40
Wells (G. F.) Parish Education in Colonial Virginia .....Te 1 50
Wells (L. R.) Industrial History of the United States .....Mc 2 00
Wells (M. E.) The Project and the Curriculum .....Li 2 00
Wells (W.) Mathematics:
Academic Algebra .....He 1 60
Advanced Course in Algebra.....He 2 24
Algebra for Secondary Schools .....He 1 72
College Algebra .....He 2 24
Essentials of Algebra .....He 1 60
Essentials of Plane Geometry .....He 1 36
—— Solid Geometry .....He 1 36
—— Plane and Solid Geometry .....He 1 68
First Course in Algebra .....He 1 52
Second Course in Algebra .....He 1 56
New Higher Algebra .....He 1 88
Textbook in Algebra .....He 2 12
New Plane Geometry .....He 1 36
—— Solid Geometry .....He 1 36
—— Plane and Solid Geometry .....He 1 68
Complete Trigonometry .....He 1 40
New Plane Trigonometry .....He 1 36
—— with tables .....He 1 48
New Plane and Spherical Trigonometry.He 1 80
New Four Place Logarithmic Tables ..He 48
Six-Place Tables .....He 64
New Six-Place Logarithmic Tables .....He 1 20
Wells (M. E.) & Cushman (H. M.) In Storeland, Bk. 1 .....Si 80
—— Bk. 2 .....Si **
Wells & Hart. First Year Algebra .....He 1 28
Modern First Year Algebra .....He 1 28
Modern High School Algebra .....He 1 60
Modern Second Course .....He 1 32
—— Enlarged Ed. .....He 1 56
New High School Algebra .....He 1 60
New High School Arithmetic .....He 1 52
Second Course in Algebra .....He 1 32
—— Enlarged ed. .....He 1 52
Plane Geometry .....He 1 24
Solid Geometry .....He 1 24
Plane and Solid Geometry .....He 1 60
Welsh (J. P.) First Lessons in English.....So 56
—— English Grammar .....So 70
Wenckebach Meisterwerke des Mitelalters..He 1 68
Wenckeback & Schrakamp. Deutsche Grammatik für Amerikaner .....Ho 1 40
Wendel. History of Egypt .....Am 56
Wendell (B.) English Composition .....Sc 1 50
Wendell & Greenough. A History of Literature in America .....Sc 2 00
Wentworth (G. A.) Elementary Arithmetic Gi 60
New Elementary Arithmetic .....Gi 64
Advanced Arithmetic .....Gi 1 20
Mental Arithmetic .....Gi 60
Practical Arithmetic .....Gi 92
First Steps in Algebra .....Gi 80
Elementary Algebra .....Gi 1 40
Higher Algebra .....Gi 1 72
New School Algebra .....Gi 1 40
College Algebra (Rev. Ed.) .....Gi 2 00
Complete Algebra .....Gi 1 72
Plane Geometry, rev. .....Gi 1 24
Analytic Geometry .....Gi 1 80
Solid Geometry, rev. .....Gi 1 24
Plane and Solid Geometry, rev. .....Gi 1 60
Plane and Spherical Trigonometry, 2d rev. ed. .....Gi 1 44
—— and Tables, 2d rev. ed. .....Gi 1 72
Plane Trigonometry, Surveying, and Tables, 2d rev. ed. .....Gi 1 72
Plane & Spherical Trigonometry, Surveying, with Tables, 2d rev. ed. .....Gi 2 00
Plane & Spherical Trigonometry, Surveying & Navigation (Sec. Rev. Ed.)..Gi 2 00
Arithmética Elemental (all Spanish) ....Gi 64
Arithmética Práctica .....Gi 92
Wentworth & Smith. Work and Play with Numbers .....Gi 60
New Elementary Arithmetic .....Gi 64
Complete Arithmetic .....Gi 96
Pts. 1 & 2 .....ea.Gi 68
Essentials of Arithmetic:
Primary Bk. .....Gi 56
Intermediate Bk. .....Gi 64
Advanced Bk. .....Gi 68
Grammar School Bk. .....Gi 92
Oral Arithmetic .....Gi 60
Arithmetics, 3 Book Series:
Bk. 1 .....Gi 64
Bk. 2 .....Gi 68
Bk. 3 .....Gi 72
Arithmetics, New Jersey Edition:
Bk. 1 .....Gi 64
Bk. 2 .....Gi 72
Bk. 3 .....Gi 76
School Arithmetics (2 vol. ed.):
Primary Book .....Gi 64
Advanced Book .....Gi 88
School Arithmetics (3 vol. ed.)
Bk. 1 .....Gi 64
Bk. 2 .....Gi 68
Bk. 3 .....Gi 80
New York State Arithmetics:
Years 3 and 4 .....Gi 64
Years 5 and 6 .....Gi 68
Years 5 and 6, 7 and 8 .....Gi 96
Higher Arithmetic .....Gi 1 20
Arithmética Moderna:
Libro 1 .....Gi 64
Libro 2 .....Gi 80
Academic Algebra .....Gi 1 48
School Algebra, Bk. 1 .....Gi 1 24
Bk. 2 .....Gi 1 28
Vocational Algebra .....Gi 76
Elementos de Algebra .....Gi 1 72
Geometría Plana .....Gi 1 24
Geometría Plana y del Espacio .....Gi 1 72
Analytic Geometry (Siceloff, Wentworth & Smith) .....Gi 2 48
Analytic Geometry, Brief Course (Siceloff, Wentworth & Smith) .....Gi 1 80
Projective Geometry, Elements of (Ling, Wentworth & Smith) .....Gi 2 80
Plane and Solid Geometry .....Gi 1 60
Plane Geometry .....Gi 1 24
Solid Geometry .....Gi 1 24
Plane Trigonometry without Tables.....Gi 1 32
Plane Trigonomery and Tables .....Gi 1 60
Plane and Spherical Trigonometry without Tables .....Gi 1 60
Plane and Spherical Trigonometry with Tables .....Gi 1 84
Trigonometric & Logarithmic Tables ....Gi 84
See also Smith, D. E.
Wentworth, Smith & Brown. Junior High School Mathematics, Bk. 1 (rev. ed.) .....Gi 92
Bk. 2 (rev. ed.) .....Gi 1 00
Bk. 3 .....Gi 1 20
Wentworth, Smith & Harper. Fundamentals of Practical Mathematics .....Gi 1 20
Machine Shop Mathematics .....Gi 1 20
Wentworth, Smith & Schlauch. Commercial Algebra, Bks. 1 & 2 .....ea.Gi 1 36
Wentworth, Smith & Shiels. City Arithmetics: Grades 1 & 2.....ea.Gi 56
Grades 3-6 .....ea.Gi 60
Grades 7 and 8 .....ea.Gi 64
Werner Arithmetic, Bk 1 (Hall) .....Am 52
Bk. 2 (Hall) .....Am 52
Bk. 3 (Hall)) .....Am 64
Mental Arithmetic (Raub) .....Am 44
Werner Primer (Taylor) .....Am 44
Werner (E. S.) Readings and Recitations. pap. 60c; cl.We 1 00
Selections with Elocution Lessons.....We 1 75
Werremeyer (D. W.) Arithmetic by Practice .....Cc 75
Werthner (W. B.) How Man Makes Markets .....Mc 80
Weseen (M. H.) Everyday Uses of English .....Cw 2 00
Wesselhoeft. German Composition .....He 68
Elementary German Grammar .....He 1 56
Conversation and Composition .....He 96
Wessely (J. E.) Dictionaries (French, German, Greek, Italian, Latin, Polish, Russian, Spanish) .....ea.Mk 1 00
Synonyms—A Dictionary of English (Fenby) Rev. .....Mk 1 00

Wessely-Gironés. English-Spanish and Spanish-English Dictionary .....Wb 1 60
—— (Tolhausen & Payn) .....Mk 1 00
West. Education and Psychology .....Ln 2 75
West (A. P.) Experimental Organic Chemistry .....Wb 3 20
West (W. M.) American History and Government .....Al 2 40
Ancient World .....Al 2 00
Greece and the East .....Al 1 80
History of the American People .....Al 2 00
Rome and the West .....Al 1 80
Short History of Early Peoples .....Al 1 60
Short History of Modern Peoples.....Al 1 50
Source Book in American History ....Al 1 60
Story of American Democracy .....Al 3 20
Story of Man's Early Progress .....Al 2 00
Story of Modern Progress (Rev.) ....Al 2 00
Story of World Progress .....Al 2 00
The Modern World .....Al 2 00
The War and the New Age .....Al 80
West (W. M.) & West (R.) Story of Our Country .....Al **
Westenhaver (L. M.) Lesson Plans in Gregg Shorthand .....Gr 1 25
Westlake. Three Thousand Practice Words.No 56
Weston (F. E.) Elementary Experimental Chemistry .....Ln 1 10
Westermann (W. L.) Story of the Ancient Nations .....Ap 1 80
Wetherill (H. B.) World and Its Discovery.Ox 1 20
Weyman (S.) House of the Wolf.....Ln 60
Whately. English Synonyms Discriminated..Ll 60
Wheat. Teaching of Reading .....Gi 1 60
Wheatcroft (W.) Notes on Lessons in Gregg Shorthand .....Gr 60
Wheeler. Graded Arithmetics (Somerville & Graff):
Primary Book, Grades 1-4 .....Wh 65
Intermediate Book, Grades 5, 6 .....Wh 75
Advanced Book, Grades 7, 8 .....Wh 85
Wheeler. Graded Readers (Calmerton & Wheeler):
Revised Primer .....Wh 48
Revised 1st Reader .....Wh 48
2nd Reader .....Wh 60
3rd Reader .....Wh 72
Perception Cards for Primer, Set....Wh 4 00
Short Exposure Phrase Cards for Primer, Set .....Wh 4 00
Silent Reading Drill Cards, 3d Grade Set .....Wh 2 15
Graded Literary Readers, with Interpretations (Crane & Wheeler):
4th & 5th Readers .....ea.Wh 84
6th, 7th and 8th Readers .....ea.Wh 96
Silent Reading Hour. 1st Reader....Wh 66
Teachers' Ed. with Manual .....Wh 78
2nd Reader .....Wh 72
Teachers' Ed. with Manual .....Wh 84
3rd Reader .....Wh 78
Teachers' Ed. with Manual .....Wh 90
Practice Exercises in Careful Silent Reading:
1st & 2nd Grades .....ea.. per set. Wh 25
Wheeler (A. H.) A First Course in Algebra.Lt 1 50
—— Brief Ed. .....Lt 1 10
Algebra for Grammar Schools .....Lt 70
Examples in Algebra .....Lt 1 25
Wheeler (C. G.) Woodworking .....Pu **
Woodworking; a Handbook for Beginners .....Pu 3 50
Whigam (W. H.) Essentials of Commercial Law (Rev. Ed.) .....Gr 1 40
Whigam & Frederick. Bookkeeping and Business Practice .....He 1 60
While (E. C.) Easy Russian Reader .....Dt 1 50
Whitbeck (R. H.) High School Geography..Mc 2 00
Industrial Geography, Production, Manufacture, Commerce .....Am 1 72
White. English Study and English Writing.He 1 44
White. Montessori School .....Ox 50
White. Two Years with Numbers .....He 72
White (A. B.) Making of the English Constitution .....Pu 2 50
White (C. A.) The Student's Mythology ...Bt 1 25
White (E. E.) Art of Teaching .....Am 1 28
Elements of Pedagogy .....Am 1 28
New Common School Register and Term Record .....Am 92
New Graded School Register .....Am 92
New School Register .....Am 92
School Management .....Am 1 28
Teacher's Class Record .....Am 92
First Book of Arithmetic .....Am 44
New Elemen. Arithmetic .....Am 60
Complete Arithmetic .....Am 88
School Algebra .....Am 1 32
White (E. G.) Pantomime Primer .....Am 40
White (E. V.) Mental Arithmetic. Bks. 1 & 2 .....ea.Jh 60
White (F. H.) Pupils' Outline Studies in United States History .....Am 44
White (H. A.) Beginner's History of the United States .....Am 80
Makings of South Carolina .....Si 1 00
School History of the U. S. .....Si 1 60
White (J. T.) Junior Student's Lexicons:
Latin-English .....Gi 3 50
Latin-English and English-Latin .....Gi 4 00
Latin-English Dictionary .....Hs 2 50
English-Latin Dictionary .....Hs 2 00
Latin-English, English-Latin Dict. ....Hs 3 50
White (J. W.) First Greek Book.....Gi 1 72
White (M.) Fuels of the Household .....Bw 75
White (M. L.) Story Readers, Primer ...Wb 80
First Year .....Wb 80
White (T. R.) Business Law .....Si 2 40
White (W. A.) Harmonic Part-Writing....Si 1 80
Harmony and Ear Training .....Si 1 80
Lake High School Song Book .....Sr 1 60
White (Wm. A.) A Certain Rich Man.....Mc 88
White (P.) & Hayward (W. S.) Marketing Practice .....Dp 3 50
Whitehead. Business of Selling .....Am 1 40
Whitehead (A. C.) Two Great Southerners.Am 64
The Standard Bearer .....Am 72
Whitfield (R.) High School English .....Ho 52
Whitley (M. T.) Boys and Girls in Other Lands .....Al 1 00
—— Teacher's Manual .....Ab 90
Practice .....Dp 3 50
Whitman (W.) Leaves of Grass (Sherman) (Modern Students' Library) .....Sc 1 00
Selections .....Mc 48
Whitman (F. W.) & Aquilera (F.) Course in Spanish Composition .....Ln 1 48
Whitney (W. D.) Introductory French Reader .....Ho 1 00
Introductory French Reader .....Ho 1 00
German Grammar .....Ho 1 60
Essentials of English Grammar .....Gi 1 20
Whitney & Lockwood. English Grammar...Gi 1 00
Whitney (E. L.) & Perry (F. M.) Four American Indians .....Am 64
Whitney & Stroebe. Brief Course in German.Ho 1 40
Easy German Composition .....Ho 1 00
Advanced German Composition .....Ho 1 12
Whittem-Andrade. Span. Commercial Correspondence .....He 1 56
Whittemore (L. D.) Latin, Elementa Prima (Rev. Ed.) .....Wk 1 52
Whittier (J. G.) Snowbound, etc. (Riverside Lit.) .....Hm 44
—— (Demarest) .....So 60
—— and other Early Poems .....Mc 48
Wichert. Als Verlobte empfelilen sich (Fiom) .....He 68
Wickes. Happy Holidays .....Ra 90
Stories to Act.....Ra 80
Wiehr (J.) Graded Exercises in German Prose Composition .....Ox 85
Wiggin (K. D.) Bird's Christmas Carol (Riverside Lit.) .....Hm 48
Rebecca of Sunnybrook Farm (Riverside Lit.) .....Hm 80
Wight. Selections from the Bible .....Am 60
Wilbrandt. Der Meister von Palmyra (Henckels) .....Am 1 00
Das Urteil des Paris (Wirt) .....He 76
Wilbur (W. H.) The Koehler Method of Physical Drill .....Li 1 00
Wilbur (S.) Egypt and the Suez Canal ..Wh 1 28
Wilcox (H. C.) Note Book for Wood Pattern Making .....Bu 35
Wilcox (W. H.) Daily English Lessons:
Bk. 1, for 4th and 5th grades .....Li 68
Bk. 2, for 6th, 7th and 8th grades .....Li 88
Bk. 3 (for High Schools) .....Li 96
Wildenbruch (von) Das Edle Blut (Eggert.Am 56
—— (Schmidt) .....He 68
—— and Der Letzte (Florer & Shelly) .Al 80
—— (Heinig) .....Ml 80
—— (Weigel) .....Mc 68
—— (Holzwarth) .....Sc 80
Der Letzte (Beckmann) .....Am 56
—— (Schmidt) .....He 72

Wildenbruch (von)—Continued
Der Onkel aus Pommern (Wichmann) (Oxford Junior German Series)...Ox 70
Die Rabensteinerin (Ford) .....He 80
Freudvoll und Leidvoll (Bernhardt)...Am 84
Harold (Eggert) .....He 80
Kindertranen: Die Landpartie und der Letzte (Kreykenbohm) .....Ml 92
Lachendes Land.....Ox 1 50
Neid (Prettyman) .....He 80
Wiley (B.) Mewanee, the Little Indian Boy.Si 72
Mother Goose Primer .....Ml 64
Wiley (H. W.) Heath Reader .....Ra 1 40
Nutrition—Hygiene—Physiology: Books 1, 2 & 3.....ea.Ra 80
Wilkes, York & Terrill. Elementary Business Training .....Rn 1 60
Wilkins (A. S.) Roman Antiquities .....Am 56
Wilkins (E.) The Weaver's Children .....Am 52
Wilkins (E. H.) First Italian Book .....Uc 1 30
Wilkins (L. A.) First Spanish Book.....Ho 1 36
Second Spanish Book .....Ho 1 56
Beginner's Spanish Reader .....Ho 1 36
Compendio de Gramatica Espanola.....Ho 72
Elementary Spanish Prose Book.....Sa 1 40
New First Spanish Book .....Ho 1 48
Spanish in the High Schools .....Sa 1 76
Spanish Reference Grammar .....Ho 1 12
Unit Passages for Translation (Spanish).Sa 28
First French Book .....Ho 1 36
Prognosis Test in Modern Languages..Wb 1 20
Specimen set .....Wb 10
Wilkins (Z. P.) Letters From a Business Woman .....Jn 1 50
Wilkins & Altrocchi. Italian Short Stories .He 1 12
Wilkins (L. A.) & Luria (M. A.) Lecturas Fáciles con Ejercicios .....Si 1 44
Wilkins & Marinoni. L'Italia .....Uc 1 40
Wilkins & Santelli. Beginners Italian Reader.He **
Wilkinson. Contemporary Poetry (Modern Readers' Series) .....Mc 88
Wilkinson (J. W.) Practical Agriculture...Am 1 20
Wilkinson (W. A.) Rural School Management .....Si 1 80
Willaman (J. J.) Vocational Chemistry.....Li 2 00
Willard (M. F.) Along the Mediterranean Shores .....Si 80
Willett (G. W.) Public School Debt in Illinois Mc 1 00
Williams (G. C.) The Little Bookshelf ....Ra 1 25
Williams (J. E. H.) Children's Sunday Bookcase .....ea.Ox 75
Williams (J. F.) The Administration and Organization of Physical Education.Mc 2 00
Healthful Living .....Mc 1 40
Highroad to Health .....Sn 2 50
Williams (J. H.) Graphic Methods in Education .....Hm 2 00
Personal Hygiene Applied .....Sn 2 50
Williams (L.) Dictionary of Spanish Idioms.Dt 1 60
Models for Translating English into Spanish .....Dt 2 00
Models for Translating Spanish into English .....Dt 2 00
Williams (O. F.) Commercial Arithmetic...Am 1 32
Williams (O. H.) Syllabus of European History .....Am 48
Williams (S.) Some Successful Americans..Gi 72
Stories of Early New York .....Sc 80
Choice Literature.—New Edition:
Bks. 1, 2 & 3 .....ea.Am 52
Bk. 4 .....Am 56
Bk. 5 .....Am 60
Bk. 6 .....Am 72
Bk. 7 .....Am 80
Williams (W.) Composition and Rhetoric by Practice .....He 1 48
Williams (W. H.) Specimens of Elizabethan Drama. 1580-1642 .....Ox 2 50
Williams & Collins. Poems of Home and Overseas .....Ox 1 00
Williams & Kempthorne. First Course in Algebra .....Ly 1 40
—— With Practice Problems .....Ly 1 60
Second Course in Algebra .....Ly 1 20
Complete Algebra .....Ly 1 60
Williams & Ripman. Rapid French Course Dt 65
Shorter French Course. Pts. 1 and 2 ea.Dt 75
Williams & Rogers. Commercial Publications:
New Complete Bookkeeping .....Am 1 88
Reference Book & Key, Practice Pad & Blanks .....Am **
Business Arithmetic (King) .....Am 1 00
Commercial Arithmetic (Williams) ....Am 1 32
Mental Commercial Arith. (Thurston).Am 60
New Commercial Arithmetic (Moore)..Am 1 48
New Practical Grammar .....Am 60
New Practical Grammar and Correspondence .....Am 80
English Punctuation (Benedict) .....Am 72
Seventy Lessons in Spelling (Osborn & King) .....Am 44
—— Blank .....Am 32
First Lessons in Bookkeeping .....Am 1 00
—— Key, Blanks, and Forms.....Am
New Introductive Bookkeeping .....Am 1 20
—— Reference Books, Key, Blanks, and Forms .....Am
New Modern Illustrative Bookkeeping, Intro. Course (Rittenhouse) .....Am 1 40
—— Key, Vouchers, Forms & Blanks..Am
New Modern Illustrative Bookkeeping, Complete Course .....Am 1 88
—— Advanced Course .....Am 1 40
—— Elementary Course, Journal Method Am 1 40
—— Elementary and Advanced Courses.Am 1 88
Short Course in Commercial Law (Nichols & Rogers) .....Am 84
Commercial Law (Gano) .....Am 1 40
Business Law (Bly) .....Am 1 00
New Commercial Law (Fitch) .....Am 1 32
Test Questions in Commercial Law....Am 24
Modern Illustrative Banking .....Am 88
—— Key, Vouchers, Supplies, Blanks..Am
Three Weeks in Business Practice, pad.Am 40
—— Key, Selling Price Lists, Merchants' Emporium Price Lists, Forms and Blanks .....Am
Correspondence .....Am 60
Business Penmanship (Mills) .....Am 48
Modern Business Penmanship (Mills)..Am 52
Williams & Tressler. Composition and Rhetoric .....He 1 64
Williams & Whitman. Laboratory Exercises in General Chemistry .....Am 72
Williamson. Differential Calculus .....Ln 4 00
Integral Calculus .....Ln 4 00
Williamson. Introduction to Economics ..He 1 60
Problems in American Democracy ....He 1 60
Readings in American Democracy ....He 1 60
Readings in Economics .....He 1 60
Williamson (M. L.) Life of Lee.....Jh 60
Life of Stonewall Jackson .....Jh 60
Life of Washington .....Jh 60
Williamson (H. P.) & Papot (B.) Easy French Stories .....Sr 84
Willis. 2000 Sentences for Class Drill in Analysis (6, 7 and 8th grades) ....No 50
Willis (J. C.) Essentials of Health for Intermediate Grades .....Am 60
Elementary Physiology for Advanced Grades .....Am 96
Williston (T. P.) Hindu Tales .....Ra 90
Japanese Fairy Tales, 1st and 2d ser. ea.Ra 90
Willoughby. Rights and Duties of Amer. Citizenship .....Am 1 20
Willoughby (G. A.) Automotive Electricity Ma 1 40
Fundamentals of House Wiring .....Ma 1 00
Practical Electricity for Beginners ...Ma 1 00
Willoughby (W. W.) & Rogers (L.) Introduction to the Problem of Government .....Dp 3 00
Wilson. Elementary Algebra .....No 1 24
Wilson (A. E.) Outlines of German Grammar .....Ox 70
Wieland der Schmied .....Ox 70
Wilson (C. H.) Talks to Young People on Ethics .....Sc 80
Wilson (G.) Waste .....Ra 25
Wilson (G. G.) Indian Hero Tales.....Am 60
Wilson (G. L.) Myths of the Red Children.Gi 76
Wilson (G. M.) Language Error Test:
Examination .....pkg. of 25.Wb 80
Specimen Set .....Wb 10
What Is Americanism? .....Si 1 16
Wilson (L. L. W.) Everyday Manners ....Mc 80
Wilson (W.) Division and Reunion.....Ln 1 25
The State .....He 2 68
Wilson (F. R. L.) & Hedley. Elementary Chemistry: Pt. 1 .....Ox 1 35
Pt. 2 .....Ox 2 00
Wilson (G. M.) & Hoke (K. J.) How to Measure .....Mc 1 80

Wessely-Gironés. English-Spanish and Spanish-English Dictionary .....Wb 1 60
—— (Tolhausen & Payn) .....Mk 1 00
West. Education and Psychology .....Ln 2 75
West (A. P.) Experimental Organic Chemistry .....Wb 3 20
West (W. M.) American History and Government .....Al 2 40
Ancient World .....Al 2 00
Greece and the East .....Al 1 80
History of the American People .....Al 2 00
Rome and the West .....Al 1 80
Short History of Early Peoples .....Al 1 60
Short History of Modern Peoples.....Al 1 50
Source Book in American History ....Al 1 60
Story of American Democracy .....Al 3 20
Story of Man's Early Progress .....Al 2 00
Story of Modern Progress (Rev.) ....Al 2 00
Story of World Progress .....Al 2 00
The Modern World .....Al 2 00
The War and the New Age .....Al 80
West (W. M.) & West (R.) Story of Our Country .....Al **
Westenhaver (L. M.) Lesson Plans in Gregg Shorthand .....Gr 1 25
Westlake. Three Thousand Practice Words.No 56
Weston (F. E.) Elementary Experimental Chemistry .....Ln 1 10
Westermann (W. L.) Story of the Ancient Nations .....Ap 1 80
Wetherill (H. B.) World and Its Discovery.Ox 1 20
Weyman (S.) House of the Wolf.....Ln 60
Whately. English Synonyms Discriminated..Ll 60
Wheat. Teaching of Reading .....Gi 1 60
Wheatcroft (W.) Notes on Lessons in Gregg Shorthand .....Gr 60
Wheeler. Graded Arithmetics (Somerville & Graff):
Primary Book, Grades 1-4 .....Wh 65
Intermediate Book, Grades 5, 6 .....Wh 75
Advanced Book, Grades 7, 8 .....Wh 85
Wheeler. Graded Readers (Calmerton & Wheeler):
Revised Primer .....Wh 48
Revised 1st Reader .....Wh 48
2nd Reader .....Wh 60
3rd Reader .....Wh 72
Perception Cards for Primer, Set....Wh 4 00
Short Exposure Phrase Cards for Primer, Set .....Wh 4 00
Silent Reading Drill Cards, 3d Grade Set .....Wh 2 15
Graded Literary Readers, with Interpretations (Crane & Wheeler):
4th & 5th Readers .....ea.Wh 84
6th, 7th and 8th Readers .....ea.Wh 96
Silent Reading Hour. 1st Reader....Wh 66
Teachers' Ed. with Manual .....Wh 78
2nd Reader .....Wh 72
Teachers' Ed. with Manual .....Wh 84
3rd Reader .....Wh 78
Teachers' Ed. with Manual .....Wh 90
Practice Exercises in Careful Silent Reading:
1st & 2nd Grades .....ea., per set. Wh 25
Wheeler (A. H.) A First Course in Algebra.Lt 1 50
—— Brief Ed. .....Lt 1 10
Algebra for Grammar Schools .....Lt 70
Examples in Algebra .....Lt 1 25
Wheeler (C. G.) Woodworking .....Pu **
Woodworking; a Handbook for Beginners .....Pu 3 50
Whigam (W. H.) Essentials of Commercial Law (Rev. Ed.) .....Gr 1 40
Whigam & Frederick. Bookkeeping and Business Practice .....He 1 60
While (E. C.) Easy Russian Reader .....Dt 1 50
Whitbeck (R. H.) High School Geography..Mc 2 00
Industrial Geography, Production, Manufacture, Commerce .....Am 1 72
White. English Study and English Writing.He 1 44
White. Montessori School .....Ox 50
White. Two Years with Numbers .....He 72
White (A. B.) Making of the English Constitution .....Pu 2 50
White (C. A.) The Student's Mythology ...Bt 1 25
White (E. E.) Art of Teaching .....Am 1 28
Elements of Pedagogy .....Am 1 28
New Common School Register and Term Record .....Am 92
New Graded School Register .....Am 92
New School Register .....Am 92
School Management .....Am 1 28
Teacher's Class Record .....Am 92
First Book of Arithmetic .....Am 44
New Elemen. Arithmetic .....Am 60
Complete Arithmetic .....Am 88
School Algebra .....Am 1 32
White (E. G.) Pantomime Primer .....Am 40
White (E. V.) Mental Arithmetic. Bks. 1 & 2 .....ea.Jh 60
White (F. H.) Pupils' Outline Studies in United States History .....Am 44
White (H. A.) Beginner's History of the United States .....Am 80
Makings of South Carolina .....Si 1 00
School History of the U. S. .....Si 1 60
White (J. T.) Junior Student's Lexicons:
Latin-English .....Gi 3 50
Latin-English and English-Latin .....Gi 4 00
Latin-English Dictionary .....Hs 2 50
English-Latin Dictionary .....Hs 2 00
Latin-English, English-Latin Dict. ....Hs 3 50
White (J. W.) First Greek Book.....Gi 1 72
White (M.) Fuels of the Household .....Bw 75
White (M. L.) Story Readers, Primer ...Wb 80
First Year .....Wb 80
White (T. R.) Business Law .....Si 2 40
White (W. A.) Harmonic Part-Writing....Si 1 80
Harmony and Ear Training .....Si 1 80
Lake High School Song Book .....Sr 1 60
White (Wm. A.) A Certain Rich Man.....Mc 88
White (P.) & Hayward (W. S.) Marketing Practice .....Dp 3 50
Whitehead. Business of Selling .....Am 1 40
Whitehead (A. C.) Two Great Southerners.Am 64
The Standard Bearer .....Am 72
Whitfield (R.) High School English .....Ho 52
Whitley (M. T.) Boys and Girls in Other Lands .....Al 1 00
—— Teacher's Manual .....Ab 90
Practice .....Dp 3 50
Whitman (W.) Leaves of Grass (Sherman) (Modern Students' Library) .....Sc 1 00
Selections .....Mc 48
Whitman (F. W.) & Aquilera (F.) Course in Spanish Composition .....Ln 1 48
Whitney (W. D.) Introductory French Reader .....Ho 1 00
Introductory French Reader .....Ho 1 00
German Grammar .....Ho 1 60
Essentials of English Grammar .....Gi 1 20
Whitney & Lockwood. English Grammar...Gi 1 00
Whitney (E. L.) & Perry (F. M.) Four American Indians .....Am 64
Whitney & Stroebe. Brief Course in German.Ho 1 40
Easy German Composition .....Ho 1 00
Advanced German Composition .....Ho 1 12
Whittem-Andrade. Span. Commercial Correspondence .....He 1 56
Whittemore (L. D.) Latin, Elementa Prima (Rev. Ed.) .....Wk 1 52
Whittier (J. G.) Snowbound, etc. (Riverside Lit.) .....Hm 44
—— (Demarest) .....So 60
—— and other Early Poems .....Mc 48
Wichert. Als Verlobte empfelilen sich (Fiom) .....He 68
Wickes. Happy Holidays .....Ra 90
Stories to Act.....Ra 80
Wiehr (J.) Graded Exercises in German Prose Composition .....Ox 85
Wiggin (K. D.) Bird's Christmas Carol (Riverside Lit.) .....Hm 48
Rebecca of Sunnybrook Farm (Riverside Lit.) .....Hm 80
Wight. Selections from the Bible .....Am 60
Wilbrandt. Der Meister von Palmyra (Henckels) .....Am 1 00
Das Urteil des Paris (Wirt) .....He 76
Wilbur (W. H.) The Koehler Method of Physical Drill .....Li 1 00
Wilbur (S.) Egypt and the Suez Canal ..Wh 1 28
Wilcox (H. C.) Note Book for Wood Pattern Making .....Bu 35
Wilcox (W. H.) Daily English Lessons:
Bk. 1, for 4th and 5th grades .....Li 68
Bk. 2, for 6th, 7th and 8th grades .....Li 88
Bk. 3 (for High Schools) .....Li 96
Wildenbruch (von) Das Edle Blut (Eggert.Am 56
—— (Schmidt) .....He 68
—— and Der Letzte (Florer & Shelly) .Al 80
—— (Heinig) .....Ml 80
—— (Weigel) .....Mc 68
—— (Holzwarth) .....Sc 80
Der Letzte (Beckmann) .....Am 56
—— (Schmidt) .....He 72

Wildenbruch (von)—Continued
Der Onkel aus Pommern (Wichmann) (Oxford Junior German Series)...Ox 70
Die Rabensteinerin (Ford) .....He 80
Freudvoll und Leidvoll (Bernhardt)...Am 84
Harold (Eggert) .....He 80
Kindertranen: Die Landpartie und der Letzte (Kreykenbohm) .....Ml 92
Lachendes Land.....Ox 1 50
Neid (Prettyman) .....He 80
Wiley (B.) Mewanee, the Little Indian Boy.Si 72
Mother Goose Primer .....Ml 64
Wiley (H. W.) Heath Reader .....Ra 1 40
Nutrition—Hygiene—Physiology: Books 1, 2 & 3.....ea.Ra 80
Wilkes, York & Terrill. Elementary Business Training .....Rn 1 60
Wilkins (A. S.) Roman Antiquities .....Am 56
Wilkins (E.) The Weaver's Children .....Am 52
Wilkins (E. H.) First Italian Book .....Uc 1 30
Wilkins (L. A.) First Spanish Book.....Ho 1 36
Second Spanish Book .....Ho 1 56
Beginner's Spanish Reader .....Ho 1 36
Compendio de Gramatica Espanola.....Ho 72
Elementary Spanish Prose Book.....Sa 1 40
New First Spanish Book .....Ho 1 48
Spanish in the High Schools .....Sa 1 76
Spanish Reference Grammar .....Ho 1 12
Unit Passages for Translation (Spanish).Sa 28
First French Book .....Ho 1 36
Prognosis Test in Modern Languages..Wb 1 20
Specimen set .....Wb 10
Wilkins (Z. P.) Letters From a Business Woman .....Jn 1 50
Wilkins & Altrocchi. Italian Short Stories .He 1 12
Wilkins (L. A.) & Luria (M. A.) Lecturas Fáciles con Ejercicios .....Si 1 44
Wilkins & Marinoni. L'Italia .....Uc 1 40
Wilkins & Santelli. Beginners Italian Reader.He **
Wilkinson. Contemporary Poetry (Modern Readers' Series) .....Mc 88
Wilkinson (J. W.) Practical Agriculture...Am 1 20
Wilkinson (W. A.) Rural School Management .....Si 1 80
Willaman (J. J.) Vocational Chemistry.....Li 2 00
Willard (M. F.) Along the Mediterranean Shores .....Si 80
Willett (G. W.) Public School Debt in Illinois Mc 1 00
Williams (G. C.) The Little Bookshelf ....Ra 1 25
Williams (J. E. H.) Children's Sunday Bookcase .....ea.Ox 75
Williams (J. F.) The Administration and Organization of Physical Education.Mc 2 00
Healthful Living .....Mc 1 40
Highroad to Health .....Sn 2 50
Williams (J. H.) Graphic Methods in Education .....Hm 2 00
Personal Hygiene Applied .....Sn 2 50
Williams (L.) Dictionary of Spanish Idioms.Dt 1 60
Models for Translating English into Spanish .....Dt 2 00
Models for Translating Spanish into English .....Dt 2 00
Williams (O. F.) Commercial Arithmetic...Am 1 32
Williams (O. H.) Syllabus of European History .....Am 48
Williams (S.) Some Successful Americans..Gi 72
Stories of Early New York .....Sc 80
Choice Literature.—New Edition:
Bks. 1, 2 & 3 .....ea.Am 52
Bk. 4 .....Am 56
Bk. 5 .....Am 60
Bk. 6 .....Am 72
Bk. 7 .....Am 80
Williams (W.) Composition and Rhetoric by Practice .....He 1 48
Williams (W. H.) Specimens of Elizabethan Drama. 1580-1642 .....Ox 2 50
Williams & Collins. Poems of Home and Overseas .....Ox 1 00
Williams & Kempthorne. First Course in Algebra .....Ly 1 40
—— With Practice Problems .....Ly 1 60
Second Course in Algebra .....Ly 1 20
Complete Algebra .....Ly 1 60
Williams & Ripman. Rapid French Course Dt 65
Shorter French Course. Pts. 1 and 2 ea.Dt 75
Williams & Rogers. Commercial Publications:
New Complete Bookkeeping .....Am 1 88
Reference Book & Key, Practice Pad & Blanks .....Am **
Business Arithmetic (King) .....Am 1 00
Commercial Arithmetic (Williams) ....Am 1 32
Mental Commercial Arith. (Thurston).Am 60
New Commercial Arithmetic (Moore)..Am 1 48
New Practical Grammar .....Am 60
New Practical Grammar and Correspondence .....Am 80
English Punctuation (Benedict) .....Am 72
Seventy Lessons in Spelling (Osborn & King) .....Am 44
—— Blank .....Am 32
First Lessons in Bookkeeping .....Am 1 00
—— Key, Blanks, and Forms.....Am
New Introductive Bookkeeping .....Am 1 20
—— Reference Books, Key, Blanks, and Forms .....Am
New Modern Illustrative Bookkeeping, Intro. Course (Rittenhouse) .....Am 1 40
—— Key, Vouchers, Forms & Blanks..Am
New Modern Illustrative Bookkeeping, Complete Course .....Am 1 88
—— Advanced Course .....Am 1 40
—— Elementary Course, Journal Method Am 1 40
—— Elementary and Advanced Courses.Am 1 88
Short Course in Commercial Law (Nichols & Rogers) .....Am 84
Commercial Law (Gano) .....Am 1 40
Business Law (Bly) .....Am 1 00
New Commercial Law (Fitch) .....Am 1 32
Test Questions in Commercial Law....Am 24
Modern Illustrative Banking .....Am 88
—— Key, Vouchers, Supplies, Blanks..Am
Three Weeks in Business Practice, pad.Am 40
—— Key, Selling Price Lists, Merchants' Emporium Price Lists, Forms and Blanks .....Am
Correspondence .....Am 60
Business Penmanship (Mills) .....Am 48
Modern Business Penmanship (Mills)..Am 52
Williams & Tressler. Composition and Rhetoric .....He 1 64
Williams & Whitman. Laboratory Exercises in General Chemistry .....Am 72
Williamson. Differential Calculus .....Ln 4 00
Integral Calculus .....Ln 4 00
Williamson. Introduction to Economics ..He 1 60
Problems in American Democracy ....He 1 60
Readings in American Democracy ....He 1 60
Readings in Economics .....He 1 60
Williamson (M. L.) Life of Lee.....Jh 60
Life of Stonewall Jackson .....Jh 60
Life of Washington .....Jh 60
Williamson (H. P.) & Papot (B.) Easy French Stories .....Sr 84
Willis. 2000 Sentences for Class Drill in Analysis (6, 7 and 8th grades) ....No 50
Willis (J. C.) Essentials of Health for Intermediate Grades .....Am 60
Elementary Physiology for Advanced Grades .....Am 96
Williston (T. P.) Hindu Tales .....Ra 90
Japanese Fairy Tales, 1st and 2d ser. ea.Ra 90
Willoughby. Rights and Duties of Amer. Citizenship .....Am 1 20
Willoughby (G. A.) Automotive Electricity Ma 1 40
Fundamentals of House Wiring .....Ma 1 00
Practical Electricity for Beginners ...Ma 1 00
Willoughby (W. W.) & Rogers (L.) Introduction to the Problem of Government .....Dp 3 00
Wilson. Elementary Algebra .....No 1 24
Wilson (A. E.) Outlines of German Grammar .....Ox 70
Wieland der Schmied .....Ox 70
Wilson (C. H.) Talks to Young People on Ethics .....Sc 80
Wilson (G.) Waste .....Ra 25
Wilson (G. G.) Indian Hero Tales.....Am 60
Wilson (G. L.) Myths of the Red Children.Gi 76
Wilson (G. M.) Language Error Test:
Examination .....pkg. of 25.Wb 80
Specimen Set .....Wb 10
What Is Americanism? .....Si 1 16
Wilson (L. L. W.) Everyday Manners ....Mc 80
Wilson (W.) Division and Reunion.....Ln 1 25
The State .....He 2 68
Wilson (F. R. L.) & Hedley. Elementary Chemistry: Pt. 1 .....Ox 1 35
Pt. 2 .....Ox 2 00
Wilson (G. M.) & Hoke (K. J.) How to Measure .....Mc 1 80

Wilson & Tracey. Analytic Geometry ....He 1 80
—— Rev. Ed. .....He 2 12
Wilson & Wilson. Motivation of School Work (Professional Lib.) .....Hm 1 90
Wilson & Winship. The Merrill Speller:
Bks. 1 & 2 .....ea. Ml 44
Complete .....Ml 60
Merrill Elementary Speller .....Ml 44
Merrill Intermediate Speller .....Ml 48
Merrill Advanced Speller .....Ml 44
Wilson, Kyte & Lull. Modern Methods of Teaching .....Si 1 64
Wiltse (S. E.) Folklore Stories and Proverbs .....Gi 60
Winans (J. A.) Public Speaking .....Cc 2 25
Winchell (F. G.) Food Facts for Everyday Si 86
Windoes (R. F.) Shop Sketching .....Bu 1 00
Wingo. Geography of Oklahama pap. ....Mc 24
Winning Speeches of the Northern Oratorical League (Trueblood, Caskey & Gordon) .....Am 1 40
Winship (A. E.) Great American Educators. Am 64
Winslow. Earth and Its People .....He 96
United States .....He 96
Our American Neighbors .....He 96
Europe .....He 96
Distant Countries .....He 96
Winslow (C. E. A.) Healthy Living, Bk. 1 .....Ml 80
—— Bk. 2 .....Ml 1 00
Winslow (I. O.) Natural Arithmetic:
Bk. 1 .....Am 52
Bk. 2 .....Am 56
Bk. 3 .....Am 60
Winslow & Williamson. Laws of Health and How to Teach Them .....Ml **
Winstedt. Malay Grammar .....Ox 2 50
Winston. Companion Readers (Firman, Maltbie & Richardson):
Primer .....Wk 56
1st Reader .....Wk 56
2nd Reader .....Wk 62
3rd Reader .....Wk 66
Winston Readers (Firman, Maltby, & Richardson)
Pre-Primer .....Wk 24
Primer .....Wk 56
Word Cards .....Wk 2 20
Word Group Cards .....Wk 80
Phonogram Cards .....Wk 80
Review and Drill Chart .....Wk 3 00
1st Reader .....Wk 56
Word Cards .....Wk 84
Word Group Cards .....Wk 44
Phonogram Cards .....Wk 44
Review and Drill Chart .....Wk 2 40
2nd Reader .....Wk 62
Phonogram Cards .....Wk 44
3rd Reader .....Wk 66
Phonogram Cards .....Wk 44
4th Reader .....Wk 74
5th Reader .....Wk 80
Primer Manual .....Wk 96
1st Reader Manual .....Wk 96
2nd Reader Manual .....Wk 32
3rd Reader Manual .....Wk 32
Winterburn (R. V.) The Spanish in the Southwest .....Am 68
Wissler (C.) American Indian .....Ox 5 00
Man and Culture .....Cw 2 75
Wister O. Lady Baltimore (Modern Readers Series) .....Mc 88
The Virginian .....Mc 48
Wiswell. How to Use Reference Books ..Am 80
Witham (R. A.) English and Scottish Ballads bds. 44 .....Hm 56
Withers, Browne & Tate. The Child's World and Literary Readers:
Primer (Child's World) .....Jh 60
1st Reader (Child's World) .....Jh 60
2nd Reader (Child's World) .....Jh 64
3rd Reader (Child's World) .....Jh 80
4th Reader (Child's World) .....Jh 88
5th Reader (Child's World) .....Jh 92
6th, 7th & 8th Readers (Literary World) ea. Jh 96
Teachers' Manual .....Jh 75
Word Cards, per set .....Jh 1 00
Phrase Cards, per set .....Jh 75
Phonic Cards, per set .....Jh 80
Witt (R. C.) How to Look at Pictures ...Ht 2 50
Wittich (W. J.) & Reuter (H. C.) Exercises on the Apparatus .....Ba 2 00

Woellner. Education for Citizenship in a Democracy .....Sc 1 60
Wohlfarth (J. H.) Self-Help English Lessons:
1st Book .....Wb 76
2nd Book (Wolfarth-Mahoney) .....Wb 88
3rd Book (Wolfarth-Mahoney) .....Wb 96
Self-Help Methods of Teaching English Wb 1 88
Wohlfarth, Pratt & Wetherow: Everyday Words .....Wb 60
Pt. 1 .....Wb 36
Pt. 2 .....Wb 44
Teacher's Manual .....Wb 20
Wohlfarth & Rogers. New World Speller:
Grades 1, 2, 3 (rev.) .....Wb 52
Grades 4, 5, 6 (rev.) .....Wb 52
Grades 6, 7, 9 .....Wb 52
Teacher's Manual .....Wb 20
Wolff (J. S.) L'Homme Vert; et Autres Contes de Fées .....Dt 46
Pour La Patrie; et Autre Contes d'Enfants .....Dt 40
Wolfson. Ancient Civilization .....Am 1 00
Essentials in Ancient History .....Am 1 92
Outline for Review in Civics .....Am 44
Woll (F. W.) Feed Manual and Notebook..Li 80
Productive Feeding of Farm Animals..Li 3 00
Wood. The Children's First Story Book...Am 52
Wood (B. D.) Measurement in Higher Education .....Wb 2 16
Wood (C.) Poets of America .....Dt 3 00
Wood (C. D.) Animals: Their Relation and Use to Man .....Gi 88
Wood (M. W.) New Song Plays to Old Tunes .....Ba 2 00
Wood (T. S.) Practical Grammar and Composition .....Ap 88
Wood & Lanchester. Hebrew Grammar ....Dt 4 00
Woodbridge (E.) Drama: Its Law and Technique .....Al 1 20
Woodbridge (F. W.) Elements of Accounting .....Rn 4 00
Woodburn (J. A.) Political Parties & Party Problems in the U. S. .....Pu 3 50
Woodburn & Moran. The American Community .....Ln 1 48
Citizen and the Republic .....Ln 1 64
Elementary American History and Government .....Ln 1 56
State Supplements: New York, New Jersey, Pennsylvania, Ohio, Illinois, Missouri .....ea. Ln 36
Introduction to American History.....Ln 1 08
Makers of America .....Ln 96
Pathfinders & Pioneers of the New World .....Ln **
Woodhead (T. W.) Junior Botany .....Ox 1 20
Study of Plants .....Ox 2 20
Woodley & Woodley. Foundation Lessons in English. Bk. 1-2 .....ea. Mc 96
Profession of Teaching .....Hm 2 00
Woodley, Woodley & Carpenter. Foundation Lessons in English Language & Grammar .....Mc 1 12
Woodrow (H.) Brightness and Dullness in Children .....Li 1 40
Woods. Higher Geometry .....Gi 5 00
Woods (G. B.) English Poetry and Prose of the Romantic Period .....Sr 4 50
Woods & Bailey. Elementary Calculus ....Gi 3 00
Woodworth (R. S.) Textbook of Psychology. Ho 2 50
Woofter (T. J.) Basis of Racial Adjustment Gi 1 40
Teaching in Rural Schools .....Hm 2 00
Woolbert. Fundamentals of Speech .....Hb 2 25
Woolbert (C. H.) Better Speech: a textbook. Ht 1 40
Wooley & Bourdin. French Reader.....He 1 28
Woolf (E. A.) Histoire de France .....Dt 50
Woolley. Exercises in English .....He 84
Handbook of Composition .....He 1 08
Mechanics of Writing .....He 1 60
Written English .....He 1 56
Woolman. Journal .....Mc 48
Woolman (M. S.) Clothing: Choice Care & Cost .....Li 2 50
Worcester. New School Dictionary.....Li 1 20
New Primary Dictionary .....Li 1 00
New Academic Dictionary .....Li 2 48
New Comprehensive Dictionary .....Li 2 00
Pocket Dictionary, cl. .....Li 36
Wordsworth (W.) Complete Poems.....Ox 1 50

Poems (Modern Students Library) ....Sc 1 00
Poetry and Prose, with essays by Coleridge, Hazlitt and DeQuincey (Smith) .....Ox 1 20
Poems with Arnold's Essay (Steeves)..Ht 80
Selected Lyrics by, and Arnold's Essay on Wordsworth (Riverside Lit.)...Hm 44
Selected Poems (Gingerich) .....Hm 90
—— With Arnold's Essay on Wordsworth (Hall) (Lake Library edition) Sr 1 00
—— (Venable) (Eclectic) .....Am 48
—— (Rolfe) .....Am 80
—— (Seabury) .....Si 44
—— .....Up 56
Selections .....He 1 48
Shorter Poems .....Mc 48
Worman. Elementary German Grammar..Am 1 20
1st German Book .....Am 48
2nd German Book .....Am 48
1st French Book .....Am 48
2nd French Book .....Am 48
French Echo (Conversation) .....Am 1 08
Grammaire Française (rev.) .....Am 1 20
1st Spanish Book (rev.) .....Am 48
2nd Spanish Book (rev.) .....Am 48
New 1st Spanish Book .....Am 60
Worman & Bransby. Second Spanish Book.Am 80
Worst (E. F.) Construction Work for the the Primary Grades .....Bu 2 25
Industrial Work for the Middle Grades.Bu 3 50
Wragg (H.) Selections from Malory(Reader).Ox 85
Wray (A. W.) Little Playmates (Pupils' ed.) .....Nn 64
—— Teachers' ed. .....Nn 64
—— Seat work to accompanay Little Playmates .....Nn 1 28
Wray & Ferguson. Dav Continuation School at Work .....Ln 3 00
Wright. Essay on Style (Scott) (With Spencer's Philosophy of Style) ....Al 50
Wright. Nature Reader (Seaside and Wayside) No. 1 .....He 72
No. 2 .....He 80
No. 3 .....He 88
No. 4 .....He 1 04
Wright (A. S.) German Science Reader ....Ho 1 24
Wright (C. H. C.) History of French Literature .....Ox 3 50
Wright (H. C.) Children's Stories of American Progress .....Sc 76
Wright (H. H.) First Year Algebra .....Ar 1 28
Wright & Wright. Elementary Old English Grammar .....Ox 2 00
Elementary Middle English Grammar..Ox 2 35
Wright (T. G.) Exercises in the Use of Webster's Secondary-School Dictionary .....Am 16
Wright (W. C.) Short History of Greek Literature .....Am 1 80
Wright (W. R.) Irregular French Verbs..Ln 65
Wyatt (E. M.) Blue Print Reading .....Bu 1 00
Wyatt (E. R.) Ma Première Visite à Paris. Par A. E. C. .....Ox 70
Wyatt-Davies. History of England .....Ln 2 00
Elementary History of England .....Ln 1 20
Wyche (R. T.) Some Great Stories and How to Tell Them .....Nn 1 20
Wye (T. E.) Vocabulary to Primus Annus.Ox 75

X

Xenophon Anabasis. (Harper & Wallace) 7 Bks. .....Am 1 80
—— Bks. 1 to 4 (with vocab.) (Goodwin & White) .....Gi 2 00
—— (with separate text) (Murray) ...Sr 2 40
—— Bks. 1 to 4 (Kelsey) .....Al 1 80
—— Bks. 1, 3, 4, 5, 6.....ea.Ln 55
—— Bk. 2 .....Ln 45
—— Bk. 7 .....Ln 80
—— Bks. 1, 3 & 4 (Marshall) ....ea.Ox 85
—— Bks. 1-4 (Mather & Hewitt).....Am 1 80
Cyropaedia (Gleason) .....Am 1 40
Hellenica-Selections (Brownson) .....Am 1 80
Memorabilia (Smith) .....Gi 2 40
Vocabulary to Anabasis (Marshall)....Ox 50

Y

Yard. The Top of the Continent .....Sc 1 00
Ybarra. Practical Method in Spanish.....He 1 48
Yendes. Entertainments for Every Occasion No 1 50
Mistakes in Teaching Corrected .....No 1 25
Yenni. New Latin Grammar ....Al 1 50
Yerkes (L. A.) Little Folks' Speaker.....Wk 40
Yersin & Yersin. Phono-Rhythmic Method of French Pronunciation, Accent and Diction. French and English....Li 1 50
——English bound alone .....Li 75
How to Speak French Like the French..Li 2 00
Yonge (C. D.) English-Greek Lexicon ....Am 6 00
Young. Anthology of French Lyric Poetry.Sa **
Young (C. A.) Elements of Astronomy (Revised Ed.) .....Gi 2 20
Uranography .....Gi 72
General Astronomy .....Gi 4 00
Lessons in Astronomy .....Gi 1 80
Manual of Astronomy .....Gi 3 25
Young (C. L.) Government of North Dakota and the Nation .....Am 1 20
Young (J. W. A.) Teaching of Mathematics.Ln 2 20
Young (L. I.) Founding of Utah .....Sc 1 48
Young (M.) Somebody's Little Girl .....Hs 75
Two Little Southern Sisters and Their Garden Plays .....Hs 80
Young (M. V.) Italian Grammar .....Ho 1 60
Young (N. J.) Good English in Speaking and Writing:
Grade 4 .....Ap 80
Grade 5 .....Ap 84
Grade 6 .....Ap 88
Teachers' Manual .....Ap 1 20
Young (Tè P.) L'Historie de France en Thèmes .....Ox 1 00
Young (W. T.) Introduction to the Study of English Literature .....Pu 1 25
Young (W. H.) Latin Perception Cards (to accompany Pearson's Essentials of Latin—Set of 500 .....Am 3 00
Young & Field. Literary Readers:
Bk. 1 .....Gi 60
Bk. 2 .....Gi 64
Bk. 3 .....Gi 72
Bk. 4 .....Gi 76
Bk. 5 .....Gi 80
Bk. 6 .....Gi 80
Advanced Literary Reader. Parts 1 and 2 .....ea.Gi 96
A Teachers' Manual to Accompany Books 1-3 .....Gi 88
Manual to Accompany Book 1.....Gi 44
Manual to Accompany Book 2 .....Gi 32
Manual to Accompany Book 3 .....Gi 36
Phonetic Word Builders .....Gi 48
Word Cards to Accompany Book 1.....Gi 1 00
Word Group Cards to Accompany Book 1.Gi 2 40
Reading Chart .....Gi 7 00
Cards for Sentence Matching and Building to acc. the Young & Field Reading Chart .....Gi 40
Young & Schwartz. Plane Geometry.....Ho 1 36
Solid Geometry .....Ho 1 20
Youth's Companion Series:
Northern Europe .....Gi 60
Strange Lands Near Home .....Gi 60
Under Sunny Skies .....Gi 60

Z

Zeitlin (J.) Hazlitt on English Literature.Ox 1 20
Zerbe. Elements of Commercial English...Am 1 40
Ziegler & Jaquette. Choosing an Occupation Wk 1 20
Our Community .....Wk 90
Zimmern (A.) Gods & Heroes of the North.Ln 56
Greek History .....Ln 1 80
The Greek Commonwealth .....Ox 5 35
Zinnecker. Deutsch für Anfänger.....He 1 64
Zola. L'Attaque de Moulin (Morris).....Al 80
—— .....Ln 45
—— Teacher's ed. .....Ln 68
La Débâcle (Wells) .....He 1 28
Zorn (L. V.) German-English English-German Vest-pocket Dictionary .....La 50
—— indexed .....La 60
—— fabrikoid, indexed .....La 75
Zschokke. Abentener der Neujahrs nachte (Handschin) .....He 76
Der zerbrochene Krug (Berkefeld) ...Am 56
—— (Joynes) .....He 68
—— (Sanborn) .....Gi 52
——and Das Wirtshaus zu Cransac (Manley) .....Al 80
—— (Joynes) .....He 72
Zucker, Rabell & Katz. Through Storyland to Healthland .....No 60

KEY TO SUBJECT CLASSIFICATION

The following main classes are shown by center headings in **BLACK FACE CAPS**

ART
BUSINESS TRAINING
GEOGRAPHY
HISTORY
KINDERGARTEN
LANGUAGE AND LITERATURE
MATHEMATICS
MUSIC
NATURAL SCIENCE
PEDAGOGY AND TEACHERS' AIDS
PENMANSHIP
PHILOSOPHY
PHYSICAL TRAINING
READING AND ELOCUTION
SOCIOLOGY, ECONOMICS AND CIVICS
SUPPLEMENTARY READING
TECHNICAL
VOCATIONAL GUIDANCE

Divisions of these main headings are shown by **BLACK FACE CAPS** *and sub-division by* SMALL CAPS. *The index below shows under which of the main heads any specific subject may be sought, except that self evident references are not given, as French language, see Language.*

INDEX TO SUBHEADINGS

SUBJECT	See Under
Agriculture.	Vocational guidance.
Algebra.	Mathematics.
Americanization.	Sociology, Economics, etc.
Analysis.	Lang. and Lit., Eng. Grammar.
Anatomy.	Nat. Science Biology.
Antonyms.	Lang. and Lit., English.
Architecture.	Art.
Arithmetic.	Mathematics.
Astronomy.	Nat. Science.
Atlases.	Geography.
Bible.	Suppl. Reading.
Biography.	Lang. and Lit., and Supp. Rdg.
Biology.	Nat. Science.
Bookkeeping	Business training.
Botany.	Nat. Science.
Business English.	Business correspondence.
Business law.	Business training.
Calculus.	Mathematics.
Calisthenics.	Physical training.
Character training.	Philosophy, Ethics.
Chemistry.	Nat. Science.
Civics.	Sociology Economics and civics.
Classics.	Lang. and Lit.
Commercial arithmetic.	Arithmetic.
Commercial geography.	Geography.
Commercial law.	Business training.
Composition.	Lang. and Lit
Constitution.	Sociology, Economics, etc.
Copy books.	Penmanship.
Criticism.	Lang. and Lit.
Debaters.	Reading and elocution.
Descriptive geometry.	Mathematics, Geometry.
Dictation.	Lang. and Lit.
Dictionaries.	Lang. and Lit.
Domestic training.	Vocational guidance.
Drama.	Lang. and Lit. texts or Suppl. Reading.
Drawing.	Art.
Economics.	Sociology, Economics, etc.
Electricity.	Nat. Science, Physics.
Elocution.	Reading and elocution.
Entomology.	Nat. Science Biol. Zoo.
Ethics.	Philosophy.
Etymology.	Lang. and Lit., Eng.
Examinations.	Pedagogy.
Folk-lore.	Suppl. Reading.
Geology.	Nat. Science.
Geometry.	Mathematics.
Government.	Sociology, Economics, etc.
Grammar.	Lang. and Lit.
Gymnastics.	Physical training.
Heat	Nat. Science, Physics.
Human body.	Nat. Science, Biology.
Hygiene.	Nat. Science, Biology, Physiology & Hygiene.
Inorganic Chemistry.	Nat. Science, Chemistry.
Law.	Economics and Civics.
Legislation.	Economics, Civics.
Letter writing.	Lang. and Lit., Eng. Comp. *or* Bus. tr.
Logarithms.	Mathematics.
Logic.	Philosophy.
Manual training.	Vocational guidance.
Map drawing.	Geography.
Mechanical drawing.	Art.
Mechanics.	Nat. Science, Physics.
Mensuration.	Mathematics, Arithmetic, Mensuration and Table Books.
Metaphysics.	Philosophy.
Metric system.	Mathematics, Arithmetic, Mensuration and Table Books.
Mineralogy.	Natural Science, Geology
Moral training.	Philosophy, Ethics.
Mythology.	Suppl. Reading.
Natural philosophy.	Physics.
Nature study.	Nat. Science, Biology.
Oratory.	Reading and Elocution.
Organic chemistry.	Nat. Science, Chemistry.
Orthography.	Lang, and Lit., English, Spell.
Painting.	Art.
Perspective.	Math. Geom., descrip.
Philology.	Language.
Phonetics.	Reading & Elocution.
Phonography.	Business tr. Shorthand.
Physical geography.	Geography, Physical.
Physics.	Nat. Science.
Physiology.	Nat. Science.
Plays.	Lang. and Lit. texts.
Poetry.	Lang. and Lit. texts or Suppl. Reading.
Political economy.	Sociology, Economics, etc.
Primers.	Readers, elementary.
Prose.	Lang. and Lit. texts.
Psychology.	Philosophy
Punctuation.	Language, English.
Qualitative analysis.	Nat. Science, Chem.
Quantitative analysis.	Nat. Science, Chem.
Question books.	Subject *or* Pedagogy, Examinations.
Readers.	Reading and elocution.
Recitations.	Reading and elocution.
Religious education.	Philosophy.
Rhetoric.	Language, English.
Safety First.	Nat. Science, Hygiene.
Shorthand.	Business training.
Singing.	Music.
Sound.	Physics.
Spelling.	Lang. and Lit., Eng.
Stenography.	Business training.
Synonyms.	Lang. and Lit., Eng.
Trigonometry.	Mathematics.
Typewriting.	Business training.
Weights and measures.	Math., Arith., Mensuration and Table Books.
Writing.	Penmanship.
Zoology.	Nat. Science, Biology.

SUBJECT CLASSIFICATION

For the American Educational List, 1925

ART

GENERAL WORKS

Bailey
Bennett, C. A.
Boas, B.
Bush, C. V.
Calkins
Cox, M. A.
Gardner, H.
Gordon, K.
Haney
Lemos
Magonigle
Marquand & Frothingham
Mathias, M. E.
Parker, D. H.
Reinach, S.
Richardson, R. B.
Sargent
Snow & Froehlich
Thomson A
Topic Books
Vanderpoel, J. H.
Varnum, W. H.
Witte, R. C.

ARCHITECTURE

Brooks, A. M.
College Histories
Elwood, F. G.
Hamlin, A. D. F.
Seaman, G. W.
Shallenberger, J. K.
Topic Books
Van Denberg
Windoes & Campbell.

DRAWING

Arnold, S. L.
Augsburg, D. R.
Beem & Gordon
Bennett, A.
Colby, L. E.
Collins, F. H.
Cory
Gleason, M. F.
Graded Drawing
Graphic
James & Benson
Johnston, E.
Lawrence & Sheldon
Lewis, G. C.
Norton
Peterson, J.
Shinn, C. X.
Soper, M. G.
Topic Books
Vanderpoel, J. H.

MECHANICAL DRAWING

Babbitt, A. B.
Bailey, C. H.
Bennett, C. A.
Borg & Ellison
Berg & Kronquist
Collins, F. H.
Crawshaw & Phillips
Duncan
Dunlop & Jackson
Erickson, H. T.
Ermeling & Others
Friedrich, F. F.
Greene, G. G.
Handy, C. E.
Hudson, H. P.
Hutton, P. W.
Low
Low & Bevis
Miller, H. W.
Morris, I. H.
Phillips & Orth
Smith, L. J.
Spooner, H. J.
Tracy, J. C.
Treleaven, J. T.
Windoes, R. F.

PAINTING

Van Dyke, J. C.

PERSPECTIVE. *See Geometry, Descriptive.*
See also Supplementary Reading: Art

BUSINESS TRAINING

BOOKKEEPING

Bartholomew, W. E.
Belding
Bennett, R. J.
Bexell & Nichols
Bogle, A. M.
Borton, E. J.
Cabinet-Card
Cole, W. M.
Cowles, C. E.
Cowles & Starkey
Ellis
Ellis, C. B.
Gardner, E. E.
Hall, M. P.
Himmelblau, D.
Hodge, A. C.
Hoover, S. R.
Kester, R. B.
Kirk & Street
Klein, J. J.
Krebs, W. S.
Lynaugh & Thompson
Lyons & Read
Lyons & Smith
McKinney, W. S.
Meservey
Miner
Miner & Elwell
Musick, W. L.
Nichols
Practical Text Books
Read & Harvey
Scovill
Seavy
Shaw
Smith, O. S.
Spicer & Pegler
Whigam & Frederick
Williams & Rogers
Woodbridge, F. W.

COMMERCIAL ARITHMETIC

See Mathematics, Arithmetic, Commercial.

COMMERCIAL GEOGRAPHY.

See Geography, Commercial.

COMMERCIAL LAW

Babb, H. W.
Baker, A. E.
Bly
Burgess & Lyons
Bush, C. H.
Cole, C. B.
Conyngton, & Bergh
Ellis
Essentials
Fitch, A. N.
Gano
Lyons & Smith
Musick, W. L.
Nichols & Rogers
Practical
Spencer, E. W.
Spencer, W. H.
Welch, A. W.
Whigam, W. N.
White, T. R.
Williams & Rogers

CORRESPONDENCE

Banks, E.
Belding, A. G.
Berlitz
(*French*)
(*German*)
(*Spanish*)
Bonney & Cole
Bowlin & Marsh
Brown, H. S.
Brooks
Campbell, B. J.
Candee, A. M.
Claybaugh & Mills
Cook, L. B.
d'Arlon & Gielly
(*French*)
Davis & Lingham
Deffendall
Dolch, W.
Dumville, B.
Ellis
Erskine
Fish
(*French*)
Fuentes & Elias
(*Spanish*)
Gallagher, O. C. & Moulton, L. B.
Gardner, E. H.
Hagar & SoRelle
Harrison, E. S.
(*Spanish*)
Hein & Becker
(*German*)
Holzinger, M. S.
Hossfeld
(*French*)
(*German*)
(*Portuguese*)
(*Spanish*)
Hotchkiss & Drew
Houston
Janau
(*French*)
Kenyon
(*Spanish*)
Kimball, G. S.
Kutner
Lusum, R.
(*French*)
(*Spanish*)
Lyons & Carnahan
McHale
(*Spanish*)
Mason, W. F.
Mayne & Smith
Mercado, J.
(*Spanish*)
Miles, D.
Modern Business
Munson & Van Sant
Opdycke, J. B.
Opdycke & Drew
Pitman, I.
(*French*)
(*Italian*)
(*Spanish*)
Powell, J.
Powers, O. M.
Practical Text books
Ray & Bahret
(*Spanish*)
Raymond, C. H.
Romera Navarro
(*Spanish*)
Smart, W. K.
SoRelle & Hagar
Sparkman, C. F.
(*Spanish*)
Stevens, F. B.
Van Wagenen, K.
Webster, E. H.
Whittem-Andrade
(*Spanish*)
Williams & Rogers
Zerbe

METHODS AND PRACTICE

Adams, H. C.
Anderson, Ross & S.
Bexell & Nichols
Bishop, W. G.
Bolles, A. S.
Borden & Hooper
Brisco, A.
Brisco, N. A.
Bruce, W. J.
Cadwallader, L. H.
Cody, S.
Cowan & Loker
De Haas, J. A.
Dewing, S.
Durell, F.
Ellis
Ferris & Collins
Ford & Ford
Galloway, L.
Hess, H. W.
Jesness, O. B.
Keir, M.
Kilduff, E. J.
Kirk & Waesche
Kitson, H. D.
Knox, J. S.
Leigh, R.
Lyons, L. S.
McClelland, F. C.
McGill, F. E.
Maynard & Weidler
Morton, D. W.
Nichols, F. G.
Norton, H. R.
Opdycke, J. B.
Osborn, A. F.
Powers, O. M.
Practical Textbooks
Read
Ronograph
Schoch & Gross
SoRelle
Strumpf
Teller & Brown
Weaver
Webster, W. C.
Whigam & Frederick
Whitehead
Wilkes, York & T.
Williams & Rogers

SHORTHAND

Anderson, W. L.
Atherton, M. C.
Barnes, A. J.
Blackstone, E. G.
Bottome, W. B.
Brewbaker, C. L.
Carroll, L.
Dewey, G.
Dickens, C.
Doyle, A. C.
Eldridge, E. H
Farmer, E. W.
Frick, M. de M.
Gardner, E. H.
Graham, A. J.
Green, S. D.
Greenberg, S. V.
(*German*)
Gregg, J. R.
Hale, E. E.
Hall & Cunningham
Hawthorne, N.
Heffley
Howard, J. B.
Hunter, A. M.
Irving, W.

SHORTHAND—Continued

Lorimer, G. H.
Lyons & Carnahan
McEwan, O.
McKinley, W.
Markett, M. I.
Melcher, W. H.
Munson & Van Sant
Munson, J. E.
Outlines of Astronomy
Roosevelt, T.
Sorelle & Gregg
Powers, O. M.
Practical Course
Practical Textbooks
Pitman
Pitman, Isaac
Pitman, Benn
Pitman (Benn) & Howard
Ward, N.
Westenhaven, L. M.
Wheatcroft, W.
(*Spanish*)

TYPEWRITING

Adams, E. S.
Admire
Barnes, A. J.
Bell & Wasson
Blackstone, E. G.
Depew, O.
Frazier, D. W.
Fritz & Eldridge
Fuller, J. E.
Hakes, A. B.
Harned
McKee, L.
Mosher, W. F.
Musick, W. L.
Pitman, Isaac
Practical Textbooks
Smith & Wiese
SoRelle, R. P.
SoRelle & Cutler
SoRelle & Gregg
Vocabulary

GEOGRAPHY

GENERAL WORKS

Brunhes
Chamberlain & Chamberlain
Clark, R. B.
Crain, J. H.
Dillon
Fairbanks, H. W.
Fairgrieve, J.
Frye & Atwood
McMurry, C. A.
Nevill
Niver, H. B.
Rabenort, W.
Ramsay
Redway, J. W.
Ridgley, Eckblaw & D.
Salisbury and Others
Skeat, E. G.
Wetherill, H. B.
Whitbeck, R. H.

ELEMENTARY

Allen, N. B.
Appleton
Barnes
Cornell
Cornman & Gerson
Deane & Davis
Dodge, R. E.
Dodge & Lackey
Eclectic
Frye, A. E.
Haaren
Harper
Herbertson, A. J.
Herbertson, F. D.
Iroquois
King, C. F.
Knowlton, P. A.
McMurry, C. A.
Maury, M. F.
Mitchell, S. A.
Monteith, J.
Morton, E. H.
Redway, J. W.
Ridgley & Dillon
Ridgley & Others
Roddy
Salisbury & Others
Shepherd, E. P.
Thompson, T. E.
Winslow

GRADED COURSES

(*Figures designate grades of books*)

Barton & Bunting (Prep.)
Benziger (1-2)
Brigham & McFarlane (1-2)
Dodge, R. E. (1-4)
Frye-Atwood (1-2)
Geography by Grades (4a-8b)
Herbertson, F. D. (1-8)
King, C. F. (1-6)
McMurray & Parkins
Niver, H. B. (5a-5b)
Parkins
Pickles, H. (1-6)
Sadlier (3-8)
Tarr & McMurray (1-2)

SPECIAL

Allen, N. B.
Barrows & Parker (*U. S. & Canada*)
Blaich, L. R. (*Industrial*)
Blanchard-Todd (*France*)
Bowman, L. (*Political*)
Brigham & McFarlane
Colby, C. C. (*Economic*)
Dakin (*Rivers*)
Dryer (*Economic*)
Freeman, E. A. (*Europe*)
Howarth, E. K. (*Bible*)
Howarth, O. J. R. (*Economic*) (*The Mediterranean*)
Johnson, W. E. (*Mathematical*)
Jordan & Cather (*Europe*) (*North America*)
Laws & Lance (*British Isles*)
Lewin, E. (*Africa*)
MacMunn & Coster
McMurry, F. M. (*War*)
McMurry & Parkins (*Canada, Latin Am., Europe*)
Newbegin (*Animal*)
Rabenort (*North and South America*) (*Europe*) (*Asia, Africa, Australia*)
Ridgley & Dexheimer (*S. Am.*)
Ridgley & Compton (*Economic*)
Ridgley, Dillon, & Thoene (*North America*)
Ridgley & Imboden (*Africa, Australia & World*)
Smith, J. R. (*Human*)
Southworth (*South America*)
Stark, M. C. (*South America*)
Stark & Whittlesey (*North America*)
Straubenmuller (*N. Y. City*)
Taylor, G. (*Australia*)
Whitbeck (*Industrial*)

STATE

Barnes, B. A. (*Mich.*)
Bartlett, I. W. (*N. J.*)
Emerson (*New Eng.*)
Evans, L. B. (*Ga.*)
Smith & Perry (*N. Y.*)
Smith & Walker (*Texas*)
Bjarnsson, L. (*Utah*)
Bradbury, L. M. (*Wis.*)
Brosnan, C. J. (*Idaho*)
Cable, E. J. (*Ia.*)
Condro (*Neb.*)
Cooper, C. E. (*Wash.*)
Davis & McBain (*Mont.*)
Ellster, G. R. (*Md.*)
Holt, W. P. (*Ohio*)
Huff, C. E. (*Minn.*)
Littlejohn & Knowlton (*Tex.*)
Price (*Ala.*)
Redway, J. W. (*Pa.*)
Rice & Paden (*Cal.*)
Ridgley, D. C. (*Illinois*)
Shawkey (*W. Va.*)
Staley (*N. Y.*)
Starkey, G. W. (*Me.*)
Thralls (*Pa.*)
Traner (*Nev.*)
Walster & Kavanagh (*N & S. Dak.*)
Webb, V. L. (*Ark.*)
Wingo (*Okla.*)

See also Graded courses for state supplements

COMMERCIAL

Brigham
Chisholm
Davis & Hughes
Gannett, Garrison & Houston
Gregory, Kellogg & Bishop
Howarth, O. J. R.
Huntington & Cushing
James, H.
Keller & Bishop
Morris, C.
Packard & Sinnott
Redway, J. W.
Robinson, E. V.
Sanford, G. W.
Smith, J. R.
Tarr & Von Engeln

PHYSICAL

Arey & Others
Chamberlain, J. F.
Davis, W. M.
Davis & Hughes
Dryer
Eclectic
Everley, Blount, & W.
Fairbanks, H. W.
Geikie
Gregory, Keller & Bishop
Hinman, R.
Hopkins, T. C.
Hopkins & Clark
Houston
Maury, M. F.
Maury & Simonds
Merrill, W. A.
National Geographic Monographs
Redway, J. W.
Salisbury, R. D.
Skeat, E. G.
Tarr
Tarr & Von Engeln
Thornton, J.

MAP DRAWING

Atwood, Allen & Robinson
Bryant & Hughes
Freeman
Goode, J. P.
Hodgson, C. W.
Leete
MacGowan, H. A.
Morrison, S. E.
Salisbury & Trowbridge

ATLASES

Bartholomew, J. G.
Butler, G.
Chute, J. C.
Colbeck, C.
Darbishire B. V.
Freeman, E. A.
Goode, J. P.
Harper
Hodder, F. H.
Literary & Historical
Lord
McAdie
Murray
Redway, J. W.
Robertson & Bartholomew
Shepherd, W. R.

PORTUGUESE (*written in*)

Portuguese

SPANISH (*written in*)

Marcial Dorado & Thomas

QUESTIONS AND EXERCISES

Kimm, S. C.
1001 Questions
Peeler & Newton
Sutherland & Sandford

See also Supplementary Reading: Geography.

HISTORY

GENERAL WORKS

Barnes
Benezet
Betten, F. S.
Botsford & Botsford
Colby
Elson, H. W.
Elson & MacMullan
Ferguson, A. H.
Fisher, G. P.
Guggenberger
Hoyland, J. S.
Leadbetter
Madeley, H. M.
Morris & Wood
Morriss, C.
Myers, P. V. N.
Perkins, C.
Putnam, G. P.
Stevinson
Swinton
Tuell, H. E.
Van Loon, H.
Webster, H.
West, W. M.
Wetherill, H. B.
Wissler, C.

ANCIENT

Bailey & Kent
Barnes
Betten, F. S.
Botsford
Botsford & Botsford
Breasted, J. H.
Du Pontet, C.
Ganzeau, F.
Goodspeed G. S.
Hamilton & Blunt
Harper
Leadbetter
Lewis, L. B.
McCartney, E. S.
Madden
Map Exercises

HISTORY, ANCIENT—Continued

Mills, D.
Morey, C. W.
Myers, P. V. N.
Newman, J. B.
Peritz, I. J.
Regents
Seignobos, C.
Smith, W.
Webster, H.
Wendel
West, W. M.
Westermann, W. L.
Wolfson

GREEK

Botsford. G. W.
Bury, J. B.
Davis, W. S.
Fairbanks, A.
Fowler & Wheeler
Fyffe, C. A.
Hamilton, M. A.
Lewis, L. B.
Mahaffy, J. P.
Miller, W.
Morey, C. W.
Myers, P. V. N.
Newton & Treat
Oman, C. W. C.
Pennell
Smith, W.
Tappan, E. M.
Thallon
West, W. M.
Zimmern, A.

ROMAN

Abbott. F. F.
Botsford, G. W.
Botsford & Botsford
Bury, J. B.
Creighton, M.
Davis, W. S.
Duff, J. W.
Fairbanks, A.
Ferrero. G.
Gibbon
Granrud, J. E.
Hamilton, M. A.
Heitland, W. E.
How & Leigh
Johnston, H. W.
McKinley
Morey, W. C.
Mory, C. W.
Myers. P. V. N.
Newton & Treat
Pennell
Petrie, A.
Platner. S. B.
Robinson, J. J.
Robinson, W. S.
Smith, W.
Tappan, E. M.
Tighe
West, W. M.
Wilkins, A. S.

MEDIEVAL

Adams, G. B.
Ashley, R. L.
Beazley, C. R.
Davis, W. S.
Dewe
Emerton, E.
Ganzean, F.
Harding
Leadbetter
Map Exercises
Mowat, R. B.
Myers, P. V. N.
Ogg
Plunkett, I. L.
Regents
Robinson, J. H.
Robinson, Breasted & Beard
Seignobos, C.
Thatcher & McNeal
Thompson, J. W.
Thorndike, L.
Webster, H.

MODERN

Ashley, R. L.
Barnes
Bénézet, L. P.
Betten & Kaufmann
Davis, W. S.
Dewe
Droppers, G.
Elson
Frost, S. E.
Fyffe. C. A.
Gordy, W. F
Harding
Hawkesworth, C. E. N.
Hayes & Moon
Howe & Knowlton
Leadbetter
McNeal
Map Exercises
Meyer. C.
Myers, P. V. N.
Newman, J. B.
Plum & Benjamin
Regents
Robinson, J. H.
Robinson, Breasted & Beard
Rogers, J. D.
Sadlier, W. H.
Schapiro, J. S.
Schevill
Seignobos
Speare & Norris
Webster, H.
West, W. M.

AMERICAN

ELEMENTARY

Andrews, M. P.
Atkinson, A. M.
Barnes
Barnes, E.
Beard & Bagley
Benziger
Blaisdell & Ball
Bourne & Benton
Burnham, S.
Burnham & Boyd
Corson & Cornish
Davidson, H. M.
Eclectic
Eggleston
Elson & MacMullan
Estill, H. F.
Evans, L. B.
Faris, J. T.
Forman
Gerson
Gordy, W. F.
Gorton, A. T.
Gorton & Gorton
Guitteau, W. B.
Halleck, R. P.
Handy, S.
Hart. A. B.
Hart, A. B. & others
Hix
Hodgdon
Lawler
Lee, S. P.
Lefferts, W.
McBrien
Mace, W. H.
Mace & Petrie
Mace & Tanner
McMaster
Madden
Montgomery, D. H.
Morris, C. L.
Mowry & Mowry
Musgrove
Newton & Irving
Newton & Treat
Northam, H. C.
Perry & Price
Robbins
Sherwood
Southworth, G. V.
Swann
Tappan, E. M.
Thomas, A. C.
Thompson, C. M.
Thompson, W.
Thorpe, F. N.
West & West
White, F. H.
White, H. A.
Woodburn & Moran

ADVANCED

Adams & Trent
Andrews, M. P.
Ashly, R. L.
Barnes
Barnes, E.
Beard & Bagley
Beard & Beard
Benziger
Bourne & Benton
Brigham
Brown & Howard
Burgess, J. W.
Caldwell, R. G.
Callender
Chancellor, W. E.
Chandler & Chitwood
Channing
Cornman & Gerson
Cousins & Hill
Evans, L. B.
Federalist
Ferguson, A. H.
Field, L. A.
Fish, C. R.
Fisher
Fiske, J.
Fite, E. D.
Forman, S. E.
Franciscan Sisters
Garner & Henson
Greene
Greenwood, J. H.
Hall, Smither & Ousley
Hansell
Harding & Harding
Harley
Hart, A. B.
Haworth
Henry
Hulbert, A. B.
James, J. A.
James & Sanford
Johnston, A.
Kimm
Latané, J. H.
Lee, S. P.
Leonard & Jacobs
McCarthy
Mace, W. H.
Mace & Bogardus
McLaughlin, A. C.
McMaster, J. B.
Map Exercises
Meany, E. S.
Montgomery D. H.
Moore, J. R. H.
Morris, C. L.
Mowry, W. A.
Musgrove
Muzzey
Nida, W. L.
Noyes, A. D.
Parkman, F.
Paxson, F. L.
Persinger, C. E.
Powers, H. H.
Reed, H. E.
Regents
Riverside History
Sadlier, W. H.
St. John & Noonan
Scudder, H. E.
Southworth & Southworth
Sparks
Stephenson & Stephenson
Thompson, C. M.
Thompson, W.
Thorpe, F. N.
Thwaites, R. G.
Thwaites & Kendall
Turner & Merk
Turpin, E. H. L.
Van Wie, C. B.
Viles
Walker
Wells, L. R.
West, W. M.
White, H. A.
Williams, G. A.

STATE

(Ala.)
Du Bose
(Ark.)
Reynolds, J. H.
Shinn, J. H.
(Cal.)
Bandini
Bolton, H. E., & Adams, E. D.
Hunt, R. D.
(Fla.)
Brevart & Bennett
(Ga.)
Chappell, J. H.
Evans, L B.
(H. I.)
Alexander, M. C.
Alexander, W. D.
(Ill.)
Robinson & Moore
Visher, S. S.
Woodburn & Moran
(Ind.)
Esarey
(Ia.)
Seerley & Parish
(Ky.)
Kinkead
(Me.)
Starkey
(Md.)
Gambrill
Parsons
(Mich.)
Cox, W. J.
Hemans, L. T.
Larzelere, C. S.
(Miss.)
Riley, F. L.
(Mo.)
Loeb
Loeb & Viles
McClure
Viles, J.
Violette
Woodburn & Moran
(Neb.)
Williams
(N. J.)
Ellis & Snyder
Meredith & Hood
Woodburn & Moran
(N. Y.)
Redway, J. W.
Williams, S.
Woodburn & Moran
(N. D.)
Fish & Black
(Ohio)
Gregory & Guitteau
Woodburn & Moran
(Okla.)
Buchanan & Dale
(Ore.)
Clark, R. C.
(Pa.)
March, T. S.
Lefferts, W.
Morris, C. L.
Wallace, D. D.
Woodburn & Moran
(S. C.)
White, H. A.
(S. D.)
Johnson, W. E.
Putney, E. F.
Ransom, F. L.
Robinson, D.
(Tenn.)
McGee
(Tex.)
Barker, Potts & R.
Bolton & Barker
Newton & Irving
(Va.)
Maury, D. H.
Smithey
(W. Va.)
Lewis, V. A.
Shawkey
(Wash.)
Meany, E. S.

See also Economics and Civics: State Government.

ENGLISH

Andrews, C. M.
Belloc, H.
Bulkeley, J. P.
Carter, H. W.
Colby
Coman & Kendall
Creighton, M.
Dale, L.
Davis, M. O.
Frost, S. E.
Gardiner, S. R.
Green, J. R.
Guest, G.
Gwyther
Haigh, W. E.
Harding & Harding
Higham, C. S. S.
Hulme, E. M.
Kendall, K. C.
Lancaster
Larson, L. M.
Longmans
Macaulay
Mackie, R. L.
Maitland & Montague
Map Exercises
Montague
Montgomery, D. H.
Mowat, R. B.
Mowry, A. M.
Newton & Treat
Niver, H. B.
Oman, C. W. C.
Ransome, C.
Rees
Robinson, H. C.
Smith, F. A.
Stone
Tappan, E. M.
Terry, B.
Thomas, A. C.
Tickner, F. W.
Tout, T. E.
Trenholme
Trevelyan, G. M.
Tuell & Hatch
Turrall, J.
Usher, A. P.
Walker, A. P.
Warren
Waters, C. M.
Wyatt-Davis

EUROPEAN

Adams, G. B.
Ashley, R. L.
Atkinson, A. M.
Dale, L.
Davis, M. O.
Davison, L. H.
Emerton, E.
Freeman
Freeman, E. A.

HISTORY, EUROPEAN—Continued E

Glover, W. G.
Grant, A. J.
Hall, J.
Hawkesworth, C. E. N.
Hazen, C. D.
Howe
Knowlton & Howe
Lawler
Mace, W. H.
Map Exercises
McKinley, Coulomb & Gerson
Mowat
Myers, P. V. N.
Newton & Irving
Robinson, J. H.
Robinson, Breasted & Beard
Robinson, Breasted & Smith
Sadlier, W. H.
Schapiro, J. S.
Schevill, F.
Tappan, E. M.
Turner, E. R.
Webster, H.
West, W. M.
Williams, O. H.

FRENCH

Creighton
Duruy
Duclaux, M.
Mathews, S.
Montgomery, D. H.
Sloane, W. M.
Super, C. W.

GERMAN

Meyrick, A.

FOREIGN LANGUAGE (*Written in*)

McMaster, J. B. (U. S. *Sp.*)
Montgomery, D. H. (U. S. *Sp.*)
Super, O. B. (France, *Fr.*)
Young, T. P. (France, *Fr.*)

SPECIAL

(*Argentina*)
La Guardia & LaGuardia
(*Australia*)
Scott, F.
Wade, C. G.
(*Balkans*)
Sloane, W. M.
(*Belgium*)
Reed, T. H.
(*Hebrew*)
Kent, C. F.
(*Iceland*)
Joyce, P. W.
(*Latin America*)
Hoskin
(*N. Y. City*)
Rexford, F. A.
(*Philippines*)
Barrows, D. P.
(*Porto Rico*)
Clopper
(*Russia*)
Cazalet

QUESTIONS AND EXERCISES

Kimm, S. C.
Moyer, F. E.
Map Exercises
Shaw
Somervell

See also Supplementary Reading: History

KINDERGARTEN

GENERAL WORKS

Alger
Arnold, S. L.
Atwood, N.
Bates, L.
Froebel, F.
Kilpatrick, W. H.
Kraus & Boelte
Perdue & Griswold
Poulsson, E.

STORIES, SONGS, ETC.

Bryant, S. C.
Everett, E.
Lindsay, M.
Lindsay & Poulsson
Yerkes, L. A.

GAMES

Bates, L.
Calmerton, G.
Moody
Sage & Cooley
Sample, E. A.
Smith, L. R.

WORK

Davis
Fulmer, G.
McCormack
Metcalf, M. F.
Smith, L. R.

LANGUAGE AND LITERATURE

LITERATURE, GENERAL

GENERAL MANUALS

Aydelotte, F.
Blaisdell, A. F.
Boas & Smith
Burton, R.
Clark, S. H.
Connell
Dyboski, R.
Elson, Keck & Greenlaw
Fansler, H. E.
Greenlaw, Elson & Keck
Greenlaw & Miles
Greenlaw & Stratton
Hamilton, C.
Hendrick, M. F.
Heydrick
Hosic & Hatfield
Kent, R. G.
Krapp, G. P.
Lewes
Long
MacClintock P. L.
Modern Students Library
Moffatt & Barroll
Mooney, M. S.
Nield, J.
Pritchard, F. H.
Prichard, F. W.
Readers
Reynolds & Greever
Robinson, K. A.
Rogers & Pearson
Ross, F.
Salisbury & Beckwith
Smith, C. A.
Smith, E. Tisdel
Welch, J. S.
Wood & Grant

BIOGRAPHIES AND CRITICAL STUDIES

Alden, R. M.
Baker
Baldwin, J.
Esenwein, J. B. (*Short Story*)
Goodell, T. D.
Lamborn, E. A. G.
Matthews, B.
Barbe (*Famous Poems*)
Boynton, P. H.
Bruner, J. D.
Campbell & Gingerich
Canby, H. S.
Clark, J. S.
Cross, W. L.
(*Greek in English*)
Grabo, C. H.
Guerber, H. A. (*Epic*)
Heydrick, B. A. (*Essays*)
(*Short Story*)
Hodgkins
Irish, F. V.
(*Short Story*)
Morize
Moulton, R. G.
Murphy
Neal, R. W. (*Short Story*)
Painter
Rich, M. I.
Woodbridge, E. (*Drama*)

COLLECTIONS

Alden, R. M.
Ancient Classics
Ashmun, M.
Atlantic Classics
Axtell, U. F.
Baker, G. P.
Baldwin, C. S.
Ballads & Ballad Poetry
Blake, K. D.
Brewster, W. T.
Broadhurst, J.
Cambridge
Chamberlain & Bolton
Cohen, H. L.
Cunliffe, J. W.
Cunliffe & Showerman
Curry
Curtis, T. A.
Curtis & Mandrey
Deming & Bemis
Dickinson, T. H.
Essays for College Men
Everyman's Lib.
Foreign Classics for English Readers
Gay, R. M.
Gayley & Flaherty
Gerson, O.
Golden Book
Greenlaw & Hanford
Gunnison, B.
Halleck & Barbour
Harrington, H. F.
Holt, L. H.
Houston & Bonnell
Irish, F. V.
Keyes, R. K.
Kings' Treasuries
Knickerbocker, E. V. B.
Law, F. H.
Lormis, R. S.
Macmillan
Matthews, B.
Maynadier, H.
Mikels
Miller & Plee
Morley, C.
Moulton
Prichard
Richards Mrs. W.
Rittenhouse, J.
Robinson, K. A.
Ross, E.
St. Simon
Schweikert, H. C.
Selected Letters
Selected Short Stories
Showerman
Sisam, K.
Smith, A. M.
Smith, F. M.
Smith, M. M.
Sperlin, O. B.
Teter, G. E.
Thomas & Paul,
Thornton
Treasury of War Poetry
Untermeyer, L.
Watson, M.
Witham, R. A.

ENGLISH—LANGUAGE LESSONS

Baker & Thorndike
Ball, A. E.
Bartlett, A. L.
Baskervill-Sewell
Bayne-Goldberger
Bolenius, E. M.
Brown, G.
Bryce & Spaulding
Buckbee
Buehler
Buhlig
Chancellor, W. E.
Chapin & Arnold
Cowan, Betz & Charters
Craigie, W. A.
Deming
Dootson
Driggs, H. R.
Dunton & Kelly
Educational Institute
Emerson & Bender
Evans
Fisher, A.
Fisher & Call
Flagg, M. B.
Flounder, G. W.
Frank, M. M.
Gilbert & Harris
Goldberger, H.
Gorton & Pitkin
Grady & Wade
Griffin & Moraff
Haaren
Harrington
Harris
Harris & Gilbert
Hart, J. S.
Harvey, T. W.
Hodge & Lee
Hoenshel, E. J.
Hyde, M. F.
Jeschke, H.
Jones, H. S. V.
Kellow
Kimball, L. G.
Kinnard & Withers
Kittredge & Arnold
Knight, M.
Knowles, A.
Laidley
Lawrence
Lee, A.
Leiper
Leonard & Cox
Lewis, C. L.
Long, C. C.
Longmans
Lyte
Macdonald, A. B.
McMurry, C. A.
McNichols, J. P.
Manly-Bailey
Manly-Bailey-Rickert
Markowitz & Starr
Maxwell, W. H.
Maxwell, Johnson & B.
Meek & Wilson
Metcalf, R. C.
Metcalf & Bright
Metcalf & Rafter
Miller & Kinkead
Morrow
Murray & Wiles
O'Shea, W. J.
O'Shea & Eichmann
O'Toole, R. M.
Palmer, H. E.
Patrick, J. L.
Pearson & Kirchwey
Pelsma, J. R.
Polk, A. E.
Potter, Jeschke & Gillet
Powell
Raub, A. N.
Reed, A.
Reed & Kellogg
Robbins & Row
Sandwick
Serl
Sewell, J. W.
Sheldon
Smith & McMurry
SoRelle & Kitt
Southworth & Goddard
Stebbins, C. M.
Steps in English
Swinton
Taylor, F. L.
Taylor-Morse
Teaching
Thomas, C. S.
Thompson, T. E.
Treble, H. A.
Ward, C. H.
Webster & Cooley
Wilcox, W. H.
Wohlfarth, J. H.
Wohlfarth, Pratt & Wetherow
Woolbert, C. H.
Young, N. J.

ENGLISH—COMPOSITION AND RHETORIC

Atkinson, W. P.
Aydelotte, F.
Baldwin, C. S.
Ball
Ballou, F. W.
Baum, P. F.
Bezard, J.
Blaisdell, T. C.
Blanton, A. W.
Bleyer, W. G.
Bolenius, E. M.
Borah, L. A.

COMPOSITION & RHETORIC—Continued

Bowlin & Marsh
Boynton, P. H.
Brautigan, Harper & K.
Brewer
Briggs & McKinney
Briggs, McKinney & S.
Bright & Miller
Brooks, S. D.
Brooks & Hubbard
Brown
Brown & Barnes
Brubacher & Snyder
Bryce & Spaulding
Canby, H. S.
Canby & Opdycke
Canfield & Carpenter
Carpenter, G. R.
Carson
Claxton & McGinniss, J.
Clippinger, E. E.
Cook & Benham
Copeland, C. T. & Rideout, H. M.
Coppens, C.
Cross, E. A.
Cruse, A.
Curl, M. J.
Darby, A.
Davis, R.
Derby, M.
Dillon, C.
Donnelly
Elson & Runkle
Emerson & Bender
Emery, I. C.
Esenwein, J. B.
Espenshade
Fansler & Fansler
Farrington, D. D.
Fletcher
Flint, L. N.
Foerster, N.
Foerster & Steadman
Fuess
Gardiner Kittredge & A.
Gay, R. M.
Genung, J. F.
Genung & Hanson
Gerrish & Cunningham
Greever & Batchelor
Greever & Jones
Hale & Dawson
Hamilton, C.
Hammond
Haney, J. L.
Hanson
Harrington
Harrington & Frankenberg
Hart, J. S.
Hartog & Langdon
Hatfield, W. W. & McGregor, A. L
Herrick & Damon
Heydrick, B. A.
Hill, A. S.
Hill, D. J.
Hitchcock, A. M.
Holt & Chilton
Hosic, J. F.
Hosic & Hooper
Howe, O'Hair & Pritchard
Huntington
Hyde, G. M.
Johnson, R. I.
Kavana & Beatty
Kern & Noble
Kirkland
Klapper & London
Knight, M.
Kurtz and others
Lamborn, E. A. G.
Lamont
Law, F. H.
Leonard, S. A.
Leonard & Fuess
Lewis
Lewis & Holmes
Lewis & Hosic
Linn, J. W.
Lockwood
Lockwood & Emerson
Lomer & Ashmun
Lounsbury, T. R.
Lyman, R. L.
Lyte
Macdonald, A. B.
McKeon, M.
Mahoney, J. J.
Manly & Bailey
Manly & Rickert
Maxwell & Johnston
Maxwell & Smith
Merkley & Ferguson
Miller, E. L.
Miller & Palmer
Miller & Paul
Musgrove
Neal, R. W.
Nichol
Nutter Hersey & Greenough
O'Conor
Oldham, S. R.
Opdycke, J. B.
O'Shea & Eichmann
Palmer, G. H.
Parsons, J. C.
Patrick, J. N.
Patterson
Pearson
Perdue & Griswold
Perry
Putnam
Quackenbos, J. D.
Radford
Raymond, G. L.
Reed & Kellogg
Rhodes, C. E.
Robbins & Row
Royster-Thompson
Sampson & Holland
Sanford, Brown & S.
Scott & Denny
Scott & Southworth
Seachrest
Seward
Shackford
Shackford & Judson
Sheridan
Sheridan, Kleiser & M.
Sherman, L. A.
Simons, E. S.
Simons, Orr & G.
Slater
Smith, E.
Smith, H. J.
Smith, L. W.
Spalding, E. H.
Spencer
Spencer, M. L.
Stebbins, C. M.
Steeves & Ristine
Steps in English
Stern, R. B.
Sullivan & Ball
Swinton
Sykes, F. H.
Tanner, W. M.
Thomas, H.
Thomas, Howe & O.
Thorndike, A. H.
Thurber, S.
Van Wagenen, N. J.
Waddy
Wallace & O'Neil
Ward, C. H.
Webster, E. H.
Wendell
Weseen, M. H.
White
Whitefield, R.
Williams, W.
Williams & Tressler
Wood, T. S.
Woolley
Wright
Young & Young

ENGLISH—GRAMMAR

Abbott, E. A.
Allen, E. A.
Allen & Hawkins
Alshouse & Root
Arnold, H.
Bartlett & McBain
Baskervill-Sewell
Bigelow, M. T.
Blanton, A. W.
Blount & Northup
Bryce, C. T. & Spaulding
Buehler, H. G.
Camenisch & Holliday
Carpenter, G. R.
Carpenter, M. F.
Chancellor, W. E.
Cross, E. A.
Curme
Dalgleish
Davidson & Alcock
Davis, H. W.
Edgar, H. C.
Deffendall, P. H.
Ellis, E. S.
Elson & Runkel
Evans, L. B.
Evans W. M.
Fellows, A. N.
Fowler & Fowler
Frank
Frazee & Wells
Frost & Sicor
Garrigues & Nurnberg
Gemmill, E.
Gowdy, C.
Gowdy & Dexheimer
Grauert
Hall, J. L.
Hanna & Taylor
Hart, J. S.
Harvey, T. W.
Hermans, M. C.
Hitchcock, A. M.
Hoenshel, E. J.
Holliday, C.
Holliday & Camenisch
Holtz, M. E.
Hosic-Hooper
Howard, Hawthorne & Howard
Hoyt, M. W.
Hyde, M. F.
Jesperson, O.
Jewell, F. S.
Keyes, A. M.
Kimball, L. G.
Kittredge & Farley
Knight, M.
Krapp
Law
Lawrence
Leonard
Lewis & Lynch
Longmans
Lyte
McCullough & Birmingham
McFadden, E. S.
McMurry, C. A.
Maxwell, W. H.
Mead, I. M.
Meiklejohn
Melendy, I. A.
Metcalf, R. C.
Miller, G.
Mugan & Collins
Murch
Murray, L.
Patrick, J. L.
Patrick, J. T.
Patterson
Paul, G. F.
Pearson & Kirchwey
Perry & Eichmann
Practical Textbooks
Prince, J. T.
Raub, A. N.
Reed & Kellogg
Regents
Reid, L. H.
Robbins & Row
Rossman-Mills
Sadlier
Sandison & Lowry
Sanford & Brown
Scott, A. C.
Scott, F. N.
Simons, S. E.
Smith, C. A.
Sonnenchein, E. A.
Southworth
Spencer, J. A.
Stebbins, C. M.
Swinton
Syphard, W. O.
Ward & Moffet
Webster & Cooley
Welsh, J. P.
Weseen, M. H.
Whitney, W. D.
Whitney & Lockwood
Williams & Rogers
Wood, T. S.
Woolbert
Wright & Wright

ENGLISH—DICTIONARIES

Abernethy, J. W.
Ayres, H. M.
Concise Oxford
Everybody's
Everyman's
Fowler & Fowler
Funk & Wagnalls
Jones, D.
Lewis, W. D.
Lippincott
Lyons
Onions
(*Shakespeare*)
Phyfe, W. H. P.
Practical Text Bks.
Skeat, W. W.
Webber
Webster, N.
Weekley, E.
Worcester
Wright, T. G.

ENGLISH—ETYMOLOGY

Anderson, J. M.
Bell
Benson
Goodell, T. D.
Hyde, M. F.
Kilduff, E. J.
Scholar's Companion
Scott & Carr
Skeat, W. W.
Swinton
Taylor, I.
Taylor, J. S
Thoma, W.
Weekley, E.

ENGLISH—FOR FOREIGNERS

Ahn
Austin, R.
Beglinger, N. J.
Berlitz, M. D.
Beshgeturian
Bushnell, A. J.
Castle
Chancellor, W. E.
Cohen, D. C.
DeMesquita, R.
(*Portuguese*)
Field & Coveney
(*Chinese*)
(*Japanese*)
Goldberger, H.
Harrington
Houghton, F.
Howe
Howe, O'Hair & P.
Howell-Williams
Hugo
Jimperieff
Kelly & Morriss
Matheson, B. K. & McCullough
Moore
(*Italian*)
Myers & Myers
New English
O'Brien, S. R.
Parlin, H.
Pecorini, A.
Price, I.
Sharpe, M. F.
Tesson, L.
Vingut-Ollendorf
(*Spanish*)
Wallach, I. R.
Waller, E.

ENGLISH—HISTORY

Bigelow, M. T.
Bloomfield, L.
Craik, G. L.
Fletcher, R. H.
Krapp, G. P.
Meiklejohn, J. M. D.
Smith, C. A.

ENGLISH—PUNCTUATION

Benedict, B. G.
Blanton, A. W.
Byrne, H. E.
Campbell, B. J.
Hart, J. S.
Perry, F. M.
Punctuation Mastered
Simpson
Smith, E. W.
Summey, G.
Williams & Rogers

ENGLISH—SPELLERS

Aiton
Alexander, G.
Alvord & Hughey
Ashbaugh, E. J.
Atwood, E. F.
Bailey, E. L.
Bailey & Manley
Baldwin
Bartlett, M. L.
Benson
Benson & Glenn
Bouton
Bowen, J. A.
Branson, E. C.
Brinkworth
Bryce, Sherman & Kallom
Buckwalter, G.
Byrne, H. E.
Carl
Cavins & Lukenbill
Chancellor, W. E.
Chew, T. O.
Columbia
Crabtree, J. W.
Cronson
Daly
Davis & Peeler
Eaton
Eldridge, E. H.
Eugene
Farrell, E. D.
Funk, N. S.
Gilbert
Graves
Haaren
Harrington, H. F.
Harvey, T. W.
Hazen, M. W.
Hicks, W. E.
Horn-Ashbaugh
Hunt, J. N.
Hunt & Gourley
Irish, F. V.
Lansing, J. S.
Leiper, Foster & Weathers

SPELLERS—Continued

Leonard & Fuess
Leonard & Winship
Lewis
McGuffey
Mandel
Mayne, D. D.
Meleney & Giffin
Merrill
Meyer, A.
Miller, C. M.
Monroe, L. B.
Morse & Kelley
Musick, W. L.
Natural
New American
New Speller
Niver, H. B.
O'Shea, Holbrook & Cook
Osborn & King
Parlin, F. E.
Pattengill
Patterson
Patterson, H. P.
Payne, B. R.
Payne, L. W.
Pearson & Suzzallo
Peirce, W. M.
Penniman, J. H.
Peters & Brumbaugh
Phyfe, W. H. P.
Pitman, I.
Potter, U. G.
Power, A. R.
Powers, E.
Practical
Primary Speller
Rausch & Jones
Reed, A.
Reeder, W. G.
Rice
Richard, Willard & B.
Richards, E. S.
Rossmann Mills
Sadlier, W. D.
Sanborn
Sandwick & Bacon
Schureman
Sheldon
Sheppe
Spaulding & Miller
So Relle & Kitt
Spelling
Spell-to-write
Starch & Mirick
Stauffer, R. M.
Strong
Swinton
Townsend & Strahan
Van Wagenen
Virginia
Washburne, C. W.
Westlake
Williams & Rogers
Wohlfarth, Pratt & W.
Wohlfarth & Rogers

ENGLISH—SPELLING BLANKS AND WRITING SPELLERS

Barnes
Osborn & King
Row, R. K.
Shaylor & Shattuck
Sheldon Spelling Blank
Spencerian
Superior
Williams & Rogers

ENGLISH—SYNONYMS AND ANTONYMS

Campbell, L. J.
Likes & Opposites
Roget, P. M.
Smith, C. J.
Wessely, J. E.
Whately
Williams, J.

ENGLISH LITERATURE

GENERAL MANUALS

Abernethy
Albert, E.
Backus & Brown
Bates, H.
Berlitz
Blaisdell, A. F.
Boas & Hahn
Bright, J. W.
Brooke, S. A.
Christian Bros.
Crawshaw
Daniels, B. R.
Fine
Gardiner, J. H.
Greenlaw
Halleck, R. P.
Haney, J. L.
Hazlitt
Hinchman, W. S.
Howes
Lang
Long, W. J.
McNeill & Lynch
Meiklejohn
Metcalf, J. C.
Miller, E. L.
Moody & Lovett
Moody, Lovett & B.
Morton, W. Q.
Neilson & Thorndike
Newcomer, A. G.
Pace, R. B.
Painter
Pancoast, H. S.
Pancoast & Shelly
Pattee, F. L.
Pym, D.
Scudder
Scudder, J. W.
Shepard, O.
Sheran
Simonds W. E.
Strong, A. T.
Swinton
Syle
Tappan, E. M.
Three Years' Eng. Literature
Zeitlin, J.

BIOGRAPHIES AND CRITICAL STUDIES

Bray
Bryan & Crane (*Essays*)
Carpenter, F. I. (*Spenser*)
Dickinson & Roe
Dowden, E. (*Shakespeare*) (*Prose*)
Garraghan, G. J. (*Newman*)
Gayley, Young & Kurtz
Hart, W. M. (*Ballads*)
Holt, L. H. (*Eng. Poets*)
Irvine (*Shakespeare-Pronunciation*)
Johnson, C. F. (*Literary Criticism*)
Jones, E. D. (*19th Century*)
Kaufman, P.
Krapp, G. P.
McClorey, J. A. (*Shakespeare*)
Moulton, R. G. (*Bible*)
Pallen (*Tennyson*)
Rolfe, W. J. (*Shakespeare*)
Smith, D. N.
Scudder
Upham, A. H.

COLLECTIONS

Adams, J. Q.
Alden, R. M.
Anderson, H. J.
Andrews, A. L.
Ashmun, M.
Baldwin, J.
Baldwin & Paul
Bates
Benet, W. R.
Bernbaum
Bowman & Eason
Bridges, R.
Broadus & Gordon
Bronson, W. C.
Canterbury Classics
Classics
Coffman, A. R.
Collins, V. H.
Congreve
Dickinson-Crawford
Eclectic English Classics
18th Century
English Critical Essays
English Essays
English Stories
Faust & Thompson
Field, W. T.
Forbes, A. P.
Gayley
Gordon, M. & King, M. B.
Greenlaw, E.
Hadow & Hadow
Hall, J. L.
Hart, W. M.
Hutchinson, P. A.
Keyes, R. K.
Kinard, J. P.
Lake English Classics
Lighter English
Long
Lore
McClelland & Baugh
Manly, J. M.
Matthews & Lieder
Moses, M. J.
Neilson, W. A.
Newcomer, Andrew & H.
Old Ballads
Opdycke, J. B.
Pace,
Page
Pageant of English Poetry
Palgrave
Pancoast, H. S.
Payne, L. W.
Pocock
Quiller-Couch, A.
Readings from Great Authors
Rees, B. J.
Richardson & Owen
Roe & Elliott
Schweikert, H. C.
Scudder, V.
Selected Lyrics
Seven British Classics
Silver Series
Simons & Orr
Sisam, K.
Smith, J. C.
Standard English
Syle
Taylor, W.
Thompson, D. V.
Tupper, F. J. W.
Untermeyer, L.
Watrous
Wilkinson
Williams, W. H.
Williams & Collins
Woods, G. B.

ENGLISH LITERATURE—TEXTS

Addison
Arnold, M.
Austen, J.
Aytoun, W. E.
Bacon, F.
Ballantyne, R. M.
Bates
Beaumont & Fletcher
Belles-Lettres
Beowulf
Bible
Blackmore, R. D.
Blake, W.
Borrow, G.
Boswell, J.
Brown, J.
Browning, E. B.
Browning, R.
Bulwer-Lytton
Bunyan, J.
Burke, E.
Burney, F.
Burns, R.
Byron
Carlyle, T.
Chaucer, G.
Chesterfield
Cobbett
Coleridge, S. T.
Conrad, J.
Cleveland & Rideout
Cowper, W.
Crockett, D.
Dante
Defoe, D.
De Quincey
Dickens, C.
Drinkwater, J.
Dryden, J.
Edgeworth, M.
Eliot, G.
Essays
Everyman
Fielding, H.
Fletcher, R. H.
Freck, L. F.
Fry, E. S. S.
Galsworthy
Gaskell, Mrs.
Goldsmith, O.
Gray, T.
Gray & Collins
Hakluyt
Hardy, T.
Hazlitt
Herrick, R.
Hughes, T.
Huxley, T. H.
Johnson, S.
Keats
Kipling, R.
Kingsley, C.
Lamb, C.
Lockhart, J. G.
Lodge
Macaulay, T. B.
Macaulay & Thackeray
Malory, Sir T.
Marlowe, C.
Massinger
Meredith, G.
Middleton
Mill, J. S.
Milton, J.
More, T.
Morris, W.
Neihardt, J. G.
Newbolt, H.
Newman, J. H.
Old Testament
Palmer, G. H.
Pater, W.
Pope, A.
Reade, C.
Rossetti, C.
Ruskin, J.
Scott, Sir W.
Scott, Macaulay & Thackeray
Shafer, R.
Shakespeare, W.
Shelley, P. B.
Sheridan
Simms
Smith, G.
Smith, J.
Southey
Spenser, E.
Stevenson, R. L.
Swift, J.
Syle
Tales
Tennyson, A.
Thackeray, W. M.
Trevelyan, G.
Trollope, A.
Watrous
Webster & Tourneur
Weyman, S.
Wordsworth, W.
Wragg, H.

AMERICAN LITERATURE

GENERAL MANUALS

Abernethy, J. W.
Boynton, P. H.
Cairns, W. B.
Foerster
Halleck
Haney
Hastings, W. T.
Hinchman, W. S.
Howes
Kenyon
Long, W. J.
Matthews, B.
Metcalf, J. C.
Metcalf & Handy
Moody, Lovett & B.
Newcomer, A. G.
Pace, R. B.
Painter
Pancoast
Payne, L. W.
Rankin & Aiken
Simonds, W. E.
Simons, E. S.
Smiley, J. B.
Tappan, E. M
Trent & Wells
Van Doren & Others
Watkins, M. C.
Wendell & Greenough
Young, W. T.

BIOGRAPHIES AND CRITICAL STUDIES

Alden, R. M. (*Bryant*)
Cody, S.
Faris
Hagedorn, H. (*Roosevelt*)
Page, C. H., *ed.*
Painter (*Poets*)
Payne, W. M.
Ranking
Ryan, R. A. (*Irving*)
Wood, C.

COLLECTIONS

Alden, R. M.
Amercan Essays
American Poetry,
Selections
American Stories
Baker, G. P.
Baldwin, C. S.
Boynton, P. H.
Bronson, W. C.

COLLECTIONS—Continued

Brownell
Calhoun & MacAlarney
Carpenter, G. R.
Certain, C. C.
Cody, S.
DeMille, A. B.
Dickinson & Crawford
Dunney, J. V.
Field, W. T.
Greever, G.
Heydrick, B. A.
Howells, W. D.
Jessup
Lockwood
Long, A. W.
McCaskey
Matthews, B.
Mims & Payne
Moses, M. J.
Moulton, L. B.
Newcomer, Andrews & H.
Payne, L. W.
Pound, L.
Prescott & Nelson
Quinn
Quinn, A. H.
Rees, B. J.
Royster, J. F.
Scollard, C.
Seven American Classics
Sherman, S. P.
Stories from American Authors
Untermeyer, L.

AMERICAN LITERATURE—TEXTS

Allen, J. F.
Austin, J. G.
Bryant, W. C.
Churchill, W.
Cooper, J. F.
Emerson, R. W.
Field, E.
Franklin, B.
Franklin, B., & Edwards, J.
Garland, H.
Hale, E. E.
Harte, B.
Hawthorne, N.
Henry, O. (*pseud.*)
Higginson, T. W.
Holmes, O. W.
Howells, W. D.
Irving, W.
James, H.
Jewett, S. O.
Lanier
Lincoln, A.
London, J.
Longfellow, H. W.
Lowell, J. R.
Mitchell, S. W.
Parkman, F.
Peabody, J. P.
Poe, E. A.
Poole
Roosevett
Scollard, C.
Select American Classics
Thoreau
Van Dyke
Warner, C. D.
Washington, G.
Watts, M. S.
Webster, D.
White, Wm. A.
Whittier, J. G.
Wilson, W.
Wister, O.

GREEK

DICTIONARIES

Autenrieth
Classic ser.
Jannaris
Liddell & Scott
Owen, W. B.
Thayer
Wessely, J. E.
Yonge, C. D.

FIRST LESSONS

Ball, F. K.
Benner & Smyth
Burgess & Bonner
Frisbee
Gleason
Gleason & Atherton
Kaegi-Kleist
Pharr
White, J. W.

GRAMMAR

Babbitt, F. C.
Bevier, L.
Bryant & Lake
Connell, F. M.
Gildersleeve, B. L.
Goodwin, W. W.
Hadley & Allen
Hoffman, H. A.
Kaegi-Kleist
Smyth

PROSE COMPOSITION

Arnold, T. K.
Bonner
Gleason
Murray, A. T.
Pearson, H. C.
Spieker

READERS

Connell, F. M.
Freeman & Lowe
Goodwin, W. W.
Gulick, C. B.
Marchant, E. C.

VERBS

Goodwin, W. W.
Nall & Grenfell

TEXTS

[*For texts of Greek authors see author entries.*]

Hall, F. W.
Howe & Harrer
Loeb Classical Library
Passages

LITERATURE

Greek Anthology
Jebb
Peck
Seymour, T. D.
Wright, W. C.

LATIN

DICTIONARIES

Arms, S. D.
Bogart, E. E.
Cassell
Classic ser.
Gepp & Haigh
Harper's
Harris, C. A.
Hill
Hurlbut & Bradley
Kingdon
Kunzer, P. E.
Leverett, F. P.
Smith
Wessely, J. E.
White, J. T.
Wye, T. B.

FIRST LESSONS

Abbott, M. A.
Arnold, T. K.
Bain, C. W.
Barss, J. E.
Beeson & Scott
Bennett, C. E.
Brooks, N. C.
Browne, G. H.
Chase & Stuart
Chickering & Hoadley
Collar W. C.
Collar & Daniell
D'Ooge, B. L.
Du Pontet, R. L.
Ford, C.
Gunnison & Harley
Harkness, A.
Inglis & Prettyman
Janes & Jenks
Jenner & Grant
Jones, E.
Kirtland & Rogers
Lothman
Lupold, H. S.
Nutting
Mainwaring & Paine
Paine & Mainwaring
Pearson, H. C.
Perkins, A. S.
Place, P. O.
Postgate, J. P.
Potter
Ritchie, F.
Scott, H. F.
Secundus Annus
Smiley & Stork
Smith, M. L.
Tuell & Fowler
Ullman & Henry
Whittemore, L. D.
Young

GRAMMAR

Allen & Greenough
Beeson, C. H.
Behm, J. P.
Bennett, C. E.
Bryant & Lake
Burton, H. E.
Byrne, L.
Colby, J. K.
D'Ooge, B. L.
Elmer
Foster & Arms
Gildersleeve-Lodge
Harkness
Hussey
Lane, G. M.
Lane & Morgan
Longman
Niederman, M.
Paxson
Regents
Ripman & Hughes
Ritchie, F.
Roberts & Rolfe
Sonnenschein, E. A.
Yenni

COMPOSITION

Abbott, M. A.
Allen & Phillips
Arnold, T. K.
Baker & Inglis
Barss, J. E.
Bennett, C. E.
Bradley, G. G.
Casserly
Daniell & Brown
D'Ooge, B. L.
Elmore
Freeman & Packard
Gildersleeve & Lodge
Inglis, A.
Kleist, J. A.
Mather & Wheeler
Mellick
Mitchell, B. M.
Nutting
Pilsbury, E. H.
Ritchie, F.
Scott, H. F.

READERS

Andrew, S. O.
Appleton, J. B.
Appleton & Jones
Barss, J. E.
Bennett, C. E.
Carter, E. M.
Chickering
D'Ooge
Gallup
Janes
Longman
Moore, F. G.
Nutting
Petrie, A.
Postgate, J. P.
Prosody
Reed, M. J.
Reynolds
Scott & Sanford
Scott, Sanford & Beeson
Scudder, J.
Towle & Jenks

VERBS

Reiley, K. C.

TEXTS

[*For texts of Latin authors see author entries*]

Arrowsmith & Knapp
Collar, W. C.
Dale, F. R.
D'Ooge
Egbert
Franklin & Greene
Garrod, W. H.
Geyser, A. F.
Hall, F. W.
Harrington, K. P.
Hebert
Howe & Harrer
Jeffer
Latin authors
Loeb Classical Library
Mueller
Passages
Paxon
Peck & Arrowsmith
Ritchie, F.
Roman
Viri Romae
Wait

LITERATURE

Basore & Weber
Freeman, C. E.
Harper's dict.
Mackail, J. W.
Peck
Rolfe, J. C.
Showerman, G.

FRENCH

DICTIONARIES

Ahn-Henn
Alge & Ripman
Bellows
Cassell's
Classic ser.
Contanseau, L.
Edgren & Burnet
Gasc, F. E. A.
Heath's
Herding, A.
Hill
Hossfeld
International
Kethridge, J. O.
Lilliput
McLaughlin, J.
Webber
Wessely, J. E.

FIRST LESSONS

Ahn Henn
Aldrich and others
Alexander, L. H.
Alge & Ripman
Allen & Schoell
Ballard, A. W.
Batchelor, F.M.S.
Bell
Bercy, P.
Berlitz
Bovée
Bullet
Cerf & Giese
Chardenal, C. A.
Churchman & Hacker
Clark, T.
Crosse, F.
Dolton, C. S.
Downer & Knickerbocker
Dreyspring
Dubrule, N.
Fasquelle
Fitzgerald, K.
Fontaine, A. C.
Fougeray, G. P.
Francois, V. E.
Giese & Cerf
Greenberg, J.
Head, W. D.
Helein, J.
Herding, A.
Holzwarth & Price
Hotchkiss
Hugo
Kron, R.

GRAMMAR AND EXERCISES—Continued

Kueny, F. J.
Llewellyn, W. E. M.
Lyon & Larpent
Mackay & Curtis
Mansion, J. E.
Micoleau & McLellan
Moore & Allin
Newson
Olmsted, E. W.
Pargment, M. S.
Parlez vous
Pitman, I.
Pylodet, L.
Rees, J. D.
Ripman, W.
Ripman & Guerra
Sauzé, E. B. de
Sharpley, A.
Snow & Lebon
Soltoft & Ballard
Spiers, A.
Stern & Meras
Syms
Tesson, L.
Walter, M.
Wilkins, L. A.
Williams & Ripman
Worman

GRAMMAR AND EXERCISES

Ahn-Henn
Alexander, L. H.
Alge & Ripman
Allemano, & Antoine
Allen & Schoell
Allpress, R. H.
Angus, F. R.
Armand, E. C.
Bacon, E. F.
Baillot, Twight & Brugnot
Barker, J. L.
Batchelor, F. M. S.
Bearman, E. C.
Bercy, P.
Berlitz
Berthon, H. E.
Beziat-Dey
Bird, J. P.
Brigham
Bruce, M. S.
Bull, L. M.
Buzza, Kesson & Hurt
Cameron, J. H.
Cardon, L.
Carnahan
Chardenal
Cheron & others
Clarke & Murray
Coindreau & Low
Coleman, A.
Colin & Sérafon
Comfort
De Satgé, H.
Dubrule, N.
Dubrule & Mauser
Duffet
Edgren, A. H.
Fasquelle
Fontaine, A. C.
François, V. E.
Fraser & Squair
Freeman, C. L.
Galland, J. S.
Giese, W. F.
Goodridge, G. W. & Goodridge
Green & Fort
Greenberg, J.
Guerber, H. A.
Guerra & Chicoteau
Hill & Smith
Holbrook, R. T.
Hossfeld
Hugo
Huguenot, A. D.
Kerr & Sonet
Knowles & Favard
Koren, W.
Lamb, W. W.
Lazare, J.
Leune
Levi, M.
Lister, F.
Longmans
Knowles & Favard
McKenzie, K. & Hamilton, A.
Mansion, J. E.
Marchand, C. M.
Marique & Gilson
Méras, B.
Mills, H.
Morand, M.
Morrison & Gauthier
Muzzarelli
Newson
Olmsted, E. W.
Otto, E.
Otto-Gaspey-Sauer
Pargment
Patterson
Pellissier
Philbert & Pratt
Pitman, I.
Prentys & Prentys
Regents
Robeson, F. E.
Rochelle, P. deLa
Rosenthal & Chankin
Samson, D. N.
Sauzé, E. B. de
Scherer
Schwartz, I. A.
Snow, W. B.
Sonnenschein, E. A.
Syms
Talbot
Treille & Gay
Vizetelley, A.
Vreeland & Koren
Whitney, W. D.
Worman

CONVERSATION

Ballard, A. W.
Bascan, L.
Berlitz
Bernard, T.
Bierman & Frank
Cardon, L. & Weeks, R.
Cattanes, H.
Cheney, G. H.
DuCroquet, C. P.
Fontaine, A. C.
Gaspey, Otto Sauer
Gastineau
Giese & Cerf
Hein
Helein, J.
Hennequin
Hossfeld
Kroeh, C. F.
Kueny, F. J.
Levi, M.
Longmans
Maloubier, E. F.
Pattou
Pitman, I.
Rosenthal & Chankin
Tesson, L.
Villesbrunne, J. de la
Wann
Worman
Yersin & Yersin

PRONUNCIATION

Alge & Ripman
Ballard, A. W.
Berlitz
Broussard, J. F.
Cerf, B.
Churchman, P. H.
Cousins & Ward
Dumville, B.
Geddes, J.
Knowles & Favard
Kroeh
Macirone, T.
Matzke
Nitze & Wilikins
Ripman, W.
Tilly
Tuckerman, J.
Yersin & Yersin

READERS

Aldrich & Foster
Ballard, A. W.
Ballard-Tilly
Bercy, P.
Bowen, B. L.
Brentano's
Briscoe, W. M. & Dickman
Bruce, M. S.
Camerlynck
Capus
Cardon, L.
Chapuzet & Daniels
Clement
Colin
Cramer, J. G.
Daniels, F.
David, H. C. E.
Davies, P. M.
De Pressense, E.
Déroulède, P.
Des Beaux, E.
Desnoyers, L.
Dondo & Perley
Douay
Duhamel, J.
Fournon & Broussard
François, V. E.
Frazer, Mrs. J. G.
Gay, A. G.
Goodell, R. R.
Harry, P. W.
Herdler
Hossfeld
Josselyn & Talbot
Koren & Chapman
Kuhne & Hooke
Kuhns, L. O.
L'Ami
Longmans
Luria & Chankin
McGill & De Lautreppe
Martin & Russell
Meras & Roth
Monvert, A. de
Newson
Olmsted & Barton
Perley, M. E.
Picard, L. B.
Potter, H. A.
Richards, S. A.
Roy F.
Rudmore-Brown, T. B.
Sauzé, E. B. de
Scherer, P. J.
Shanks & Méras
Sicard, E.
Syms
Talbot
Tesson, L.
Walter & Ballard
Weill, F.
Whitney, W. D.
Williamson & Papot
Woley & Bourdin
Woolf, E. A.

VERBS AND IDIOMS

Armstrong
Beck, B.
Bercy, P.
Berlitz
Bernard, V. F.
Bronson, W. C.
Carter, B. F.
Castarede, J.
Cheney, G. H.
De Beauvoisin, M.
Courbey
De Sauze
Fraser & Squair
Goodyear
Harmanson
Horton, C. T.
Hossfeld
Hugo
Kroeh, C. F.
Marchand, C. M.
Martin, C. F.
Matthews
Payen-Payne, DeV.
Sauzé, E. B. de
Warner, R. de K.
Wright, W. R.

FRENCH—TEXTS

About, E. F. V.
Angellier
Audoux, M.
Augier, E.
Augier & Sandeau
Bacon, E. F.
Balzac, H. de
Banville, T. de
Barbier
Barnes, J. F.
Bazin, R.
Beaumarchais
Becque
Bellot
Benton, C. W.
Béranger
Berteaux & Harvitt
Berthet
Boileaux-Despréaux
Bornier
Bouet-Willaumez
Bourrienne, L. A. F. de
Bowler, M. E.
Boyd, C.
Bruno, G.
Cameron, A. G.
Campan
Carter, H.
Castellane, de
Champfleury
Chancel
Chateaubriand
Chénier
Cherbuliez, V.
Chouville
Chouville & Savory
Claretie
Clemenceau, G.
Colin
Colomb
Comfort
Conley, K. C.
Constant, B.
Coppée, F.
Corneille
Cousin
Crosland, J.
Danemarie, J.
Daniels
Daniels & Travers
Daudet, A.
David
Dondo
Du Genestoux
Dumas
Dumas (*fils*)
Duprès, M.
Enault
Episodes
Erckmann-Chatrian
Erlande
Fabre, J. H.
Fautras
Feuillet
Feuilleton
Féval
Flaubert
Foa
Foncin
Fontaine, A. C.
Fortier
Fougeray, G. P.
Fouqué
Fournier
France, A.
François, V. E.
Frazer, L.
Frazer, J. G.
Frazier
Fromentin
Galland
Gautier, T.
Génin
Gervais
Gillet, L.
Girardin
Gozlan
Gréville
Guerber, H. A.
Guerlac
Guibillon, G.
Gyp
Halévy
Harvitt
Hatheway
Healy, E.
Hémon, L.
Hervieu
Hossfeld
Hovine, L.
Hugo, V.
Hutton
International
Johnson, A. S.
Karr
King, L.
La Bédollière
Labiche
Labiche & Delacour
Labiche & Martin
Laboulaye
La Bréte
La Bédollière
LaFayette
La Fontaine
Lamartine, A. de
Landelle
Langlais
Lanson & Desseignet
Larsimont
Laurie
Lavisse, Leeman J.
Legouvé & Labiche
Lemaître
LeSage
Lichtenberger, A.
Lloyd-Williams, G.
Loti, P.
Lucas, St. J.
Maeterlinck, M.
Mairet
Maistre
Malakis
Malot, H.
Maloubier, E. F.
Manley
Marbot
Marguérite & Marguérite
Marivaux
Marmier
Maupassant
Maurey, M.
Meilhac & Halévy
Mellé
Méras, B.
Mérimée
Méry
Michaud
Michelet
Mignet
Moinaux
Molière
Montaigne
Montesquieu
Monvert, A. de
Morris, G. D.
Musset
Nicolas
Nodier
Nohain
Noussane
Ordonneau & Kéroul

FRENCH TEXTS—Continued

Osgood, F. H.
Pailleron
Pargment, M. S.
Partington, V.
Peers, E. A.
Perley & Dondo
Perrault
Ping, L. G.
Porchat
Quinet
Racine
Raynal
Renan
Renault, E.
Richepin, J.
Robertson, T.
Rostand, E.
Roth
Rotrou
Rousseau, J. J.
Sainte-Beuve
Saintine
Sand, G.
Sandeau
Sarcey
Sardou, V.
Saunois, C.
Schoell, F.
Schultz, J.
Scribe
Scribe & Legouvé
Sedaine, M. J.
Ségur
Setchanove, L. J.
Sévigné
Shipee & Greene
Silver ser.
Sismondi
Soulié
Souvestre, E.
Spink
Staël
Stendhal
Stephane, M.
Stern
Syms
Taine
Talbot
Tarsot
Terry, H.
Theuriet
Thierry
Thiers
Titterton, J.
Tocqueville, de
Topffer
Tyler, E. S.
Van Buren, H. W.
Verne, J.
Vigney, de
Voltaire
Vreeland & Michaud
Vuichoul
Walters, J. S.
Williamson & Papot
Wolff, J. S.
Wyatt, E. R.
Zola

LITERATURE

Berlitz (*Fr.*)
Chevalley, M. A.
Fortier
Latham, A. G.
Marechal, J. R. R.
Morillot, P.
Ritchie & Moore
Roz, F. & Cardon, L.
Saintsbury, G.
Smith, M. A.
Watson, M.
Wright, C. H. C.
Young

GERMAN

DICTIONARIES

Bellows, J.
Cassell
Classic ser.
Grimm-Webster
Heath's
Hill
Hossfeld
Lilliput
Wessely, J. E.
Whitney, W. D.
Zorn, L. V.

FIRST LESSONS

Ahn-Henn
Ahn-Oehlschlaeger
Bacon, P. V.
Berlitz
Betz & Price
Bierwirth, H. C.
Boezinger
Collar, W. C.
Comfort
Crandall
Crandon, L. B.
David, W. H.
Dreyspring
Gohdes & Buschek
Jones, K. M.
Kayser & Monteser
Kron, W.
Manfred
Nix
Prokosch
Rees, J. D.
Ripman, W.
Ripman, Alge & Hamburger
Rosenthal, R. S.
Savory, D. L.
Schmidt & Glokke
Spanhoofd, A. W.
Stüven, H.
Walter
Walter & Krause
Whitney & Stroebe
Worman
Zinnecker

GRAMMAR AND EXERCISES

Ahn-Henn
Allen & Phillipson
Bacon, P. V.
Ball, F. K.
Berlitz
Bernstorff
Bishop & McKinlay
Blochmann
Boezinger
Carrington & Holzwarth
Curme, G. O.
Dresden
Dreyspring
Fiedler & Sandbach
Fraser & Van der Smissen
Golides & Dodge
Gould, C. N.
Greenfield, E. V.
Grummann, P. H.
Haertel & Cast
Ham & Leonard
Harris, C.
Henn-Ahn
Hewitt
Hodges
Hossfeld
Huebsch-Smith
Jagemann, H. C. V.
Joynes-Meissner
Joynes-Wesselhoeft
Kroeh, C. F.
Mankiewitz & Leuchs
Meissner
Morgan, B. Q.
Mosher & Jenney
Osthaus & Biermann
Otto-Gaspey-Sauer
Pope, P. R.
Prokosch, E.
Sonnenberg-Schoelch
Spanhoofd, A. W.
Spearing, H. G.
Steiger
Truscott & Smith
Vos, B. J.
Wesselhoeft
Whitney, W. D.
Whitney & Stroebe
Wiehr, J.
Wilson A. E.
Worman

CONVERSATION

Allen & Phillipson
Ballard & Krause
Fossler
Gaspey-Otto-Sauer
Kroeh, C. F.
Meissner
Prokosch, E.
Steiger
Wesselhoeft

PRONUNCIATION

Kroeh, C. F.
Pargment, M. S.
Ripman, W.

READERS

Bacon, P. V.
Bierwirth & Herrick
Brandt, H. C. G.
Brentano's
Briggs, F.
Dietrich von Bern
Dippold, G. T.
Foster, L.
Gelbach
Gohdes & Buschek
Gore
Haertel
Hossfeld
Huss H. C. O.
Joynes & Meissner
Kip, H. Z.
Kroeh, C. F.
Lambert
Lange, F. J.
Muenzinger
Müller & Wenckebach
Pattou
Pohl
Prokosch, E.
Roessler
Savory, D. L.
Scholz
Spanhoofd
Spearing, H. G.
Straube
Stroebe
Super
Thomas & Hervey
Wallentin
Walter & Krause
Wright, A. S.

VERBS

Hossfeld
McCollom

GERMAN—TEXTS

Allen, P. S.
Allen & Batt
Andersen
Arndt
Arnold, H.
Auerbach, B.
Baumbach
Baumbach & Wildenbruch
Benedix, R.
Bernhardt
Blüthgen
Boezinger
Böhlau
Bolt
Campe
Carmen Silva (*pseud.*)
Chamisso
Collitz, K. H.
Collman
Cotton, R. A.
Dahn
Dillard
Droste-Hülshoff
Ebner-Eschenbach & Others
Eckstein
Ernst
Fahsel
Fick
Fiedler, H. G.
Fouqué
Frenssen
Freytag
Fulda
Gerstäcker
Goethe
Grandgent
Grillparzer
Grimm & Grimm
Groller
Gronow
Guerber, H. A.
Hatfield
Hauff
Hebbel
Hebel
Hein, G.
Heine, H.
Herzog
Heyse, P.
Hillern, W. B. v.
Hoffmann, H. F. K.
Holly
Holzwarth
Ibsen
International
Jensen
Kayser
Keller
Keller, G.
Klaussmann
Kleist
Körner
Kurtz, L.
Lassar-Cohn
Leander
Leskien
Lessing, C. E.
Liliencron
Lohmeyer
Ludwig
Manley, E.
Manly & Allen
Meyer, C. F.
Meyer-Forster
Meyr, M.
Mezger & Mueller
Minckwitz & Unwerth
Mörike
Moser
Mosher
Müller, F. M.
Müller & Lichtenstein
Münchhausen
Niebuhr, B. G.
Niese
Prehn
Raabe, W.
Ranke
Richter
Riehl
Ries
Rogge
Rosegger
Roth
Savory, D. L.
Schanz
Scheffel
Scherer & Dirks
Schiller, F.
Schiller & Goethe
Schrakamp
Schücking
Schurz, C.
Seeligmann
Seidel, H.
Siegfried
Siemann Series
Silver ser.
Spanhoofd, A. W.
Spyri, J.
Stern, S. M.
Stern & Arrowsmith
Stifter
Stökl
Stoltze
Storm, T. W.
Sudermann
Thomas
Till
Tyndale
Villinger
Volkmann-Leander
Wagner, F.
Wagner, R.
Walther
Wenckebach
Wichert
Wilbrandt
Wilbur, S.
Wildenbruch, von
Wilson, A. E.
Wolther
Zschokke

LITERATURE

Kern
Loesberg, J. P.
Holzwarth
Stroebe & Whitney
Witkowski. G.

ITALIAN

DICTIONARIES

Edgren
Hill
Hossfeld
Lilliput
McLaughlin, J.
Webber, E.
Wessely, J. E.

FIRST LESSONS

Parlate Italiano
Wilkins, E. H.

GRAMMAR AND EXERCISES

Berlitz
Grandgent
Grandgent & Wilkins
Hossfeld
Hugo
Marinoni, A.
Otto-Gaspey-Sauer
Phelps, R. S.
Pitman, I.
Ripman
Young, M. V.

READERS

Bergen & Weston
Bowen
Brentano's
Fucini
Hossfeld
Marinoni, A.
Wilkins & Altrocchi
Winkins & Santelli

VERBS

Berlitz
Hossfeld

TEXTS

Amicis, E. de
Carter
Cavour, C.
Ferrari, P.
Fogazzaro
Giacosa, G.
Goldoni
Manzoni, A.
Parini
Sanctis, F. de
Serra, R.
Silver ser.
Soffici, A.
Testa
Van Horne, J.
Wilkins & Marinoni

LITERATURE

Berlitz

RUSSIAN

DICTIONARIES

Freese, J. H.
Hill
Lilliput
McLaughlin, J.
Wessely, J. E.

GRAMMAR AND EXERCISES

Berlitz
Dearmore & Taneavitch
Forbes, N.
Hossfeld
Hugo
Magnus, L. A.
Prokosch, E.
Riola, H.
Solomonoff, J.
Volper

READERS

Brentano's
Brylinska & Smith
Harper, S. N.
Riola, H.
Semeonoff & Tillyard
While

VERBS

One hundred
Letts, S. J.

TEXTS

Chekov, A.
Dostoevski
Garshin, V. M.
Gogol
Goncharóv
Korolénko
Krilóv
Lermontov, M. Y.
Pushkin, B. G.
Saltykov
Tolstoy
Turgenev

SPANISH

DICTIONARIES

Cadena, V. de la
De Rivas, F. M.
Handy
Hill
Lilliput
Lusum, R.
MacDonald, G. R.
McLaughlin, J.
Noble
Salva-Webster
Wessely, J. E.
Wessely-Girones

FIRST LESSONS

Acevedo y Dalmau
Berlitz
Chaytor, H. J.
Cherubini, G.
Cortina, R. D.
Crawford, J. P. W.
Dowling
Espinosa & Allen
Galeno, O.
Habla Vd. Espanol?
Hanssler & Parmenter
Hills & Ford
Hugo
McHale, C. F.
Manfred, M. E.
Marcial Dorado
Marion & Garenne
Moreno-Lacalle, J.
Olmsted, E. W.
Rees, J. D.
Robert, F. W.
Vingut-Ollendorff
Wilkins, L. A.
Worman

GRAMMAR AND EXERCISES

Berlitz
Birch, J. N. M. A.
Broomhall, E. J.
Burnet & Brenes-mesén
Bushee, A. H.
Cano, B. S.
Castillo & Montgomery
Coester
Cool
Crawford, J. P. W.
De Vitis, M. A.
Elder, J. R.
Espinosa & Allen
Ford, J. D. M.
Fuentes & Francois
Galland & Brenes-Mesén
Garner, S.
Hall, G.
Hamilton & Van Horne
Hills & Ford
Hossfeld
Ingraham-Edgren
Janer, F.
Knapp, W. L.
Knoflach
Loiseaux, L. A.
MacConnell, C. J.
Méras
Monsanto & Languellier
Nin, M. G.
Olmsted & Gordon
Otto-Gaspey-Sauer
Pitman, I.
Ramsey, M. M.
Ramsey & Lewis
Regents
Remy
Robertson, T.
Seneca
Seymour & Carnahan
Seymour & Smithers
Smith, L. C.
Solano, M. A.
Umphrey
Warren, J.
Warshaw, J.
Warshaw & Bonilla
Whitman & Aguilera
Wilkins, L. A.
Williams, L.
Worman
Worman & Bransby
Ybarra

CONVERSATION

Ballard & Stewart
Becker & Mora
Bonilla
Bromhall, E. J.
Espinosa, A. M.
Habla
Kroeh, C. F.
Lacálle, J. M.
Patterson, W. R.
Pinney
Seneca

PRONUNCIATION

Espinosa & Navarro
Kroeh, C. F.
Peers

READERS

Allen, C. G.
Allen & Castillo
Appleton
Balshaw, H. C. L.
Bergé Soler & Hathaway
Bransby
Brentano's
Cano, B. S.
Carter & Bloom
Crawford, J. P. W.
Cyr, E. M.
De Haan & Morrison
Deliz
De Vitis, M. A.
Espinosa, A. M.
Fontaine, C.
Ford & Ford
Fuentes & Francois
Galland & Brenes-Mesén
Giese, F. W.
Gil y Zárate
Hall, G.
Hanssler & Parmenter
Harrison, E. S.
Hatheway & Bergé-Soler
Hills & Reinhardt
Hossfeld
Johnson, A. B.
Loiseaux, L. A.
Luquiens, F. B.
Luria
McDonald, G. R.
McGuffey
McHale
Mantilla
Mapes & Velasco
Marcial Dorado
Marinoni & Cheskis
Marquina
Matzke
Monroe, L. B.
Morse, E. L. C.
Nelson
Olmsted, S.
Peers
Phipps
Pittaro
Pittaro & Green
Ramsey, M. M.
Ray,
Roessler & Remy
Rosales
Schevill
Solano, M.
Spencer, F. E.
Supple, E. W.
Terzano, G.
Turrell, C. A.
Uribe-Tronoso
Valera
Walsh, G. M.
Warren, J.
Waxman
Wilkins, L. A.

VERBS

Berlitz
Hossfeld
Hugo
Matthews
Traub
Williams, L.

TEXTS

Alarcón, P. A.
Altamirano
Alvarez Quintero
Asensi
Avellaneda
Azorin
Becquer
Benavente
Blasco Ibáñez, V.
Breton de los Herreros
Caballero
Calderon
Carrión & Aza
Cervantes
Coester, A.
Cornyn, J. H.
De Moritin
De Vitis, M. A.
Echegaray
Ewart
Fernandez & Purdie
Fontaine, A. C.
Ford, J. D. M.
Frias, H.
Garcia Gutierrez
Garcilaso de la Vega
Gorostiza
Harry, P. W.
Hartzenbuch, J. E.
Henriquez Urena
Henry, R.
Hills
Hills & Cano
International
Iriarte
Isaac
Jiménez
Knight, W. E.
Laguardia,
Larra
Lazarillo de Tormes
Linares-Rivas
Lopez-Ballesteros
Luce, A.
Manuel, J.
Marcial Dorado & Ray
Marmol, J.
Martinez de la Rosa
Martinez Sierra
Miller, P. G.
Moratin
Morley
Nunez de Arce
Padre Isla
Palacio Valdes
Pardo
Pereda
Perez Escrich, S.
Perez Galdos
Pinol, F.
Pittaro
Quintana, M. J.
Ramos Carrion & Aza
Rivera & Doyle
Romera Navarro
Samaneigo
Selgas y Carrasco
Sierra, G. M.
Silver ser.
Taboada
Tamayo
Tamayo y Baus
Terzano
Trueba
Turrell
Uribe y Troncoso
Valdes
Valera
Waddy, C. E.
Weems
Weisinger, N. L.
Wilkins, L. A.

See also for text-books in Spanish on Arithmetic, Geography, Physics and Shorthand, these subjects.

LITERATURE

Farnell, I.
Fitzmaurice-Kelley, J.
Ford, J. D. M.

OTHER LANGUAGES

Berlitz (*Danish, Dutch, Bohemian, Japanese, Hungarian, Polish, Portuguese, Swedish*)
Brentano's (*Danish, Dutch*)
Branner, J. C. (*Portuguese*)
Chamberlain (*Japanese*)
Coffey (*Hebrew*)
Hill (*Norwegian, Swedish, Danish*)
Hossfeld

LANGUAGES, OTHER—Continued

(*Dutch*)
(*Japanese*)
(*Portuguese*)
Hugo
Portuguese,
Lindemann
(*Hebrew*)
Lilliput
(*Dutch*)
(*Portuguese*)
Nisson, H.
(*Danish,*
Norwegian,
English)
Pitman, I.
(*Portuguese*)
Portuguese
(*Portuguese*)
Sayce, A. H.
(*Assyrian*)
Socin, A.
(*Arabic*)
Stedman & Lee
(*Chinese*)
Subotic & Forbes
(*Serbian*)
Vosen-Kaulen
(*Hebrew*)
Wessely, J. E.
(*Polish*)
Winstedt
(*Malay*)
Wood &
Lanchester
(*Hebrew*)

MATHEMATICS

GENERAL WORKS

Abbott
Atwell, R. K.
Barker, E. H.
Birch, C. E.
Boon
Breckenridge, Mersereau & M.
Bradbury & Cogswell
Breslich, E. R.
Bryant, W. S.
Christman
Cobb, H. E.
Cracknell, A. G.
Drushel, J. A.
Griffin, F. L.
Gugle, M.
Hamilton & Buchanan
Hart, W. W.
Karpinski and others
Lindquist
Losh & Weeks
McLachlan, N. W.
Mann, H. L.
Mellor
Ransom, W. R.
Reeve
Rugg & Clark
Saxelby
Schorling & Clark
Schorling, Clark & R.
Schorling & Reeve
Short & Elson
Stone, J. C.
Stratton & Remick
Swenson
Taylor & Allen
Thomas
Von Sanden, H
Vosburgh, W. L. & Gentleman, F. W.
Walsh, J. H.
Wentworth, Smith & B.
Wentworth, Smith & H.

ARITHMETIC

GENERAL

Bailey, M. A.
Ball & West
Campbell, M. M.
Chignell & Patterson
Dubbs
Ellis, C. B.
Gardner & Murtland
Ginsbach, J. A.
Greenleaf
Hillegas, Peabody & Baker
Lord, G. P.
Moad & Moad
Mellor
Osburn, W. J.
Payne, E. L.
Pract. Text bks.
Robinson
Roray, N. L.
Sensenig & Anderson
Sharpe, H. E.
Siefert
Smith, D. E.
Smith, O. S.
Smith-Burdge
Stevens & Butler
Stoddard, J. F.
Thomas, A. O.
Thorndike, E. L.
Walsh, J. H.
Wells, W.
Wentworth & Smith
Werremeyer, D. W.

ELEMENTARY

Alexander-Dewey
Alexander & Sarratt
Alvord & Davis
Bailey, M. A.
Bailey & Germann
Greenleaf
Harris Waldo
Hoyt & Peet
Hull, G. W.
Hunt, B.
Lewis, C. J.
Lockhart, Brown & E.
Milne, W. J.
Morey, C. W.
Neely & Killius
Bonsall & Mercer
Bruner & others
Byrnes, Richmond & R.
Cameron, N. W.
Nicholson, J. W.
Paddock & Holton
Pierce, E. M.
Robinson
Sanford, H. R.
Sheldon, G. T.
Smith, D. E.
Stevens, L. B.
Stevens & Noble
Stone & Millis
Thomas
Chancellor
Curtiss, E.
Dubbs
Gibbs
Gray, J. C.
Umholtz, F. H.
Van Amburgh, D.
Wade, J. H.
Walsh, J. H.
Watson & White
Weeks, R.
Wentworth, G. A.
Wentworth & Smith
White
White, E. E.

GRADED

Numbers desigate grades of books

Alexander-Dewey (1-6)
Anderson, R. F. (1-3)
Atwood, G. E.
Baird, S. W. (1-8)
Benziger (3-8)
Boylan & Smith (3-8)
Bradbury
Brooks, H. (4-8)
Brown & Eldredge (1-3)
Hall, F. H.
Hamilton, S. (1-3)
Harvey, L. D. (1-2)
Heath
Hopkins & Underwood (1-2)
Hoyt & Peet
Krampner & Grady (3-8)
Lennes & Jenkins (1-3)
Lippincott (1-2)
Smith, D. E.
Smith, W. (1-2)
Southworth & Stone (1-3)
Stevens & Van Sickle (1-3)
Stone (1-8)
Strasburger & Chankin (1-3)
Studebaker, J. W. (1-4)
Thorndike, E. L. (3-5)
Walsh, J. H.
Bruner & Others (3-8)
Buker & Felter (1-3)
Burk, F. (2-5)
Byrnes, Richman & R. (1-6)
Cajori, F. (3-8)
Campbell & Hughes (3-8)
Colaw & Others
Drushel, J. A. (3-8)
Durell, F.
Eaton
Gilbert & Gleason
Gorton-Lynch, M. (3-8)
Lyons (3-5)
Milne, W. J. (1-3)
Nichols (1-8)
Nicholson, J. W.
Osburn, W. J. (2-4)
Philadelphia
Philips & Anderson (1-3)
Prince, J. T. (1-8)
Pupils' (5)
Ray (4-5)
Robinson
Robinson, H. N.
Short & Power (1-5)
Walsh-Suzzallo
Walton & Holmes (1-4)
Watson, E. W. (4-8)
Watson & White
Wentworth, G. A. (1-3)
Wentworth & Smith (1-8)
Wentworth, Smith & Shiels (1-8)
Werner (1-3)
Wheeler (1-8)
Winslow, I. O. (1-3)

HIGHER

Calfee
Clark, L. H.
Kelso, O. L.
Lyman, E. A.
Milne, W. J.
Morey, C. W.
Stone & Millis
Stone & Winkel
Thurston, E. L.
Wells & Hart
Wentworth & Smith

MENTAL

Bailey, M. A.
Dubbs
Gifford, J. B.
Hopkins & Underwood
Joy
Kirk & Sabin
Milne, W. J.
Mirick, Ballou & Tall
Powers & Loker
Rawlins, J. M.
Ray, J.
Rice, A. L.
Stoddard, J. F.
Thompson, T. E.
Weidenhamer
Wentworth, G. A.
Wentworth-Smith
Werner
White, E. V.

COMMERCIAL

Baker, A. E.
Barnett
Bigelow & Arnold
Birch, C. E.
Bookman, C. M.
Curtis, U.
Edgerton & Bartholomew
Ellis
Finney & Brown
Fritch
Groff, T. T.
Hart & Watts
Hippenstiel, H. F.
King, J. E.
Lewis, C. J.
Lord, G. P.
Lyons
McElroy & Vanouse
Miner, Elwell & Touton
Moore, J. H.
Moore & Miner
Musick, W. L.
Read & Fox
Schneck, F. J.
Smith, O. S.
Sutton & Lennes
Thurston, E. L.
Van Tuyl, G. H.
Walsh, J. H.
Williams, O. F.
Williams & Rogers

MENSURATION AND TABLE BOOKS

Fiske & Longley
Furst
Glover, J. W.
Glover & Carver
Granger
Hutton, H. H.
Wells, W.
Wentworth, G. A.

SPANISH (*written in*)

Rosales
Thorndike, E. L.
Wentworth, G. A.
Wentworth-Smith

QUESTIONS AND EXERCISES

Alvord & Davis
Courtis
Dubbs
Felter, W. L.
Fowlkes & Goff
Gannon & Jackson
Gray, J. C.
Howland
Peet & Dearborn
Rice, A. L.
Silver, H. J.
Southworth & Stone
Strasburger & Chankin
Thorndike, E. L.
Thurston, E. L.
Ward

ALGEBRA

GENERAL

Briggs, J. D.
Colaw & Ellwood
Fine
Golden & Fenno
Hull
Leighton
Long & Brenke
Milne, W. J.
Newell & Harper
Rietz, Crathorne & Taylor
Rivenburg
Rubenstein, A.
Rushmer & Dence
Schultze, A.
Slaught & Lennes
Wells, W.
Wells & Hart
Wentworth, G. A
Wentworth & Smith
Wentworth, Smith & Schlauch
White, E. E.

ELEMENTARY

Atwood, G. E.
Baker, H. B.
Bradbury & Emery
Brookman, T.
Cajori & Odell
Colaw & Powers
Collins, J. V.
Durell & Arnold
Edgerton, E. I. & Carpenter, P. A.
Fite, E. D.
Ford & Ammerman
Greenleaf
Hall & Knight
Hallett & Anderson, R. F.
Hopkins & Underwood
Hull
Johnson, A.
Kent, F. C.

ARITHMETIC—ELEMENTARY—Continued

Longley & Marsh
Lyman & Darnell
Marsh, H. B.
Milne, W. J.
Milne & Downey
Myers & Atwood
Neufeld, J. L.
Nyberg, J. A.
Philip, M.
Ray, J.
Robinson
Schorling-Clark
Schultze, A.
Shew, G. W.
Slaught & Lennes
Smith & Reeve
Somerville
Stone & Hart
Stone & Millis
Sykes-Comstock
Walsh, J. H.
Wells, W.
Wells & Hart
Wentworth, G. A.
Wheeler, A. H.
Wilson
Wright, H. H.

GRADED

Barber, H. C.
Durell, F. (1-2)
Durell & Arnold (1-2)
Hawkes, Luby & T. (1-2)
Hull
Wells, W.
Wells & Hart
Wentworth & Smith (1-2)
Wheeler A. H.
Williams & Kempthorne
Young & Jackson

HIGHER

Ashton & Marsh
Barton
Brookman, T.
Buchanan & Emmons
Fite, E. D.
Hall & Knight
Hawkes, H. E.
Milne, W. J.
Schultze, A.
Siceloff & Smith
Stone-Millis
Wells, W.
Wentworth, G. A.
Wentworth & Smith
Williams & Kempthorne
Young & Jackson

QUESTIONS AND EXERCISES

Atwood, G. E.
Gonnelly, Huff & Studebaker
Hawkes, Luby & T.
McCurdy & Tower
Nunn, T. P.
Regents
Robbins, E. R.,
& Somerville
Sampson, C. H.
Scott, I. O.
Taylor, M. D.

SPANISH (*written in*)

Wentworth & Smith

GEOMETRY

GENERAL

Carslaw
Chauvenet, W.
Dobbs, W. J.
Durell, F.
Durell & Arnold
Failor, I. N.
Ford & Ammerman
Gardiner, H. E.
Hart & Feldman
Hayn, J. J. H.
Hedrick
Hornbrook
Lamborn & Pressland
Ling & Others
Low, D. A.
Lyman, E. A.
Mathews, G. B.
Milne, W. J.
Morris & Husband
Morrison
Newell & Harper
Nichols, E. H.
Paterson & Taylor
Phillips & Fisher
Robbins, E. R.
Sanders, A.
Schultze & Sevenoak
Smith, E. R.
Spencer, W. G.
Spooner
Stone & Millis
Sykes & Comstock
Wells, W.
Wells & Hart
Wentworth, G. A.
Wentworth-Smith
Woods

PLANE

Auerbach & Walsh
Avery, J. A.
Avery, R. A.
Betz & Webb
Böcher, M.
Bradbury
Bruce, W. H.
Bush & Clarke
Durell, F.
Durrell & Arnold
Failor, I. N.
Ford & Ammerman
Hart & Feldman
Hawkes, Luby & Touton
Long & Brenke
Lyman, E. A.
Milne, W. J.
Newell & Harper
Palmer & Taylor
Palmer, Taylor & F.
Pettee, G. D.
Phillips & Fisher
Robbins, E. R.
Rubenstein, A.
Sanders, A.
Schultze & Sevenoak
Seymour
Shew, G. W.
Slaught & Lennes
Smith, D. E.
Smith, E. R.
Stone & Millis
Sykes & Comstock
Wells, W.
Wells & Hart
Wentworth, G. A.
Wentworth-Smith
Young & Jackson
Young & Schwartz

SOLID

Baker, A. L.
Betz & Webb
Bradbury
Bruce, W. H.
Durell, F.
Durell & Arnold
Failor, I. N.
Ford & Ammerman
Hart & Feldman
Hawkes, Luby & Touton
Lyman, E. A.
Milne, W. J.
Newell & Harper
Palmer & Taylor
Phillips & Fisher
Robbins, E. R.
Salmon, G.
Sanders
Schultze & Sevenoak
Slaught & Lennes
Smith, D. E.
Smith, E. R.
Stone & Millis
Sykes & Comstock
Wells, W.
Wells & Hart
Wentworth G. A.
Wentworth-Smith

ANALYTICAL

Ford. W. C.
Mills, C. N.
Nichols
Salmon, D.
Siceloff, Wentworth & S.
Smith & Gale
Tanner & Allen
Wentworth, G. A.
Wilson & Tracy

DESCRIPTIVE

Anthony & Ashley
Church
Church & Bartlett
Ferris
Low, D. A.
Randall, O. E.

QUESTIONS AND EXERCISES

Droman, W. S.
Elmore E. B.
Estill
MacGibbon
Sykes, M.

SPANISH (*written in*)

Wentworth & Smith

TRIGONOMETRY

Abbott
Ashton & Marsh
Bauer & Brooke
Bocher & Gaylord
Bowser
Bradbury
Brenke, W. C.
Breslich, E. R.
Bullard & Kiernan.
Chignell
Conant
Crenshaw & Derr
Crockett, C. W.
Dickson
Durell, F.
Gore, J. H.
Granville W. A.
Harding, A. M. & Turner, J. S.
Kenyon & Ingold
Lyman & Goddard
McClenon & Rusk
Murray, D. A.
Paterson, W. E.
Philips & Strong
Pigrome, E. R.
Robbins, E. R.
Taylor, J. M.
Taylor & Puryear
Wells, W.
Wentworth, G. A.
Wentworth & Smith

CALCULUS

Batemen
Carey
Cohen
Franklin & Others
Longley & Wilson
Maurus
Mills, C. N.
Murray, D. A.
Nichols
Osborne
Perry
Porter & Ettlinger
Snyder & Hutchinson
Williamson
Woods & Bailey

LOGARITHMS

Ashton & Marsh
Bowser
Bremiker, C.
Breslich, E. R.
Bruhns, C. A.
Conant
Crocket, C. W.
Durell, F.
Granville, W. A.
Loomis, E.
Lyman & Goddard
Murray, D. A.
Phillips & Fisher
Phillips & Strong
Rutledge, G.
Taylor, J. M.
Wells, W.
Wentworth, G. A.
Wentworth & Smith

SURVEYING

Durell, F.
Raymond
Wentworth, G. A.

MUSIC

Abbott, A. J.
Adams
Aiken, W. H.
Alexander, B.
Baker, C. B.
Beattie, J. W.
Birge E. B.
Bispham, D.
Carter, H.
Chadwick, G. W. & Others
Children's Hymnal
Cole, S. W.
Cole, S. W. & Lewis, L. R.
Corona
Damrosch
Dann-Hollis
Davenport, C.
Earhart, W.
Educational Music Course
Farnsworth, C. H.
Foresman, R.
Fryberger, A. M.
Futterer
Gantvoort
Gartlan
Gartlan & Donnelly
Giddings & Newton
Graves, J. A.
Griggs, H.
Hanson
Hogate & Grover
Johnson, C.
Johnson, C. W.
Johnstone & Loomis
Jones, G. J.
Jones, M. B.
Kellogg
Kitson, C. H.
Leavitt
Levermore
Longmans
Loomis, G. B.
Loomis, H. W.
McCaskey
MacConnell
McCoy
Marshall, L. B.
Mathews
Matthay, T.
Miessner, W. O.
Miessner & Fox
Milne, A. A.
Mitchell. A. G.
Morris, R. O.
Morse & Vernon
Muckey
Music Education Ser.
Myers, S. S.
Natural Music
NeCollins. J. E.
Newton, E. W.
Parker, H. & Others
Parsons, G. B.
Partington, V.
Pattengill, H. R.
Phelps & Lewis
Radnor, M.
Ripley & Tapper
Rix
Romberg
Rorke, J. D. M.
Scherer & Dirks
Scholes, P. A.
Scobey & Horne
Shaw, Valentine & Alden
Shera, F.
Shirley, J. B.
Silver Song Series
Slosson, E. E.
Smith, E.
Smith, S.
Smith, Farnsworth & F.
Smith & Schuckai
Stone, K. E.
Storer, H. J.
Swesey
Tapper & Goetchius
Terry, H.
Towner & Hesser
Tufts, J. W.
Tufts & Holt
Valentine, C. I.
Walter & Ballard
Weaver, T. B.
White, W. A.
Wood, M. W.

NATURAL SCIENCE

GENERAL WORKS

Barber, F. D.
Bedford, E. A.
Caldwell & Eikenberry
Caldwell, Eikenberry & Glenn
Caldwell & Meyer
Clark, B. M.
Cooley, W. F.
Coulter
Curtis, F. D.
Dendy, O.
Downing, E. R.
Elhuff
Fall, D.
Hart, I. B.
Hessler, J. M.
Higgins, L. D.
Hodgdon
Lake, C. H.
Lippincott
Loevenguth, J. C.
McKay, H.
McKay, J. S.
Nichols, M. L.
Northrup, E. F.
Patterson, A. J.
Pease, C. A.
Seers, A. W.
Slosson, E. E.
Smith, E. L.
Smith & Jewett
Snyder, W. H.
Tower & Lunt
Trafton, G. H.
Van Buskirk & Smith
Washburne, C. W.
Webb & Didcoct
Weckel & Thalman

LABORATORY MANUALS

Brownell, H.
Clark, B. M.
Elhuff
Lippincott
Russell & Kelly
Snyder, W. H.

ASTRONOMY

Ball, R. S.
Bowen, E. A.
Gall, J.
Jones, H. S.
Lockyer
McAdie
McKready, K.
Smith
Steele & Todd
Tancock, E. O.
Todd, D.
Waldo
Young

BIOLOGY

Bailey & Coleman
Bigelow & Bigelow
Blaisdell
Calkins, G. N.
Castle, W. E.
Clement, A. G.
Conn, H. W.
Coulter & Others
Curtis, C. C.
Downing, E. R.
East & Jones
Galloway, T. W.
Gruenberg
Guyer, M. F.
Hodge & Dawson
Holmes, S. J.
Hunter, G. W.
Jewett, F. G.
Kellicott, W.
Linville, H. R.
Loeb, J.
McFarland, J.
Moon, T. G.
Peabody & Hunt
Peters, R. B.
Regents
Sedgwick & Wilson
Smallwood, Reveley & B.
Trafton, G. H.

LABORATORY MANUALS

Bailey & Greene
Clement, A. G.
Giesin, J.
Gruenberg & Wheat
Hunter, G. W.
Hunter & Valentine
Linville, H. R.
Meier
Moon, T. G.
Sharpe, R. W.
Smallwood, Reveley & B.

ANATOMY, PHYSIOLOGY AND HYGIENE

Allen, W. H.
Andress, J. M.
Andress & Andress
Andress & Evans
Authorized Physiology Series
Baldwin, W. E.
Bayliss
Bigelow & Broadhurst
Blaisdell, A. F.
Blount, R. E.
Brands
Brands & Von Gieson
Broadhurst, J.
Brown, B. M.
Bryant, L. S.
Bureau
Burkard & Chambers
Burton-Opitz
Byrd, H.
Child Health
Cobb, W. F.
Coleman, W. M.
Colton, B. P.
Colton & Murbach
Conley, E.
Conn, H. W.
Conn & Buddington
Cornman & Gerson
Culler, J. A.
Dansdill, T.
Davison, A.
Delano, J. A.
Eadie
Eclectic
Eddy, W H.
Edwards, J. F.
Emerson & Betts
Fitz, G. W.
Forster & Weigley
Greer, E.
Gulick, L. H.
Guyer, M. F.
Haight, H. W.
Hall, J. W.
Hall, W. S.
Hall, W. S. & Hall
Hallock & Winslow
Haviland, M. S.
Health for Little Folks
Heilman. E. A.
Hewes, H. F.
Hoag
Hough & Sedgwick
Hutchinson, W.
Jacobs, P. P.
Jameson, H. L.
Jegi, J. I.
Jewett, F. G.
Johonnot & Bouton
Jones, M. F.
Kellogg, J. H.
Kingsley, J. S.
Kinne & Cooley
Lippitt
McCarthy, J. D.
McMurrich
Macy & Norris
Martin, H. N.
Millard, C. N.
Moulton, N. F.
O'Shea & Kellogg
Overton
Pathfinder
Payne, E. G.
Peabody, J. E.
Pope, A. E.
Pyle, W. L.
Rapeer
Richards
Richards, F. H.
Ritchie, J. W.
Smith, W. T.
Steele, J. D.
Stiles
Stiles, P. A.
Struthers, L. R
Sturrock, W. D.
Terman, L. M.
Thomas & Goldthwait
Thornton
Tolman, W. H.
Tracy, R. S.
Veit
Waldo, L. M.
Walker, J.
Walters, F. M.
Weeks
Wiley, H. W.
Williams, J. F.
Willis, J. C.
Winslow, C. E. A.

BOTANY

Allen & Gilbert
Andrews, E. F.
Apgar, E. A.
Apgar & Apgar
Atkinson, G. F.
Bailey, L. H.
Bergen, J. Y.
Bergen & Caldwell
Bergen & Davis
Berry, J. B.
Bessey & Bessey
Britton, N. L.
Burbank, L.
Chamberlain, C. J
Conn, H. W.
Cook, M. T.
Coulter, J. G.
Coulter, J. M.
Coulter & Nelson
Coulter, Barnes & C.
Cowles & Coulter
Dana, W. S.
Densmore
Eikenberry
Frye & Rigg
Gray, A.
Hardy, M. E.
Herrick, S. B.
Hooker, J. D.
Jeffrey, E. C.
Lambeth, W. A.
Leavitt
Meier
Nelson, A.
Nelson, E. T.
Percival
Sargent, F. L.
Spalding, V. M.
Stevens, W. C.
Stokes, S.
Transeau, E. N.
Woodhead, T. W.

LABORATORY MANUALS

Bergen & Davis
Brown, W. H.
Coulter, J. G.
Densmore
Gager, C. S.
Heinemann, P. G.
Transeau & Sampson

NATURE STUDY

Apgar, E. A.
Babcock, C. A.
Browne, E. C.
Burroughs, J.
Carter, M. H.
Cummings, H. H.
Downing, E. R.
Fabre, J. H.
Gilmore, A. F.
Hodge, C. F.
Holtz
Hooker, W.
Kelly, M. A. B.
Ledyard, E. M.
Mosher, E. R.
Overton & Hill
Payne
Pearson, T. G.
Schmidt
Schmucker, S. C.
Sharp, D. L.
Walker, M. C.
Wood, C. D.

See also Supplementary Reading: Nature

ZOOLOGY

Apgar, E. A.
Bartlett, L. L.
Burnet, M.
Cockerell
Colton, B. P.
Daulton, A. M.
Davison, A.
Guyer, M. F.
Harman, M. T.
Hegner, R. W.
Herrick, G. W.
Jordan, Kellogg & H.
Latter, O. H.
Kellicott, W. E.
Kellogg, V. L.
Kellogg & Doane
Linville & Kelly
Lochhead, W.
Meier
Monteith, J.
Pratt, H. S.
Sanderson & Jackson
Steele & Jenks
Thomson, A. J.
Wood C. D.

LABORATORY MANUALS

Burnet
Downing, E. R.
Hegner, R. W.
Herrick, G. W.
Hyman, L. H.
Linville & Kelly

CHEMISTRY

GENERAL

Armitage, E. S.
Beery, P. G.
Black & Conant
Blanchard, J. M.
Blanchard & Wade
Bogert, L. J.
Cook, C. G.
Cooper, F. J.
Emery, Boynton & Miller
Evans, W. L.
Findley, A.
Flecker, O. J.
Halliburton
Hopkins, B. S.
Jones, M. E.
Kalenberg & Hart
Lasser-Cohn
Lincoln
Newell, L. C.
Nichols
Olsen
Ostwald
Pugh & Miller
Roscoe
Steele J. D.
Taylor, W. W.
Tilden, W. A.
Vivian
Weed, H. T.
Williams, R. P.

ELEMENTARY

Allyn, L. B.
Appleton, J H.
Arey
Barrett, W. H.
Bradbury, R. H.
Brownlee and others
Clarke & Dennis
Dull, C. E.
Fine
Godfrey, H.
Greer & Bennett
Hessler & Smith
Gray, Sandifurd & H.
McFarland, B. W.
McPherson & Henderson
Morgan & Lyman
Myers
Remsen
Rivett & Tatlock
Segerblom, W.
Storer & Lindsay
Waddell. J. F.
Weed, H. T.
Weston, F. E.
Wilson & Hedley

HIGHER

Addyman
Appleton, J. H.
Bailey, E. H. S.
Noyes, W. A.
Remsen
Smith, A.

INORGANIC

Baskerville
Denham
Fales, H. A.
Mellor
Newell, L. C.
Newth, G. S.
Perkins & Kipping
Segerblom, W.
Shepard
Smith & Moore
Tower, O. F.

ORGANIC

Barrett, W. H.
Chamberlain J. S.
Clarke, H. T.
Garrett & Harden
Haas & Hill
Kingscott & Knight
Macbeth, A. K.
Perkins & Kipping
Plimmer
Porter, C. W.
Price & Twiss
Remsen & Orndorff
West, A. P.

NATURAL SCIENCE, CHEMISTRY—Contd.

QUALITATIVE ANALYSIS

Appleton, J. H.
Dennis & Whittelsey
Hoyt, W. F.
Irish
Morton, J.
Newth, G. S.
Perkins, F. M.
Reeve
Segerblom, W.
Stoddard, J. T.

QUANTITATIVE ANALYSIS

Appleton, J. H.
Frank & Cleman
Stieglitz, J.

LABORATORY MANUALS

Bailey, E. H. S.
Black, N. H.
Blanchard & Wade
Brownlee & Others
Bruce, G. H.
Clarke & Dennis
Collister & Walrath
Dull, C. E.
Godfrey, H.
Gray & Sandifur
Hessler & Smith
Jaques, A. F.
Kendall, J.
McGregory
McPherson & Henderson
Morgan & Lyman
Peet
Remsen, I.
Smith, A.
Smith & Keller
Smith & Mess
Stieglitz, J.
Weed, H. T.
Williams & Whitman

QUESTIONS AND EXPERIMENTS

Appleton, J. H.
Brownlee & Others
Gerry, H. L.
McPherson & Henderson
Noyes & Hopkins
Regents
Remsen, I.

GEOLOGY

GENERAL

Blackwelder & Barrows
Cleland
Dana, J. D.
Geikie
Herrick, S. B.
Le Conte
Leith, C. K.
Leith and Mead
Norton, W. H.
Waldo

ELEMENTARY

Shaler

HIGHER

Chamberlin, T. C.
McCabe, J.

PHYSICS

GENERAL

Adams, C. F.
Ames, J. S.
Avery, E. M.
Bardeen, C. W.
Black & Davis
Brechner, C. H.
Butler, A. M.
Carhart & Chute
Coleman, S. L.
Dull
Haas, A.
Hastings & Beach
Hawkins, V. D.
Heath, R. S.
Henderson, W. D.
Hoadley
Linebarger
Lynde, C. J.
Mann & Twiss
Millikan & Gale
Millikan, Gale & Bishop
Mills, J.
Mumper, W. N.
Packard, J. C.
Reed & Henderson
Sears
Sharpless & Phillips
Steele, J. D.
Van Housen
Watson

ELEMENTARY

Avery & Sinnott
Culler
Fuller, Brownlee & B.
Gifford
Higgins, L. D.
Houston & Seal
Houstoun
Merchant & Chant
Millikan & Gale
Ogley

HIGHER

Carhart, H. S.
Culler
Webster, D. L. & others

HEAT, SOUND AND LIGHT

Culler
Franklin & MacNutt
Pye, D. R.

ELECTRICITY

Allanach
Bliss, H. H.
Culler
Delano
Franklin, W. S.
Franklin & Esty
Franklin & MacNutt
Jackson, Jackson & Black
Lunt
Page L.

LABORATORY MANUALS

Ackley & Collister
Adams, C. F.
Ames & Bliss
Archbold
Balderston, C. C.
Black, N. H.
Cavanagh, Westcott & T.
Cheston, Dean & T.
Chute, H. N.
Coleman, S. L.
Crew & Tatnall
Culler
Dull
Franklin & Esty
Franklin & MacNutt
Fuller & Brownlee
Good, F. F.
Hammel
Hoadley
Jones & Tatnall
Lynde, C. J.
Miller, D. C.
Millikan, Gale & Bishop
Newman
Rich
Sears
Sharpless & Phillips
Wauchope

QUESTIONS AND EXPERIMENTS

Ames & Bliss
Higgins, L. D.
Masius, M.
Miller, F. R.
Regents

See also Supplementary Reading: Science

MECHANICS

Franklin & MacNutt
Goodman, T.
Merrill, G. A.
Morley & Inchley
Sibley, F. H.

PEDAGOGY AND TEACHERS' AIDS

EDUCATIONAL THEORY, PRINCIPLES, HISTORY

Alexander, C.
Almach & Lang
Arnold, F.
Bailey & Keith
Barnett
Bizzell & Duncan
Bloomfield, M.
Bode, B. H.
Bolton
Boole, M. E.
Boone
Boyer, C. C.
Brooks, S. S.
Bryan, E. B.
Burns, J. A.
Butler
Caldwell-Courtis
Chapman & Count
Chapman and Rush
Claparede, E.
Clement, J. A.
Cleveland, E. H.
Clow, F. R.
Cookson
Coolidge, C.
Corson, O. T.
Coursault, J. H.
Cubberly, E. P.
Davidson
Davis, C. O.
Davis, S. E.
Dewey, E.
Dewey, J.
Dewey & Dewey
Dooley, W. H.
Drever, J.
Educational Classics
Edwards, A. S.
Eliot, C. W.
Farnsworth, C. H.
Fiske, J.
Foster, C. R.
Fowlkes, J. G.
Frasier & Armentrout
Freeman, F. N.
Grant, J. R.
Graves, F. P.
Hahn, H. H.
Hall & Hall
Hamaide, A.
Hamilton
Heinmiller, L. E.
Hines, H. C.
Holley, C. E.
Hollister, H. A.
Holmes, A.
Horn, J. L.
Hoyt, C. O.
Inglis, A.
Irwin & Marks
Johnston, C. H.
Judd, C. H.
Keith, J. A. H.
Kilpatrick, W. H.
Kirkpatrick, M. G.
Krebs
La Rue, D. W.
Landsittel, F. C.
Lewis, W. D.
Libby, R. M.
Lincoln, E. A.
Lincoln, L. I.
Lull & Wilson
Lyman, R. L.
McCall, W. A.
McMurry, F. M.
Martin
Maxwell, C. R.
Mead, A. R.
Merriam, J. L.
Miller, H. L.
Minor, R.
Mirik, G. A.
Moore, A. E.
Murray & Smith
Newcomer, M.
Newton, A. W.
Nunn, T. P.
Nutt, H. W.
Odell, C. W.
O'Shea, M. V.
Otis, A. S.
Owen, G.
Painter
Palmer, G. H.
Parker, S. C.
Parkhurst, H.
Paulu,
Payne, E. G.
Payne, W. H.
Pearson
Pearson, F. B.
Pratt, C.
Quick, H.
Raymont
Rice, R.
Roark
Roman, F. W.
Ruediger, W. C.
Rugg, H. O.
Rusk
Russell, J. E.
Russell, W. F.
Salisbury, A.
Sawyer, N.
Schoff
Seeley
Sharp, A. E.
Sisson
Snedden, D.
Spain, C. E.
Stoner, W. S.
Stevinson, E.
Stewart, C. W.
Stormzand, M. J.
Strayer, G. D.
Strayer & Nosworthy
Stuart, J. E.
Suzzallo, H.
Swift
Taylor, W. S.
Thorndike, E. L.
Tierney
Trow, W. C.
Trabue, M. R.
Tucker, L. M.
Tyler, J. M.
Types of Schools
Watson, F.
Wells, G. F.
Whipple, G. M.
White
Williams, J. H.
Wilson, Kyte & L.
Winship, A. E.
Wood, B. D.
Woodley & Woodley
Yendes

EDUCATIONAL PSYCHOLOGY

Averill, L. A.
Binet & Simon
Bolton
Boraas
Breese
Cameron, E. H.
Colvin & Bagley
Coy, G. L.
Dexter & Garlick
Dix, G. H.
Drummond, M.
Earhart, L. B.
Evans, C.
Freeman, F. N.
Gesell, A.
Gilbert, C. B.
Goddard, H. H.
Green, G. H.
Groszmann, M. P. E.
Gulick
Hallam, J. C.
Hamilton, S.
Hartman, G.
Herford
Hinsdale, B. A.
Hollingworth, L. S.
Hyde, W. D.
Irwin & Marks
James, W.
Kirkpatrick, E. A.
Kitson, H. D.
La Rue, D. W.
McNair, G. H.
Morgan, B. S.
Morgan, J. J. B.
Mumford, E. E. R.
Myers
Niemeyer, N.
Norsworthy & Whitley
Peckstein & McGregor
Pestalozzi
Peters, C. C.
Picket & Boren
Plaisted, L. L.
Pringle
Reeder
Richmond
Roark
Rousseau, J. J
Rowe, S. N.
Salisbury, A
Sandiford
Schaeffer, N. C.
Starch, D.

PEDAGOGY—Educ. Psychol.—Continued

Stedman, L. M.
Stout
Stratton, G. M.
Tanner, A. E.
Thorndike & Others
Waddle, C. W.
Wallin J. E. W.
Watt
West

SCHOOL ADMINISTRATION—METHODS

Andersen, W. N.
Arnold, S. L.
Ayres & Others
Bagley, W. C.
Ballou, F. W.
Beglinger, N. J.
Betts
Bobbitt, F.
Bonser, F. G.
Boyer, C. C.
Bridie, M. F.
Briggs, T. H.
Brown, E. E.
Burrage & Bailey
Cabot, E. L.
Chancellor
Charters, W. W.
Chisholm
Clement
Coe, G. A.
Colegrove
Cox, P.
Cubberly, E. P.
Cubberley & Sears
Davis, C. O.
Dexter & Garlick
Dinsmore
Dooley, W. H.
Dutton, S. T.
Elliot, E. C.
Frasier, G. W.
Freeland, G. E.
Garlick
Gates, C. R.
Gerson, O.
Greene, L. S.
Hall-Quest, A. L.
Hanifan, L. J.
Hart, H.
Henry, N. B.
Hines, H. C.
Hollister
Hunt, C. W.
Johnson, F. W.
Johnstone, C. H.
Jones, L. G. E.
Kemp. E. L.
Kendall & Mirick
McFee, I. N.
McGaughy, J. R.
Miller & Charles
Miller & Hargreaves
Morrison, H. C.
Nutt, H. W.
Page
Payne, B. R.
Pearson, F. B.
Perry, A. C.
Phillips, C. A.
Powers, H. H.
Reeves, F. W.
Report of Committee of Fifteen
Report of Committee of Ten
Rice
Richardson, M. W.
Robbins, C. L.
Ruch, G. M.
Russell & Others
Salisbury, A.
Sandwick
School Efficiency
Schroeder, H. H.
Scott, C. E.
Sears, J. B.
Seeley, L.
Sleight, W. G.
Smith, A. T.
Smith, E. R.
Smith, H. B.
Smith, W. H.
Smith, W. R.
Stark
Stevens & Eliott
Stoops, R. O.
Strayer & Engelhardt
Strayer & Haig
Taylor, J. S.
Thomas, F. W.
Thomas-Tindal & Myers
Turner
Van Denburg
Voorhees
Wagner, C. A.
Waits, H. E.
Waples, D.
Weeks, R. M.
Willet, G. W.
Wilson & Hoke
Wray & Ferguson

SPECIAL METHODS

AGRICULTURE

Bricker
Burkett & Others
Cromwell, A. D.
Dooley, W. H.
Goll, H.
Gray, L. C.
Nolan, A. W.
Storm & Davis
Weed & Emerson

ALGEBRA

Ligda, P. R.
Lind
Nunn, J. P.
Rice, O. S.
Thorndike, E. L.

ARITHMETIC

Arnold
Boole, M. E.
Brown & Coffman
Hamm, F. P.
Harris & Waldo
Lindguist, T.
Karpinski, L. C.
McLaughlin & Troxell
McNair, G. H.
Overman, J. R.
Punnett
Smith, D. E.
Stamper
Stone, J. C.
Suzzalo, H.
Thomson, H. H.
Thorndike, E. L.

BIBLIOGRAPHY

Alexander
Welch, A. W.
Wiswell

BUSINESS

Gregg, J. R.
McMurry
Marvin
Pittenger, B. F.
SoRelle, R. P.
Thompson, F. V.

ECONOMICS AND CIVICS

American Teacher's Series.
Arnold
Bourne
Goldberger & Brown
Haynes, J.
Hill, M.
Martz & Kinneman
Powell-Brooks
Sharlip & Owens
Thurstone & Others

ELEMENTARY WORK

Arnold, S. L.
Bridgham
Pear, T. H.
Rapeer

ENGLISH LANGUAGE AND LITERATURE

American Teacher's Series
Arnold
Baker, E. W.
Barnes, W.
Blakely
Bolenius, E. M.
Cook & O'Shea
Cooley, A. W.
Copeland & Rideout
Dogherty, M. A.
Fairchild, A. H. R.
Haliburton & Smith
Hanna, Taylor & Cort
Hawley, H. L.
Heydrick, B. A.
Kready, F. L.
Leo (Rev.)
Leonard, S. A.
McGregor, A. L.
Paul, H. G.
Pryor & Pittman
Savitz & Others
Seachrest
Sharp, R. A.
Special Method
Sprau
Stratton, C.
Thomas, C. S.
Tidyman, W. F.
Tomkinsn, W. S.
Three Years
Ward, C. H.
Welch, J. S.
Woolbert
Wright, T. G.

ETHICS AND RELIGION

Bryant, S.
De Garmo
Dewey
Dewey, J.
Engleman
Gould, F. J.
Manners & Conduct
Marshall
Palmer, G. H.
Stout, J. E.
Wilson, C. H.
Wilson, L. L. W.

GEOGRAPHY

Adams, W. C. T.
Arnold
Atwood & Thomas
Branom & Branom
Dexter & Garlick
Dodge & Kirchway
Lackey
Lind
Smith, E. E.
Sutherland, W. J.

HISTORY

American Teacher's Series
Arnold
Bourne
Davis, C. O.
Dynes, S. A.
Hartwell, E. C.
Lind
Kendall & Stryker
Mace, W. H.
Simpson, M. E.
Tryon
Tucker, L. M.

HOUSEHOLD ECONOMICS

Bevier, I.
Colson
Hanna, A. K.
Harap, H.
Kinne

LATIN AND GREEK

American Teacher's Series
Bennett & Bristol
Game, J. B.
Gouin, F.
Kittson, E. C.

MATHEMATICS

American Teacher's Series
Bagster-Collins, E. W.
Branford, B.
Evans, G. W.
Smith, D. E.
Sumner, S. C.
Young, J. W. A.

MODERN LANGUAGES

Atkins & Hutton
Cortina, R. D.
Gouin, F.
Gourio, E.
Handschin, C. H.
Kittson, E. C.
Krause, C. A.
Palmer, H. E.
Ripman, W.
Wilkins, L. A.

NATURE STUDY

Babcock, C. A.

PENMANSHIP

Freeman, F. N.
Freeman & Dougherty

PHYSICAL TRAINING—HYGIENE

Anderson
Andress, J. M.
Chisholm, C.
DeGraff, E. V.
Hoag & Terman
Mirick, H. A.
Williams, J. F.

PROJECT TEACHING

Branom & Branom
Hosic-Chase
Hotchkiss, E. A.
Jacobs
Krackowizer, A. M.
Lincoln, L. I.
Losh & Weeks
Snyder, W. H.
Stevenson, J. A.
Stockton, J. L.
Wells, M. E.

READING

Arnold
Bassett, L. E.
Briggs & Coffman
Calkins, N. A.
Chapman-Cook
Clark, S. H.
Dougherty, M.
Fassett & Norton
Germane, C. E.
Gordon, E. K.
Gray
Huey, E. B.
Jenkins, F.
Leonard, S. A.
Morgenstern
Pennell & Cusack
Peppard
Sawyer, N.
Smith, N. B.
Stone, C. R.
Turner, N. E.
Watkins, E.
Wheat

SCIENCE

Boole, M. E.
Brownell & Wade
Downing, E. R.
Eikenberry, W. L.
Rusk
Sumner, S. C.

STORY TELLING

Cather, K. D.
Cross & Statler
Grove
O'Grady
Partridge & Partridge

VOCATIONAL EDUCATION

Allison, A.
Cole, P. R.
Davidson
Dooley, W. H.
Kitson, H. D.
Leavitt & Brown
McCracken & Lamb
Prossner & Allen
Row, R. K.
Snedden, D. S.
Worst, E. F.

EXAMINATIONS

Challman, S. A.
Colvin, S. S.
Craig
Dearborn
Detroit
Dickson, V. E.
Eells, Moeller & Swain
Examination
Haggerty, M. E.
Handschin, C. H.
Henmon, V A. C.
Henry, W. H. F.
Herring, J. P.
High School Reading Lists
Hines, H. C.
Jones, A. L.
Lind
Melville, N. J.
Miller, W. S.
Monroe, DeVoss & Kelly
Myers, G. C.
Myers & Myers
National Intelligence Tests
Otis, A S.
Parsons, J. R.
Pintner
Pintner-Cunningham
Powers, S. R.
Pressey & Pressey
Ritter & Wilmarth
Richardson, C. A.
Ruch-Cossmann
Ruch-Popenoe
Shaw
Sherrill, J. S.
Stanford
Stenquist
Terman, L. M.
Terman & Others
Thurstone, L. L.
Wilson, G. M.
Woodrow, H.

RURAL SCHOOL

Andress, J. M.
Arp, J. B.
Betts & Hall
Carney, N.
Cubberly, E. P.
Culter, H. M. & Stone, J. M.
Dinsmore
Eells
Foght, H. W.
Groves, E. R.
Kennedy, J.
Kirkpatrick, M. G.
Pittman, M. S.
Rapeer
Showalter, N. B.
Wilkinson, W. A.
Woofter, T. J.

SCHOOL RECORDS

Bartley
Chamberlayne & Ahles
Quinn
Simplex Class Record
Simplex Seat Plan
Standard Register
Teacher's Class Book
Terman, L. M.
Tracy, J. L.

PENMANSHIP

GENERAL

Barnett
Clark, A. W.
Courtis & Shaw
Farley & Whitehouse
Farley, Whitehouse & Gunnison
Freeman, F. N.
Haaren
Lister, C. C.
Spencer, L. P.
Standard Free Hand
Steadman & Steadman
Stoneman & Smalley

SLANT

Barnes
Columbia
Hunt & Gourley
Smithdeal, G. M.
Spencerian

VERTICAL

Hunt & Gourley
Newlands & Row

SPECIAL SYSTEMS

Barnett
Connor, B. A.
Healey, H. G.
Heath
Hewitt, G.
Kelly & Morriss
Mills, E. C.
Newlands & Row
Shaylor & Shattuck
Williams & Rogers

PHILOSOPHY

GENERAL

Bowne, B. P.
Buermeyer & Others
Coppens, C.
Cushman, H. E.
Dubray
Hunter, T
James, W.
Patrick, G. T. W.
Paulsen, F.

ETHICS

Bowne, B. P.
Bradley, F. H.
Cabot, E. L.
Cadieux
Christian Bros.
Coppens, C.
Davis, N. K.
Forbush
Fullerton, G. S.
Garrison, W. P.
Gow, A. M.
Kant
MacKenzie
McVenn
Moore, T. V.
Peabody, A. P.
Peters, C. C.
Problems
Thilly
Tufts, J. H.
Wilkins (Z. P.)
Wilson, C. H.
Wright, H. W.

LOGIC

Adams, H. F.
Bode
Coffey
Coppens, C.
Gregory, D. S.
Jevons, W. S.
Jevons & Hill
McNair, G. H.
Mill, J. S.
Robinson, A. T.
Sellars, R. W.
Taylor, W. J.
Toohey, J. J.

PSYCHOLOGY

Allport, F. H.
Angell, J. R.
Bennett
Bernard, L L
Bogardus, E. S.
Bolton, F. E.
Buell
Colvin & Bagley
Dewey, J.
Downey, J. E.
Ebbinghaus
Edgell, B.
Gordy, J. P.
Hallack, R. P.
Hardesty, I.
Harvey, N. A.
Hunter, W. S.
James, W.
Loveday & Green
McDougall, W.
Munsterberg, H.
Myers, C. S.
Ogden
Peters, C. C.
Phillips, D. E.
Pyle, W. H.
Robinson, E. S. & Others
Schaeffer, N. C.
Smiles, S.
Stout, G.
Swift, F. H.
Thorndike, E. L.
Warren, H. C.
Williams, H. G.
Woodwortn, R. S.

RELIGIOUS EDUCATION

Albright, R.
Baker, E. D.
Baltimore Catechisms
Barton, G. A.
Bible
Bible Lessons
Brennan
Buell & Wells
Christian Bros.
Coe, G. A.
Colson, E.
Conaty
Crosby, R. L.
Deharbe
Dreher-Hammer
Drew
Engleman
Fiske, G. W.
Frayser, N. L.
Grant, F. C.
Guggenberger
Hanson, H. P.
Heroes & Kings
Hunting, H. B.
Hutchinson, P.
Keeler & Wild
Kent, C. F.
Kinkhead
Knott, L. A.
Lambertson, F. W.
Laufer, C. W.
Lhomond, A.
MacEachen, R.
Miller, E. E.
Moody, M.
Oechtering
Painter
Peritz, I. J.
Phelps, W. L.
Rhodes, B. M.
Rutland
Sadlier
Schaeffer, N. C.
Schumacher
School Bible
Sharp & Hill
Sisters of Notre Dame
Smith, W.
Soares, T. G.
Souter, A.
Spalding, B. J.
Spaulding & Dillon
Steele
Thomas, E. L.
Tucker, R. L.
Versteeg, J. M.
Weigand
Whitley, M. T.
Wight
Williams, J. E. H.

SOCIAL ETHICS

Badt, E. L.
Sadlier
Smith, F. A.
Starrett
Wilson, L. L. W.

PHYSICAL TRAINING

Bancroft, J. H.
Bancroft & Pulvermacher
Barker, J. S.
Bowen
Bowen, W. P.
Bunker, M. N.
Clark
Crampton, C. W.
Crampton & Wollaston
Crawford, C.
Elmore, E. W.
Elsom & Trilling
Enebuske, C. J.
H'Doubler, M. N.
Keene, C. W.
Kirk
Knudson, K. A.
Lord, K.
Mitchell, B. A.
Monroe, L. B.
Newton, M. B.
Richards, J. N.
Smart
Sowers, F. R.
Staley, S. C.
Wegener
Wilbur, W. H.

READING AND ELOCUTION

READERS

ELEMENTARY

Akin, F.
Appleton
Arnold, S. L.
Badlam, A. B.
Baker, T. O.
Baker, Thorndike & D.
Baldwin, J.
Ball, L. A.
Banta, F. L.
Barnes & Lane
Bass
Baum, M.
Beebe, E. M.
Bemis, Holtz & Smith
Bender, I. C.
Binyon, L.
Blaisdell & Blaisdell
Blodgett & Blodgett
Bolenius, E. M.
Brown & Bailey
Bryce, C. T.
Buffington, Weimer & Jones
Carnefix, F. D.
Carroll & Brooks
Catholic
Coe & Specht
Columbia
Corona
Courtis-Smith
Crosby, W. E.
Cyr, F. M.
Dalgliesh
Donovan
Dramatic Silent Reading
Dressell, Robbins & G.
Easy Steps
Eclectic Charts
Eginton
Elson & Runkel
Fassett
Gibbs
Fox, F. C.
Field, W. T.
Freeman, Storm & Johnson
Fryer, J. E.
Fuller, S.
Gordon, E. K.
Grover, E. O.
Grubb & Taylor
Haaren & McManus
Hale, E. E.
Hale, E. M.
Haliburton, M. W.
Hammond, M.
Harris & Cooley
Harris & Waldo
Health
Herben, B. S.
Holbrook, F.
Holton
Horn, E.
Horn & Shields

READERS (ELEMENTARY)—Continued

Hyde, A.
Jones, L. H.
Layton
Little Kingdom
McCloskey
McMahon
Metcalf Call
Mickens & Robinson
Mills, L. S.
Monroe, L. B.
Murphy
Murray, C.
Newton & Harris
Pennell & Cusack
Pollard
Purcell & Others
Regal
Richmond & Richmond
Robbins, F. W.
Rose
Sanders, C. W.
Serl & Evans
Sheridan
Sneath, Hodges & S.
Sprague, S. E.
Stewart & Coe
Summers
Swinton
Talbert
True, J. P.
Wade & Sylvester
Ward & Barnum
Watkins, E.
Wells & Cushman
Werner
White, E. G.
Wickes
Wiley, B.
Winston

GRADED

(Numbers designate grades of books)

Alderman (1-5)
Aldrich & Forbes 1-5)
Alexander, G. (1-4)
Appleton (1-5)
Arnold, S. L.
Arnold Bonney & S. (1-3)
Arnold & Gilbert (1-7)
Baker & Carpenter (1-6)
Baker & Thorndike (1-8)
Baldwin, J. (1-8)
Baldwin & Bender (1-8)
Barnes (2-5)
Blaisdell & Blaisdell (1-5)
Blodgett & Blodgett (1-7)
Bolenius, E. M. (1-6)
Brooks, S. D. (1-8)
Browne, R. W. (1-4)
Bryant, S. C. (1-2)
Buckwalter, G. (2-5)
Burchill, Ettinger & S. (1-6)
Buswell, G. T. (1-3)
Carroll & Brooks (1-8)
Catholic (1-4)
Chadsey & Spain
Chapin & Arnold (5-8)
Coleman, Uhl & Hosic (1-6)
Columbia (1-2)
Corona (1-2)
Cyr, M. E. (1-8)
Davis
Davis & Julien
Demarest & Van Sickle (1-4)
Doyle (1-8)
Dressel, Robbins & G. (1-6)
Edson & Laing (1-5)
Elson, W. H. (3-4)
Elson & Burris (5-7)
Elson & Keck (5-8)
Elson & Kelly (4)
Elson & Runkel (1-2)
Ettinger, Shimer & O'Regan (4-6)
Evans, Duncan & D. (4-5)
Fassett J. H. (1-5)
Field, W. T. (1-3)
Fox (1-5)
Free & Treadwell (1-8)
Gordon (1-5)
Greene, F. N. (5-6)
Haaren & Mc Manus (1-5)
Hale, E. M.
Haliburton, M. W. (1-5)
Haliburton & Norvell (1-5)
Hardy, M. E.
Harpers' (1-6)
Harvey, M. L. (1-5)
Heath's (1-8)
Hill (3-5)
Hill & Lyman (7-8)
Holton & Curry (1-8)
Horace Mann (1-8)
Horn, Shurter & Baugh (1-5)
Howe, Pritchard & B (1-8)
Howell-Williams (1-2)
Ideal Catholic (1-6)
Jones, L. H. (1-8)
Judson & Bender (1-8)
Kendall, C. N. (1-8)
Kenyon-Warner (1-8)
Laselle, M A. (1-4)
Lee (1-5)
Lewis & Rowland (3-8)
Lippincott's (1-5)
McGuffey (1-5) (1-6)
Magee (3-6)
Mandel & Wallach (1-2)
Marquette Readers (1-2)
Merrill (1-8)
Metcalf Call (1-5)
Metcalf, Withers & B (1-5)
Miller & Hughes (4-6)
Murray, C. (1-4)
New Century (1-5)
Nicholson, Howe Pritchard (3-5)
Norton (1-7)
O'Brien, Elson & R. (1-2)
Oswell & Gilbert (2-5)
Parmly, M. (1-3)
Pollard (1-3)
Powers & Balliet (1-4)
Prout & Others (1-2)
Rafter (3-4)
Riverside (1-8)
Robbins, F. W. (1-5)
Searson, Martin & Tinley (1-8)
Sloan, K. E. (1-2)
Smith, C. J. (1-8)
Spalding, J. L. (1-4)
Spaulding & Bryce (1-8)
Stebbins & Coolidge (1-5)
Stewart, C. W. (1-3)
Stone, C. R. (1-2)
Story Hour (1-3)
Summers (1-3)
Suhrie, A. L. (1-6)
Swinton (1-6)
Thompson, J. G. (1-4)
Villee (1-2)
Vlymen, W. T. (1-5)
Wade, F. A. (3-4)
Wade & Sylvester (1-3)
Ward, E. G. (1-5)
Ward, M. A.
Wheeler (1-8)
Winston (1-5)
Winston Companion (1-3)
Withers, Brown & Tate (1-8)
Young & Field (1-6)

PHONETIC

Carnefix, F. D.
De Witt
Fuller, S.
Ives
Jones, D.
Parlin, F. E.
Rausch & Jones
Ripman, W.
Robbins
Sloan, K. E.
Vimont
Waits, H. E.
Ward, I. C.

ELOCUTION

Birmingham & Krapp
Boyce, E. M.
Chamberlain & Clark
Coomb
Fobes, W. K.
Fenno
Kidd
Kirby, E. N.
Lewis
Murdock
Nicklins, T.
Patterson, A.
Pearson & Hicks
Phillips, A. E.
Ripman, W.
Ross
Shurter
Talbert
Werner, E. S.
Wickes
Yendes

DEBATERS

Babcock & Powell
Brookings & Ringwalt
Covington, H. F.
Craig
Denney & Others
Fort, L. M.
Foster, W. T.
Henry
Hinds, Hayden & E.
Lyon, L. S.
Nichol
Palmer
Perry, F. M.
Reeves
Ringwalt, R. C.
Shaw, W. C.
Shurter
Thomas, R. W.

ORATORY

Baker, G. P.
Blackstone, H.
Boardman
Brownlee
Clark & Blanchard
Craig
Davis, H.
Doll, W.
Drummond & Hunt
Esenwein, J. B.
Fulton & Trueblood
Hinds, Hayden & E.
Hollister
Immel
Lockwood & Thorpe
Neil, C. E.
Phillips, A. E.
Ringwalt, R. C.
Scott, W. D.
Shurter
Shurter & Watkins
Southwick, F. T.
Stratton, C.
Watkins, D. E.
Werner, E. S.
Winans, J. A.
Winning Speeches

RECITATIONS

Blackstone, H.
Bryce, C. T.
Cowles, J. D.
Craig
Davis, H.
Deming & Bemis
Fry, E. S.
Haas, F. B.
Horace Mann Readers
Le Row
Lovejoy & Adams
McHale, F.
Mitchell, W. B.
New Dialogues
Noble
O'Neill, A. T. L.
Sindelar
Skinner, A. M.
Skinner, A. W.
Skinner, C. H.
Stitt, E. W.
Treble, H. A.
Werner, E. S.

SOCIOLOGY, ECONOMICS AND CIVICS

SOCIOLOGY

Addams, J.
Beach, W. G.
Burch & Patterson
Burgess, E. W. & Others
Cooley, C. H.
Dow, G. S.
Edman, I.
Fairchild, H. P.
Finney
Groves, E. R.
Hall, M.
Hart, J. K.
Hartman, G.
Kirkpatrick, E. A.
Keller
Kepner
Leavitt & Brown
McLean, A. M.
Miller, H. A.
Park & Burgess
Phillips & Newlon
Queen, S. A.
Ross, E. A.
Rowe, H. K.
Sims
Small & Vincent
Smith, W. H.
Smith, W. R.
Stevinson
Towne, E. T.

AMERICANIZATION

Almack, J. C.
American Citizenship
Ashley, R. L.
Barnard & Evans
Beard & Beard
Bennion, M.
Binford & Graff
Blachley & Oatman
Boas, R. P.
Bradshaw
Bryce, J.
Cabot, E. L. & Others
Davis, E. E.
De Koven, Mrs. R.
Dole, C. F.
Douglas & Mills
Dunham
Dunn
Dunn & Harris
Educational
Espey, C. E.
Goldberger, H.
Guitteau, W. B.
Hall, A.
Hepney & Hepney
Hill, M.
Hughes, R. O.
Kelly, F. F.
McPheters, Cleveland & J.
Mahony & Herlihy
Marx, E. M.
Mavity & Mavity
Mills
Morgan, T. J.
Monroe, W. B.
Pecorini, A.
Perry, B.
Plass
Reinsch
Richman & Wallach
Riis, J.
Sharpe, M. F.
Thompson, C. W.
Webster, H. H.
Willoughby
Wilson, G. M.
Woofter, T. J.

ECONOMICS

Adams, H. C.
Andrews, E. B.
Ashley
Beard, M.
Belloc, H.
Bishop
Bishop & Keller
Bogart, E. L.
Bogart & Thompson
Boyle, J. E.
Brownell, H.

ECONOMICS—Continued

Bullock, C. J.
Burch, R. H.
Burgess, E. W.
Burke, E. J.
Callender
Carlton
Carver, T. N.
Chapin
Chapman
Cowdrick, E. S.
Daniels, W. M.
Day, C.
Dewey
Dewey & Shugrue
Dole, C. F.
Dow, G. S.
Dunbar, C. F.
Edie, L. D.
Eldridge, S.
Ely & Wicker
Fairchild
Faubel, A. L.
Field, Marshall & W.
Fradenburgh, A. G.
Franklin, F.
Furniss, E. S.
Garner, J. W.
Gettell
Gide, C.
Gras
Hadley, A. T.
Hamilton, W. H.
Hayes, H. G.
Hecht, J. S.
Hicks, F. C.
Hughes, R. O.
Jevons, W. S.
Johnson
Jones
Laing, A. M.
Lapp, J. A.
Latané, J. H.
Laughlin
Le Rossignol, J. E.
Marshall & Lyon
Mill, J. S.
Monroe-Miller
Morehouse & Graham
Moriarty
Morris & Morris
O'Hara, F.
Osgood
Reuter, E. B.
Riley
Sanford, G. W.
Seager, H. R.
Seligman,
Splawn & Bizzell
Strachey, J. St. L.
Taussig, F. W.
Taylor, E. M.
Thompson, C. M.
Thompson & Hunter
Turner, J. R.
Waters, C. M.
Webster, W. C.
Welling & Calkins
Williamson
Wilson, W.
Woodburn, J. A.

CIVICS

Adams, E. W.
Allen, W. H.
Ames, E. W.
Ames & Eldred
Ashley, R. L.
Baker-Crothers & Hudnut
Barnard, J. L.
Bartlett, W. H.
Boynton, F. D.
Brown & Howard
Burch & Patterson
Cleveland
Davis, E. E.
Doughton, I.
Douglas & Mills
Dunn
Egan, J. B.
Field, C. R.
Finch, C. E.
Fitch, A. N.
Forman, S. E.
Fradenburgh, A. G.
Fryer, J. E.
Garner, J. W.
Gauss
Gorton, A. T.
Greenan & Meredith
Guitteau, W. B.
Harman, Tucker & Wrench
Hartman, G.
Higgins, A. M.
Hill, H. C.
Hill, M.
Howe, F. C.
Howe, J. B.
Hoxie, C. de F.
Hughes, R. O.
Hunter & Whitman
James & Sanford
Johnson & Ransom
Jordan, R. H.
Kaye, P. L.
Kimm
Lapp, J. A.
Levis, E. C.
Lowell
McCarthy, Swan & M.
McCleary
Magruder, F. A.
Matheney, W. P.
Morgan, D. S.
Munro & Ozanne
Ogg & Ray
Olcott, N.
Peterman
Powell
Ray, P. O.
Reinsch
Schwinn & Stevenson
Smith, J. F.
Swan
Swaney, W. B.
Townsend, C.
Triplett & Hauslein
Turkington, G. A.
Turkington & Sullivan
Wallace, D. D.
West, W. M.
Williamson & Rogers
Willoughby
Wilson, W.
Woellner
Wolfson
Woodburn & Moran
Ziegler, S. H.
Ziegler & Jaquette

STATE GOVERNMENT

(*General*)
James & Sanford
Kimball, E.
Nida, W. L.
Reinsch
Sheldon, A. E.
Wilson, W.
(*Ark.*)
Blocher, S. J.
(*Cal.*)
Sutton
(*Conn.*)
Douglas & Mills
(*Fla.*)
Brevard & Bennett
(*Ill.*)
Dodd & Dodd
(*Ind.*)
James & Sanford
(*Ia.*)
Horack
James & Sanford
Seerley & Parish
(*Me.*)
Starkey
(*Md.*)
Philips
(*Mich.*)
Chase
Hewitt & Pattengill
McKone, W. J.
Pattengill, H. R.
(*Minn.*)
James & Sanford
(*Mo.*)
Loeb
Loeb & Viles
(*New Eng.*)
Butler, W. R.
James & Sanford
(*N. J.*)
Philips
(*N. Y.*)
Boynton, F. D.
Hoxie, C. de F.
James & Sanford
Philips
Sullivan, J.
(*N. Dak.*)
Boyle, J. E.
Young
(*Ore.*)
Philips
(*Pa.*)
Higby
James & Sanford
Maltby
Philips
Shimmell, L. S.
(*S. C.*)
Wallace, D. D.
(*S. D.*)
Ransom, F. L.
(*Tex.*)
Chatfield & Sewell
Triplett & Hauslein
(*W. Va.*)
Lewis, V. A.
Philips
(*Wis.*)
James & Sanford

CITY GOVERNMENT

Baker & Ware
Fassett, C. M.
Kimball, E.
Howe, F. C.
Maxcy, C. C.
Nida, W. L.

CONSTITUTION

Andrews, I. W.
Burdick, C. K.
Cloud, A. J.
Elliott, E.
Gettell, R. G.
Hart, J. S.
Laidlaw
Leigh, R.
McBain, H. L.
& Rogers, L.
(*Europe*)
Madison, J.
Maurer & Jones
Rexford & Carson
Southworth, A. T
Tanger, J.
Thorpe, F. N.
Turkington
White, A. B.

NATIONAL GOVERNMENT

Am. Citizen ser.
Bartlett, W. H.
Beard, C. A.
Blocher, S. J.
Chancellor, W. E.
Clark, S. S.
Davis & McClure
Dawson, E.
Fitch, A. N.
Follett, M. P.
Forman, S. E.
Garner, J. W.
Hart, A. B.
Haskin, F. J.
Hayes, B. T.
Hewitt, W. C.
Hinsdale, B. A.
James & Sanford
Jenks, E.
Kimball, E.
Long J. R.
Magruder, F. A.
Maltby
Moran, T. F.
Mott, R. L.
Nida, W. L.
Nordhoff, C.
Ogg & Ray
Ousley, C.
Philips
Reed, T. H.
Reinsch
Shimmell, L. S.
Stickles A. M.
Synon, N.
Thorpe, F. N.
Turkington G. A.
Wallace, D. D.
West, W. M.
Wilson, N.
Woodburn & Moran
Young

SUPPLEMENTARY READING

ART

Carpenter, F. L.
Cyr
Schwarz, J. A.
Williams, L. M

BIOGRAPHY

Andrews M. R. S.
Bachman
Baldwin, J.
Beebe, M. B.
Bok, E.
Bull
Burton, A. H.
Carnegie, A.
Coe
Corney & Dorland
Cravens, F.
Croissant, D. C.
Eggleston, E.
Eginhard
Foote & Skinners
Fournier, A.
Franklin, B.
Fryer
Gerwig G. W.
Gordy, W. F.
Goss D.
Groetzinger, T.
Haaren & Poland
Hall, J.
Hathaway, E. V.
Hendrick, B. J.
Horne & Scobey
Horton
Kincaid, C. A.
Kingsley, N. F.
Kupfer, G. H.
Lawler
Lefferts, W.
Mace, W. H.
Moores, C. W.
Mowry & Mowry
Oman, C. W. C.
Palmer, G. H.
Perry, F. M.
Perry & Beebe
Powell, E. A.
Riis, J.
Rowland, A. L.
Scobey & Horne
Scudder, H. E.
Shaw, E. R.
S. M. G.
Tappan, E. M.
Thomas, I.
Wallach R. M.
Whitehead, A. C.
Whitney & Perry
Williams, S.
Williamson, M. L.

DRAMA

Bell
Comstock, F. A.
Cuddy, McCauley & Beatty
Doheny, M. A.
Field, R. L.
Form-Room Plays
Garnett
Goodlander, M. R.
Harrington, H.
Headland & Treble
Holbrook, F.
Hubbard
Johnston & Barnum
Knight
Leonard, S. A.
MacDonald, G.
Mintz, F. S.
O'Ryan & O'Ryan
Sims & Harry
Skinner, A. M.
Skinner & Skinnner
Stevenson, A.
Taft, L.
Taylor
Thomas, C. S.
Tucker & Ryan
Varney, A. S.
Webber & Webster
Wood, P. B.

ECONOMICS AND CIVICS

Castle
Chamberlain, L. F.
Curtis, M. I.
Fryer, J. E.
Latimer
Leland, A. P.
Little Schoolmate Ser.
McBrien
Markwick & Smith
Martin & Davis
Nordhoff, C.
Our City
Shepherd, W. C.
Waldo
Wilson, G.
Wilson, W.

FAIRY TALES

Andersen
Arabian Nights
Bakewell, M. E.
Baldwin, J.
Barrie, J M.
Baumbach
Beston, H. B.
Bretano, K.
Brooks, E.
Burke, S. J.
Clarke, M.
Greene & Kirk
Grimm, J. L.
Griswold, F.
Kingsley, C.
Lang, A.
Lansing, M. F.
Longman's Supplementary
Nixon-Roulet
Serl, E.
Shimer
Williston, J. P.

FOLK-LORE, MYTHOLOGY, ETC.

Æsop
Arnold & Beem
Baker, R. B.
Baldwin, J.
Brown, I.
Bryce, C. T.
Bulfinch, T.
Comstock, F.
Cornyn, T. H.
Cowles, J. D.
Cox, J. H.
De Garmo, C.

FOLK-LORE—Continued

D'Ooge, B. L.
Eastman & Eastman
Edwards, W. A.
Ellis
Fairbanks, A.
Farmer, E. V.
Foster & Tolman
Cummings
Francillon
Frisbee
Gayley
Greek Myths in English Dress
Greene, F. N.
Guerber, H. A.
Hall, J.
Hamilton, M. A.
Harrington & Harrison, J. E.
Holbrook, F.
Hyde
Judd, M. C.
La Fontaine
Lanier, S.
Lee, J. & Carey, J. T.
Lyback, J. R. M.
Mabie, H. W.
Morris, C.
Newell, C.
Nixon-Roulet, M. E.
Peabody, J. P.
Powers, E. M.
Pratt, M. L.
Seemann
Serl, E.
Sims & Harry
Stafford, A. O.
Stanley, A. A.
Tales of King Arthur
Tatlock, J. M.
Thorne-Thomsen
Turpin
Warren, M. R.
Washburne, M. F.
White, C. A.
Wiley, B.
Wilson, G. G.
Wilson, G. L.
Wiltse, S. E.
Wragg
Zimmern, A.

GEOGRAPHY

Aarund
Aitchison & Uttley
Allen, N. B.
Allen, N. B. & Robinson
Ambrosi, M.
Babson
Baldwin, J. & Livengood
Barrows & Parker
Brigham
Brooks, E. C.
Carpenter, F. G.
Carroll, C. F.
Chamberlain & Chamberlain
Chance
Chapman, A.
Children
Cook, Capt.
De Groot, C.
Demetrios, G.
Dutton, S. T.
Entwistle, M.
Faris, J. T.
Fuentes & Francois
Gilman, I. A.
Gilson, J. C.
Godoy, M.
Gordy, W. F.
Guyot
Hall & Chester
Hawkes, E. W.
Henderson, R.
Holmes & Wheeler
Horton
Hunter, G. M.
Huntington, E.
Johnson, C.
Johonnot, J.
Jonckeere, R.
Kaleel, M. J.
King, C. F.
Krout, M. H.
Lawrence, M. S.
Lee, Y. P.
Little, B. M.
Long, C. C.
Lucia
MacClintock
McDonald & Dalrymple
Mirick & Holmes
Mirza, Y. B.
Mokrievitch, V. D.
Moran, G. N.
Morris, C.
Morton, E. P.
Nansen
National Geographic Mono.
Nida, S. H.
Nida, W. L.
Olmstead & Grant
Patteson, S. L.
Peeps
Perdue & La Victoire
Perkins, L. F.
Pitkin & Hughes
Riggs
Scandlin, C.
Schwartz, J. A.
Shaw, E. R.
Shioya, S.
Smith, M. E.
Snedden
Southworth & Kramer
Starr
Tales from
Thomson, J. S.
Tietjens, E.
Van Teslaar, J. S
Wavle & Burke
Werthner, W. B.
Wilbur, S.
Willard, M. F.
Winslow
Yard
Youth's

HISTORY

Alexander, M. C.
Allen, W. C.
Andrews, J.
Arnold, E. J.
Baldwin, J.
Bass
Benezet, L. P.
Bennett & Haniphy
Bevan
Blaisdell, A. F.
Blaisdell & Ball
Bourne & Benton
Brittain & Harris
Brooks, E. C.
Burnham, S.
Burton, A. H.
Cameron, A. G.
Carpenter, E. J.
Chandler, K.
Clarke, M.
Cobb & Cobb
Coe, F. E.
Connor, R. D. W.
Cooke, J. E.
Creighton, Mrs.
Crowe, M.
Dale, L.
Davis, W. S.
Desmond
Dopp, K.
Dreher & Hammer
Dutton, M. B.
Eckenrode, H. J.
Eggleston
Fallows
Faris, J. T.
Firth
Franciscan Sisters
Games, R.
Gordy, W. F.
Greene, F. N.
Guerber, H. A.
Hall, J.
Hall, N. M.
Hancock, M. S.
Harding & Harding
Harris, J. C.
Hart, A. B.
Hebard, G. R.
Higginson, T. W.
Holbrook
Holleck & Frantz
Hubbard
Johonnot, J.
Jordan, D. S.
Josselyn & Talbot
Knight, A. E.
Knowlton
Krapp, G. P.
Lamprey, L.
Lansing, M. F.
Lefferts, W.
Lennes & Phillips
Littlejohn, E. G.
Logie, A. E.
Long, J. A.
Longmans
Mace, W. H.
Marshall, L. C.
Massey & Wood
Matthews, P. L
Meeker & Driggs
Melody, G.
Motley, J. L.
Morris, C.
Mowry, W. A., & Mowry, A. M.
Mowry, B. S., & Mowry, W. A.
Musick
Nida, S. H.
Oechtering
Otis
Parkman, F.
Parsons
Patterson
Pecorini, A.
Perkins, L. F.
Persons
Pitman
Portuondo
Pratt
Prescott, D. R.
Prescott & Nelson
Preston & Dodge
Pumphrey, M.
Purcell, M. C.
Quennell & Quennell
Robson, E. H.
Rogers, F. L.
Rolfe, W. J.
Scales, L. W. L.
Schuster & Sadlier
Seachrist, E.
Serl & Pelo
Southworth & Paine
Stockton, F. R.
Stone & Fickett
Taber, C. W.
Terry, A. G.
Thompson, M.
Thompson & Bigwood
Thwaites, R. G.
Uhrbock & Owens
Van Bergen, R.
Van Hook & La Rue
Wallach
Walton & Brumbaugh
War Readings
Waters
Wayland, J. W.
West, W. M.
Whitcomb
Wiley
Williams, S.
Winterburn, R. V.
Wisseler, C.
Woodburn & Moran
Wright, H. C.

LITERATURE

Arnold & Gilbert
Ballard
Burt, M. E.
Eagleton, D. F.
Faunsler & Panlasiqui
Gale, A. C.
Ideal Catholic Readers
Lakeside Literature Readers
Lights
Lyman & Hill
Pathways in Nature and Literature
Richmond, C.
Sedgwick E.
Simms,
Williams, S.
Young & Field

STORIES

Abbott, J.
Adams, S. W.
Aiken & Others
Alcott, L. M.
Aldrich, T. B.
Amicis
Andrews, J.
Antin, M.
Aspinwall
Ayrton, M. C.
Batchelder
Beeson
Bingham, M. A.
Blaisdell, E. A.
Blaisdell, M. F.
Blaisdell & Blaisdell
Boas & Hahn
Book of Tales
Bowen, J. A.
Braden
Brevard, C. M.
Brown, J.
Brown, K. L.
Browne, F.
Bryce, C. T.
Burgess, T. W.
Cable
Carpenter, F. L.
Carpenter, F. O.
Carroll, L.
Cargrove
Chandler, K. C.
Clarke, R. A.
Claxton, P. P.
Coe, F. E.
Collodi
Coolidge
Cook
Cooke
Cooper, M. L.
Craik, D. M.
Cuddy, McCauley & Beatty
Dalgleish
Davidson, E. B.
Davidson & Bryce
Dawson, J.
Defoe, D.
De la Ramée
Deland, M.
Deming & Bemis
Dickens, C.
Dietz, E. E. C.
Dobbs
Dodge, M. M.
Donahey & Baker
Dootson
Dopp, K.
Doyle, A. C.
Dunlop & Jones
Dutton, S. T.
Dyer, R. O.
Edgeworth, M.
Eggleston, E.
Ewing
Finley
Fitzpatrick, P.
Ford, R. C.
Fox
Friends
Gale, E.
Gellibrand
Gifford, J.
Graded Supplementary
Grant, M. M.
Grentell, W.
Greenwood, G.
Gruelle, P.
Haggard H. R.
Hall, F. A.
Hall & Others
Hardy, Mrs. A. S.
Harraden, B.
Harris, J. C.
Hastings, Clough & Mason
Keller & Bates
Higgins, M. M.
Hix, M.
Hix & Hervey
Hoke, G. W.
Hooper, C. L.
Hoosier, A. H. E.
Hudson, W. H.
Hungerford
Jewett, S. O.
Johnson, C.
Johonnot, J.
Jones & Gray
Judd, M. C.
Kupfer, G. H.
Lamb, C.
Lane, Mrs. C. A.
Laing, M. E.
Lang, A.
La Rue, M. G.
Lansing, M. F.
Laselle, M. A.
Lewis, E.
Lippincott
Linderman, F. B.
Logie & Uecke
Longan & Others
Longmans
Lucia, R.
McCullough, A. W.
MacDonald, G.
McMurry, L. B.
Maeterlinck
Marden, O. S.
Marryatt, F.
Maxcy, C. L.
May G. C.
Menefee
Miller, J.
Mills, L. S.
Milne, A. A.
Mitchell, A. T.
Mitchell, L. S.
Morcomb M. E.
Morse
Moulton
Muir, J.
Munchausen
Nida, W. L.
Nethardt, J. G.
Newbolt
Nicholson
Noyes, M. B.
Orville, E.
O'Shea, M. V.
Ouida. *See* De la Ramée
Page
Pattengill, H. R.
Paulding, J. K.
Peck, L. B.
Pierson, C. D.
Pritchard & Turkington
Proudfoot, M. A.
Required
Rice, L. W.
Richards, L. E.
Robinson, L.
Rosser, A. D.
Schwartz, J. A.
Ségur
Serl, E.
Seymour
Shaw, F. L.
Sherman, J. W.
Shetter, S. C.
Sewell, A.
Sheriff, A. O.
Shillig
Silvester & Peter
Sindelar
Skinner
Skinner, A. M.
Skinner, C. H.
Skinner, E. L.
Skinner & Skinner
Slaughter
Slocum, J.
Smith
Smith, C. A.
Smith, G.
Smythe, E. L.
Snedden, G.
Speed
Spyri, J.
Stefansson & Schwartz
Stevenson, R. L.
Stockton, F. R.
Syrett, N.
Teasdale
Thomas, C. S.
Thomas & Paul
Thompson
Thorne-Thomsen, G.

STORIES—Continued

Told to the Children Ser.
Tolstoy
Twain, M.
Verdery, E.
Warren, M. R.
Watkins & Raymond
Webster & Coe
Weimer & Jones
Weyman, S.
White, M. L.
Wiggin, K. D.
Wilkins, M. E.
Williston, T. P.
Wood
Wray, A. W.
Young, M.

NATURE READERS

Abbott, J.
Andrews, J.
Bartlett, L. L.
Bass
Beard
Beebe & Kingsley
Bergen, F. D.
Bigham, M. A.
Bradish, S. P.
Brooks, E. C.
Brown, E. C.
Brown, E. V.
Burgess, T. W.
Burroughs, J.
Chambers, M. D.
Chandler, K.
Chatty Readings
Curtis, M. I.
Dana, Mrs. W. S.
Daulton
Dorrance
Dutton, S. T.
Eckstorm
Edgerton
Eltringham, H.
Fabre, J. H.
Fairbanks, H. W.
Finley
Flora
Franchot
Frentz, E. W.
Frye, A. E.
Gaylord, I. N.
Ghosh
Gibson, A. G.
Gilmore, A. F.
Griel
Hardenburgh
Hardy, M. E.
Hawkes, C.
Hawksworth, H.
Herrick, S. B.
Holder, C. F.
Hooker, W.
Hurlbert, W. D.
Johonnot, J.
Jordan, D. S.
Keffer, C. A.
Kelly, M. A. B.
Lange, D.
Loomis, F. B.
Long, W. J.
Lutz, F. E.
Maddox & Parkins
Matthews, F. S.
Meyer, Z.
Mills, E. A.
Mix
Monteith, J.
Morgan, A. B.
Morris, C.
Moseley, E. L.
Mott & Chubb
Needham, J. G.
Parker & Cowles
Patch, E. M.
Pathways in Nature and Literature
Patri, A.
Patteson
Pitré
Readings
Riggs
Robinson, L.
Schwartz, J. A.
Serl, E.
Seton
Sharp, D. L.
Shaw, F. L.
Smith, W. W.
Stevenson, O. J.
Stewart
Stokes, S.
Strong
Thoreau, H. D.
Trimmer, S. H.
Turner,
Turpin, E. H. L.
Walker, M. C.
Weed
Weed, C. M.
Wilkins, E.
Wright
Wright, W. H.

POETRY

Baker, E. K.
Baldwin, J.
Cooper, A. C.
Eldridge, E. L.
Field, E.
Gerson, O.
Gilbert & Harris
Merrill & Sprague
Nursery
Required Poetry
Reynolds
Seegmiller, W.
Selections
Sherman, F. D.
Spaulding & Spaulding
Stevenson, R. L.
Webster & Coe
Whitman, W.
Whittier, J. G

SCIENCE

Adams, C. G.
Boyle, M. E.
Cressey, E.
Crissy, F.
Darrow, F. L.
Faraday, M.
Lansing-Gulick
Lester, J. A.
Lewis, C. D.
Longmans
McCready
Mowry & Mowry
Pepper, J. H.
Small, S. A.
Waldo
Zucker, Rabell & Katz

VOCATIONAL

Pressey, P.
Vocational Cultural Reader

TECHNICAL

Barham
Dyer
Fleming, J. A.
Kuns, R. F.
Low
Molander, A.
Seaton
Shallenberger, J. K.
Spooner, H. J.
Trew & Bird

VOCATIONAL GUIDANCE

Adams, H. C.
Allen, F. J.
Brewer, J. M.
Brewster, E. T.
Center, S. S.
Davis, N. S.
Dickson, M. S.
Dooley, W. H.
Eaton
Fryer, D.
Gillette
Gowin, Wheatley & B.
Jones, L. C.
Leake, A. H.
Lipps, O. H.
Palmer, G. H.
Puffer, J. A.
Small
Sowers, J. I.
Thurstone, L. L.

AGRICULTURE

Addyman
Anthony, E. L.
App
Bailey, L. H.
Barker & Young
Bessey, Bruner & Swezey
Boss, A.
Brace & Mayne
Buffum & Deaver
Burkett, Burkett & Others
Chandler, W. H.
Clute, W. N.
Cobb, E.
Davenport, E.
Davis
Davis, K. C.
Day, G. E.
Dietrich, W.
Dole, C. F.
Eastman & Davis
Eaton, T. H.
Eckles & Warren
Fisher & Cotton
Gay, C. W.
Gehrs, J. H.
Goff & Mayne
Grim, J. S.
Grimes & Hutchinson
Halligan, J. E.
Harper, M. W.
Hatch & Benkendorf
Hatch & Hazelwood
Ivins, L. S.
Ivins & Merrill
Kaupp, B. F.
Kyle & Ellis
Lathrop, F. W.
Lewis, H. R.
Lippincott
Lloyd
Lloyd, J. W.
Masier, J. G.
Mayne & Hatch
Meier
Miller, M. F.
Montgomery, E. G.
Moore & Halligan
Mosier & Gustafson
Nida, W. L.
Nolan, A. W.
Nourse, E. G.
Patterson, C. T.
Pellett, F. C.
Sampson
Schmidt
Sears, F. C.
Sever
Skilling
Smith, R. H.
Soule & Turpin
Stimson, R. W.
Stuart, W.
Stubenrauch, Wood & B.
Struck, F. T.
Tomhave, W. H.
Tormey & Lawry
Upham & Schmidt
Voorhees, E. B.
Warren, G. F.
Washburn, F. L.
Washburn, R. M.
Waters, H. J.
Waters & Elliff
Watts
Weed & Emerson
Weed & Riley
Weir, W. W.
Wilkinson, J. W.
Woll, F. W.

DOMESTIC TRAINING

Allen, E.
Austin, B. J.
Ball & West
Bailey, N. B.
Baldt, L. I.
Barrows & Lincoln
Bevier
Bevier & Van Meter
Burton & Burton
Butler, A M.
Colson
Conley, E.
Cook, R. C.
Cooley & Spohr
Coombs, C. D.
Denny, G. G.
Downs & O'Leary
Duff, L. B.
Earle, O.
Evans, M.
Fales
Flagg, E. P.
Gibbs, C. M.
Gray, G.
Greer, C. C.
Hapgood
Hill, S. C.
Howard, M. W.
Hughes, T.
Hunter & Whitman
Ingalls, C. C.
Jones, R. H.
Josserand, B. W.
Kinne & Cooley
Lippincott
Lincoln, M. J.
Loewen, C. A.
Lynde
McGlauflin, L.
McClellan, G. E.
McGowan & Waite
Manning & Donaldson
Matthews M. L.
Mitchell, D. M.
Morris
Murray, M. H.
Pattee, A. F.
Patton, F. A.
Pirie
Powell, O.
Rhoe, M. J.
Richards & Eliot
Roberts, S. C.
Roehl, L. M.
Schmit, C. L.
Smith, F. L.
Snell
Southhard, L.
Stewart, F. E.
Stewart, J. T.
Taber, C. W.
Taber & Wardall
Talbot & Breckenridge
Thompson, B.
Tobey, E. S.
Wellman, M. T.
White & Hayward
Winchell, F. E.
Woolman, M. S.

MANUAL TRAINING

Adams, J. D.
Alderton & Baily
Allen & Cotton
Arithmetic
Anslow, F.
Balderston, L. R.
Barnard, C.
Bates & Charlesworth
Beard
Blackburn, S. A.
Bolmar & McNutt
Brace & Mayne
Burling, B. B.
Burling & Grambach
Burling & Karweik
Burling & Lauermann
Burton, M. G.
Buttrick
Buxton & Curran
Campbell & Beyer
Carliff, A.
Carpenter
Cavileer, J. W.
Clark, I. H.
Crawshaw, F. D.
Crashaw & Lehmann
Daugherty, J. S.
Davidson
Dooely, H.
Dragoo, A. W.
Edgerton, A. H.
Ermeling & Others
Freise, J. F.
Golden
Googerty, T. F.
Griffith
Hammond, S. E. E.
Hanley, E. C.
Harcourt, R. H.
Haynes
Heller, M. L.
Hughes, F. C.
Hyatt, L. F.
Ilgen
Jeffrey, H. R.
Johnson
Klenke, W. W.
King
Kuns, R. F.
Larson, G.
Latter, S. R.
Lauglin
Lester
Lorenson & Vaughn
Marten
Mataset, R. J.
Mickel
Milton & Wohlers
Moore, H. W.
Murray, M. W.
Noyes, W.
Palmeteer, T. J.
Park, J. C.
Payne
Payne, A. E.
Perry, L. D.
Perry & Buck
Peterson
Pierce, F. H.
Purfield, H. T.
Ritchey
Row, R. K.
Sage & Cooley
Siepert, A. F.
Snow & Froehlich
Solar, F. I.
Steiger
Stillwell
Thatcher, E.
Tinsley
Todd, M. P.
Trew & Bird
Van Denber
Varnum, W H.
Vitz, H. J. P.
Welch, R. L.
Wentworth, Smith & Harper
Wheeler, C. G.
Wilcox, H. C.
Willoughby, G. A.
Windoes, R. F.
Worst, E. F.
Wyatt, E. M.

Issued Every Saturday **The Publishers' Weekly** 62 West 45th St., New York

R. R. BOWKER CO., PUBLISHERS

DIRECTORS

R. R. Bowker - - *President and Treasurer*
Frederic G. Melcher - - - *Vice-President*
John A. Holden - *Secretary-Business Manager*
Albert R. Crone - *Assistant Treasurer-Promotion*
Marian Leypoldt Osborne

ADVERTISING

Front Section (full pages only).....$75.00
One page .....$60.00 Half page 35.00
Quarter page .... 20.00 Eighth page 10.00
The above rates are unspecified positions.
Higher rates for Summer Reading, Educational Number and Christmas Bookshelf.

Subscription Terms: In Zones 1-5, $5; in Zones 6-8, and Canada, $5.50. Foreign, $6. Single copies, 15 cents. Educational Number, bound in cloth, $1.00. Christmas Bookshelf, 25 cents.

English Agent: D. H. Bond, 407 Bank Chambers, Chancery Lane, London, W. C.

The Weekly Book Exchange

Books Wanted and Books For Sale

Under these headings subscribers are charged 15c a line (no charge for address); non-subscribers 20c a line, address extra. Bills for this service will be rendered monthly. Objectionable books are excluded as far as they are noted.

Write your wants plainly, on one side of the sheet only. Illegible "wants" are ignored. To insure prompt replies each title should begin on a separate line. Grouped titles in a solid paragraph, excepting those by one author, not allowed. The Weekly *is not responsible for errors. Parties with whom there is no account must pay in advance.*

Objectionable books are excluded as far as they are noted.

In answering, please state edition, condition and price, including postage or express charges. The appearance of advertisements in this column, or elsewhere in the Weekly *does not furnish a guarantee of credit. While it endeavors to safeguard its columns by withholding the privileges of advertising should occasion arise, booksellers should take usual precautions in extending credit.*

BOOKS WANTED

Adair's Bookstores, 1715 Champa St., Denver, Colo.
Maj. Gen'l Grenville M. Dodge, The Battle of Atlanta, and Other Campaigns, Addresses, etc., printed by a Council Bluffs firm since 1865.

Aladdin Bk. & Brass Shop, 205 Trumbull St., Hartford, Conn.
Review Copies Latest Fiction.

Alcove Bk. Shop, 936 Broadway, San Diego, Cal.
Lavater, Physiognomy, in English.
Beckford, Wm., Italy, Memoirs, etc.

Americus Book Co., Americus, Ga.
White's Statistics of Georgia.
McCall's History of Georgia.
Napoleon's Campaigns, Eugene LaBoume.
Ramsey's History of Tennessee.
Wheeler's History of N. C.
Hunter's Sketches of N. C.
Smith's Story of Georgia.
The Pirates Own Book.

Argus Bk. Shop, 434 S. Wabash Ave., Chicago
Human Sexuality, Park.

A. S. Arnold, Metuchen, N. J.
Books on Ancient Egypt, Hieroglyphs, Arts, etc.

Associated Bk. Service, 10 E. 43rd St., New York
Maritime History of New England, Dowe.

Augustana Bk. Concern, Rock Island, Ill.
St. Bernard of Clairvanx, Life and Works, ed. by J. Mabillon, trans. by Eales, vol. 1-4.
Rashdall, Universities of Europe.
Wicksteed, Common Sense in Economics.
Erasmus, The Freedom of the Will.

Wm. M. Bains, 1713 Chestnut St., Philadelphia
Emerson, Edwin, Jr., Nineteenth Century and After, a History Year by Year, Collier.

G. A. Baker & Co., 144 E. 59th St., New York
Longfellow, Life of, 3 vols., large paper ed.
Singleton, Story of the White House, 2 vols., D., M. Co.
Roosevelt, Winning of the West, vol. 4, 1896 or set.

Beaumont's Bk. Shop, 16 N. 12th Blvd., St. Louis
The Art of Creation; The Drama of Love and Death, Ed. Carpenter.
The New Neology, Wilberforce.
Parts of Speech, How to Use Them, part 2, Knox & Heath, pub. Ginn & Co., 1892, 3 copies.
Calculus of Variations, Lewis B. Carll.

C. P. Bensinger Cable Code Book Co., 19 Whitehall St., New York
Schofield's General Telepragh A B C 5th Improved.
Peterson, Banking, Sampler's Code.
Western Union, Lieber 5-Letter Codes.
Any American-Foreign Language Code.

Arthur F. Bird, 22, Bedford St., London, W.C.2, Eng.
Baker, Early Sketches of George Washington, 1894.

Bobbs-Merrill Co., 185 Madison Ave., New York
The Debonnaire, W. F. Payson.
One Braver Thing, Richard Dehan.

Bookman Lib., 1108 Grand Ave., Kansas City, Mo.
Champlin-Perkins, Cyclopedia of Painters and Painting.
Hammond, Golf Swing.

The Book Shelf, 15 Garfield Pl., Cincinnati, O.
Beveridge, Life of John Marshall, vol. 1 only.

The Bookshop, 212 W. 3rd St., Davenport, Iowa
Mendel, Gilbert Cannan.

The Book Shop, 219 N. 2nd St., Harrisburg, Pa.
Knights of the Golden Horseshoe, R. A. Stewart.

The Book Shop, 83 South St., Morristown, N. J.
Valera, Pepita Jimenez, trans. into English.
Green, E. E., For the Queen's Sake, Nelson.

The Book Shop, 614 Spruce St., Scranton, Pa.
Sargent's Standard Speaker.

Chas. L. Bowman & Co., 118 E. 25th St., New York
Mrs. Craddock, Maughan.
World's Sages, Thinkers & Reformers, Bennett.
Two Centuries of Costume in America, Earle.
Buccaneers of America, Esquemeling.

BOOKS WANTED—Continued

C. L. Bowman—Continued

Ancient, Curious and Famous Bills, Harris.
History of Sheffield Plate.
Historic Silver of the Colonies.
Wild Flowers in their Season, Hulme, F. Edward.

Brentano's, 218 S. Wabash Ave., Chicago

Empress of Constantinople, pub. Badger.
Problems in Pan-Americanism, Inman.
Hunting Adv. in No. Wilds, Hammond.
The Reptile Book, Ditmars.
Limits of Pure Democracy, Malloch.
Benefits Forgot, Wolcott Balestier.
Am. Colonies of the 17th Cent., Osgood, 3 vols., Col. Univ. Press.
Birds of No. Car., Pearson.
Longest Night, Stanley Weyman.
A Gentleman of Quality, Day.
Story of David Livingston, Golding.
Barnum's Own Story, Saalfield.
Silva Latina, Duff.
Eutropius Historia Romana, Welch.
Legends of Gods and Heroes, Morton.
Companion to Latin Studies, Sandys.
Dolly Madison, Goodwin.
Lands of Mosques and Minarets, Mansfield.
Life Cyrus McCormick, Casson.
Success Thro' Thought, Johnson.
The Theatre of Tomorrow, Gown.
Fall of Max Empire, Schroeder.
Splendid Failures, Graham.
With the French in Mex., Elton.
Max and Mexican Empire, Foster.
Portland Cement, Meade.
Life on Circuit with Lincoln, Whitney.
Weights of Steel, Elliott.
First Aid to Naturers, Muller.
Supers and Superman, Guedalla.

Brentano's, 1 W. 47th St., New York

Schlieman's Excavations, trans. Sellers.
Thayer, Success and Its Achievers, Hurst & Co.
Nye, Bill, History of United States.
Genealogy of the Prenctice Family.
Life and Letters of Dolly Madison, ed. by her Granddaughter, Houghton Mifflin, 1886.
Hunt, Leigh, A Jar of Honey.
Morley, C., The Haunted Bookshop.
Donne, John, Life and Letters of.
Harper's Weekly Civil War vols., complete.

Brentano's, F & 12th Sts., Washington, D. C.

Moore, F. F., Discovering Evelina; The Georgian Pageant.
Kirkman, Philosophy of Self Help.
Tumulty, Woodrow Wilson as I Knew Him.
Poe's Poems, illus. Dulac.
Moore, Nest of Linnets.
Fogazzare, The Patriot.
Champney, Romances of Italian Villas.
Killikelly, Curious Questions, 3 vols.

Brick Row Bk. Shop, 104 High St., New Haven, Conn.

Shakespeare Grammar, G. A. Abbott.
That Pup, Butler.
Music Lover, Van Dyke.

Brick Row Book Shop, 19 E. 47th St., New York

Blackwood, Empty House, any ed.
Conrad, Sun Dial ed., boards.
Cutcliffe-Hyne, Receipts for Diamonds.
Handbook of Christian and Ecclesiastical Rome, 3 vols.
James, Ghost Stories of Antiquarian, any ed.
Millay, Few Figs from Thistles, 1st issue.

Bridgman & Lyman, 108 Main, Northampton, Mass.

Kent & Smith, Earlier Prophets.
Adams, G. B., Civilization During the Middle Ages, 37 copies.
Haskins, C. H., Normans in European History, 39 copies.
Haskins, C. H., Rise of Universities, 38 copies.

Morris H. Briggs, 5113 Kimbark Ave., Chicago

Barber E. A. Pottery & Porcelain of the U. S.
Bigelow, F. H., Historic Silver of the Colonies.

M. H. Briggs—Continued

Earle, Alice, China Collecting in America.
Hunter, Fred. W., Stiegel Glass.
Kerfoot, J. B., American Pewter.
Lyon, Irv. W., Colonial Furniture of New England.
Weitenkampf, Frank, American Graphic Art.
How to Appreciate Prints.
Any books on American furniture, glass, china, pewter, silver; any books on prints.
Adams, Henry, Education of, 1918.
Mont St. Michel and Chartres, 1913.
Ade, Geo., Any pamphlets printed Phoenix, Ariz.
Anderson, Sherwood, Windy McPherson's Son, 1916; Winesburg, Ohio, 1919.
Beer, Thos., Stephen Crane.
Bierce, Ambrose, Dance of Death, 1877, Mrs. Bowers, Dance of Life, 1877; Tales of Soldiers and Civilians, 1891; Black Beetles in Amber, 1892; also L. P. and presentation copies.
A. B. Robert Louis Stevenson, 1895.
Bryant, W. C., The Embargo, 1808; Poems, 1821; any presentation copies or A. L. S.
Burroughs, John, any books on Whitman.
Cabell, J. B., Eagle's Shadow, 1904; Chivalry, 1909.
Cather, Willa, April Twilights, 1903; Troll Garden, 1905; O, Pioneers! 1913; Song of the Lark, 1915; My Antonia, 1918.
Conrad, Jos., Children of the Sea, 1897; Typhoon, 1902; Chance, N. Y., 1913.
De Ricci, Book Collector's Guide.
Booth, John Wilkes, any prints, photographs, playbills, pamphlets or books about.
McClellan, Gen., any books or pamphlets about.
Lincoln, any limited or signed eds. about.
Fish, Bibliography of Lincoln, N. Y., 1906.
Any Chicago newspaper for May 1, 1865.
Herndon & Weik, Life of Lincoln, 3 vols.
Lamon, Ward, Life of Lincoln.
Lea & Hutchinson, Ancestry of Lincoln.
Whitney, On the Circuit with Lincoln.
Any pamphlet or collection of pamphlets by or about Abraham Lincoln.
Roosevelt, any A. L. S. or signed books; any printed speeches before 1901; Summer Birds of the Adirondacks; Notes on Some of the Birds of Oyster Bay; Naval War of 1812; 1882; Thos. Hart Benton, 1887; L. P.; Liber Scriptorum, 1893; Some American Game, 1897; pamphlet, Deer Family, 1902; signed ed., Phillipines, 1902; any pamphlets about Roosevelt.
Wilson, Woodrow, any A. L. S. or signed books; any printed speeches before 1912; The State, 1889; An Old Master, 1893; George Washington, 1897; History of Amer. People, 1902; signed.
Please quote best prices prepaid for cash.

Bryant Book Shop, 66 W. 47th St., New York

Demian, by Hesse, Boni & Liveright.

Bullock's, Los Angeles

Biography and Complete Works of Dean Swift.

Burrows Bros. Co., 633 Euclid Ave., Cleveland

Practical Book of Outdoor Rose Growing, Thomas, G. C., 2 copies.
Doyle, English Colonies, 5 vols., Holt.
Onderdonn, American Verse.
Otis, American Verse.
Cooper, Spy, Precaution, Mohicans, 1st ed., cheap.
Cooper, Pioneers, 1st ed.
Atlas to Marshall's Life Washington.
Marshall, Life Washington, vol. 5 only, 1807.
De Mille, The Cord and Creese, Harper.
Dumas, War for Women.
Durand, Zitka, Royal Pub. Co., 1906.
Rafinesque, any books by.
Pausianus, in English, good type ed.
Archo Volume, not Library, early copy.
Verne, Jules, 15 vol. subs. set.
Twelve Bad Men, Twelve Bad Women.
Maitland, The Dark Ages.
Thomas, Pract. O. D. Rose Growing, 96 color plates.
Lea, History Inquisition.
Burton's Anatomy, 3 vols.
Capt. Pote's Journal.
Roosevelt, Winning West, vol. 4, 1st ed.
Stapleton, History Huguenots.
McKnight, Gospels Translation, 2 or 6 vols.
Any Müllers eds., Sacred Books of East.
Lacroix, Military Life Middle Ages, Appleton, 1874.

BOOKS WANTED—Continued

Burrows Bros.—Continued

Upton, Colored Freemasonry.
Pulpit Commentary, New Testament, series only.
Sheehan, Parerga, Under Cedars Stars.
Beaumont, Hearts and a Diamond.
Rice, Baseball Ballads.
Master, Spoon River Anthology, also 1st ed.
Locke, Moon Hoax.
Dillon, In Old Bellaire.
Constance F. Woolson, For the Major.
Hutton, Literary Land Marks Edinburgh.
Rockefeller's Reminiscences, 3 copies.
Hutton, Curiosities of American Stage.
Leeky, History England, 8 vols., Appleton.
Ann Aurundall Co., Md., History.
Train, Confessions Artemus Quibble.
Freytag, Debit & Credit, English.
Mushrooms, McIlvaine, Gibson, other authors.
Williamson, Set in Silver.
Hodge, Handbook American Indians, 2 vols.
Modern Eloquence, 15 vol. sets only.
Trowbridge, Court Beauties; Splendid Sinners.
Cooper, Sketches Switzerland in 1832.
Cooper, Gleanings in Europe, England.
Cooper, Gleanings in Europe, Italy.
Cooper, Distinguished Naval Officers.
Cooper, S., Rural Hours by A Lady.
Holland, Black's Color Books.
Inns of Greece and Rome.
Suetonius, English, best ed.
White, Stewart E., The Mountains.
John Brown, Lives, not Redpath's.
Education Henry Adams, also 1st ed.
Brown, C. B., Edgar Huntley, novel.
Riker, History of Harlem.
Histories of Orange County, N. Y.

Burton's, Ltd., 597 St. Catherine St. W., Montreal

Off the Road, Kathleen King.
The St. Lawrence Its Basin and Borderland, S. E. Dawson.

Cadmus Book Shop, 312 W. 34th St., New York

House Beautiful Annual 1924.

Campion & Co., 126 S. 16th St., Philadelphia

Napoleon and His Marshals, Headley.
Oliphant, Episodes in a Life of Adventure.
Fraser, Letters from Japan.
Rime of Ancient Mariner, Dove illus.
The Old Town, Riis.

Hoyt Case, 21 E. 61st St., New York

Moore, Flowers of Passion.
Dimick, Florida Enchantments.
Treaves, Cradle of the Deep.
Wanted in Fine Condition Only, First Editions of the following: Sherwood Anderson, Beerbohm, Cabell, Conrad; American eds. Harte, "M'Liss," E. M. Forster, Galsworthy, "Sinjohn Items," Hawthorn, "Scarlet Letter," James Joyce, Kipling, "American Editions," Poe, James Stephens, Twain.
McFee, Letters from an Ocean Tramp, Aliens, 1st American.
Thoreau, Walden, 1st issue.
Dreiser, Sister Carrie.

C. N. Caspar Co., 454 E. Water St., Milwaukee, Wis.

Pinkerton, Molly Maguires and Detectives.
Bonney, Banditti of the Prairie.
Hough, Frontier Life and Vigilante Days.
Siringo, The Famous Cowboy Detective.
Vanzant, Happy Days.
Chambers, Athalie.

Celebrated Authors Society, 723 7th Ave., New York

Laura Jean Libbey and Maurice LeBlanc Stories.

Chamberlin & Shropshire Co., 39 Cannon St., Bridgeport, Conn.

DeCeloron's Expedition to the Ohio 1749, Marshall.
The Diary of a Forty-Niner.

Arthur H. Clark Co., 4027 Prospect Ave., Cleveland

British and Foreign State Papers, set.
Landrum, Hist. of Upper S. Carolina.
Irving, Astoria, 1st ed.
Inman, Great Salt Lake Trail.

A. H. Clark—Continued

Dale, Ashley-Smith Explorations.
Hassler, Old Westmoreland.
Irving, Bonneville, 1st ed.
Ross and Highland Co., Ohio., Hist. of.
Williamson, Set in Silver.
Hunt's Merchants Mag., vols. 44, 46 to 63.
Assn. of Cereal Chemists, Jl., any nos.
Bradford, Commission Govt. in Amer. Cities.
Alcott, Arabian Nights Entertainments.
Cabot, Ethic for Children.
Amer. Railroad Jl., Jan. to June, 1836, 1837-1841, 1843-1845, 1866-1883, 1860-64.
Burke, Extinct Peerages, 1831.
Blackman, Susquehanna Co., Pa.
Custer, My Life on Plains.
Philip, Business of Bookbinding.
Herrick and Ingalls, How to Finance Farmer, Private Enterprise, etc.
Stevens, Boys and Girls in Commercial Work.
Parker's People's Bible, 28 vols.
Wislizenus, Tour to Northern Mexico, 1848.
Newmark, 60 Yrs. in So. Calif.
Book Buyer, N. Y., vols. 1, 2, 24 to end.
Washington-Crawford Letters, ed. Butterfield.

Colonial Society, Box 343, Richmond, Va. [Cash]

Brown, Genesis of U. S.
Byrd, Col. William, Writings, all eds.
Chandler, W. M., Trial of Jesus.
Colonial Records of Va., 1874, pamphlet.
Debates, Journals &c. Va. Conventions.
Engravings, 8vo, Hamilton, Jay, Jefferson, etc.
Fauquier County, Va., Historical Bulletins.
Goodwin Family in Va.
Hening's Statutes At Large, set or odd vols.
Howison, Criminal Trials, 1851, pamphlet.
Laws of Va., early collections.
Legislative Journals of Va., before 1865.
Little's History of Richmond, Va., pamphlet.
Luff, Postage Stamps of U. S.
Old Novels; Fixed Stars; Izma, Only a Girl.
Stanard, Colonial Register of Va.
The Crucifixion by An Eyewitness.
Va. Acts of Assembly before 1820.
Xa. Historical Society, imprints before 1865.
Va. Maga. and William and Mary Qely., lots.

Columbia University, Library, New York

Day, H. C., Catholic Democracy, Longmans, Green.
Hebberd, S. S., Philosophy of History, N. Y., Maspeth, 1908.
Holt, Marvin, and others, The New Realism, Cooperative Studies in Philosophy, 1912.
Jung, Carl J., Theory of Psychoanalysis, Nervous and Mental Disease mono. No. 19.
Kent, C. B. R., English Radicals, Longmans, Green.
McArdle Press, How to Audit, 1919 ed., N. Y.
Moore, George, In Single Strictness.
Suter, Anatomy and Physiology of the Eye, Keystone Publishing Co.
Suter, Hand Book of Optics, Keystone Pub. Co.
Milton, John, Paradise Lost, Riverside Classics ed., Houghton, Mifflin, 1869.
Petre, F. L., Life of Bolivar, Dodd, Mead, 1910.
Knox, Spirit of the Orient, Crowell.
Mill, Three Essays on Religion, Henry Holt.
Portland Cement Assoc., Cost Accounting—Uniform Accounting System as Applied to the Cement Industry, Portland Cement Assoc., Chicago.
U. S. Congress, House Rules Committee, Ku Klux Klan Hearings, 1921.

H. R. Conyngton, Ronald Press, 15 E. 26th St., N. Y.

Ann Pedersdotter, Weirs-Jenssen.

Jeremiah F. Cullen, 26 N. 9th St., Philadelphia

Metchinkoff, Prolongation of Life.
Goulds, S. B., Eng. Families, Names and Their Stories.
Pinkerton, Dewees Molly Maguires.
Laying Out of Boilers, Makers by Bordman.
Shorthand Book by Marsh, 1868.
Longfellow, Evangeline, 1st ed.
Godeys, Peterson, Graham. Mag., any.
Chambers, Book of Days.
Duffs, Manufacture of Sausage.
Browns, Portrait Gallery of Silhouettes.
Anti Vaccination, anything.
Frank Leslies Popular Monthly, vol. 22, Jan. to June, 1886.

BOOKS WANTED—Continued

J. F. Cullen—Continued

Dumas Memoirs, 6 vols.
Whitmans, Leaves of Grass, 1st ed.
Constitution, pamphlets, books, anything at all.
Van Rasslers, Early Am. Glass & Bottles.
Watsons, Small Engines and Boilers.
Pullum, Injectors.

Dartmouth College Library, Hanover, N. H.

Sinclair, Creators, a Comedy.

Davis' Bookstore, 49 Vesey St., New York

History of Woodstock, Vt.
H. G. Wells, When the Sleeper Wakes; Invisible Man.

Dennen's Bk. Shop, 37 E. Grand River Ave., Detroit

Sinclair, Three Brontes.

Detroit Book Shop, 10827 E. Jefferson Ave., Detroit

Anything on Evolution.

Dixie Bus. Bk. Shop, 140 Greenwich St., New York

Modern Banks of Issue, Conant.
Life of Thomas Paine, Conway, in 1 vol.
Gross on Real Estate.
Plato; A Tragedy by Joseph Addison.
General History of Banks, T. H. Goddard, 1831.
Savings & Savings Institutions, J. H. Hamilton.
Federal Reserve Act of 1913, History & Digest, V. G. Iden, Philadelphia copyright, 1914.
Chart of the Federal Reserve Act 1914, B. M. Kaye.
History of Banking in the U. S., J. J. Knox.
Monetary Banking Systems, 1908, M. L. Muhlman.
Alexander Hamilton, W. G. Sumner.
History of Banking in the U. S., W. G. Sumner.
Robert Morris, W. G. Sumner.

Doubleday, Page Bk. Shop, 38 Wall St., New York

Vachell, Fourth Dimension, Doran.
Felix O'Day, F. H. Smith.

H. & W. B. Drew Co., Jacksonville, Fla.

Wurtz, Florida Digest, 3 vols., last ed., Bobbs-M.

Duluth Glass Block Store Co..Bk. Dept.,Duluth, Minn.

Ancient, Curious and Famous Bills, Virgil M. Harris, 3 copies, will take 1 or 2 if we cannot get 3.

E. P. Dutton & Co., 681 5th Ave., New York

Aguilar, Days of Bruce.
Blackwood, Empty House and Other Stories.
Bowe, With the 13th Minnesota in the Phillipines.
Bigham, Overheard in Fairyland.
Curry, Sea Wolves of the Mediterranean.
Dreiser, The Genius.
Davis, Influence of Wealth on Imperial Rome.
Eliot, Life and Letters, Illus. Cabinet ed., 3 vols.
Elizabeth or Les Exiles de Siberia.
Fenelon, Telemaque.
Farnol, J., My Lady Caprice, Chronicles of the Imp, 1907.
Hay, Nora's Love Test.
Harper, Pictorial History of the War in the Phillipines.
Loudon, Flower Garden, Perennials, Wild Flowers, etc., 2 sets, 1st eds., or any vols.
Malet, Far Horizon.
Marbot, Baron, Memoirs of.
Nye, History of United States.
Ovid, Ides of March.
O'Sullivan, The Good Girl.
Pepperrells, The.
Plato's Timaeus.
Russell, Poems.
Russell, Philosophical Essays.
Reymont, Spring, The Peasants, 1st ed., vol. 3.
Sailing Ships of New England, 1st series.
Sills, Sales Talks.
Self Surrender and Self Will.
Thorne, Hospital Accounting and Statistics.
Tagore, Personality, 2 copies.
Traill, Social England.
Woodruff, Shiloh.
Weston, J. L., Quest of the Holy Grail, Harcourt.
Young, Pilgrims' Rest.

Eau Claire Bk. & Stat. Co., Eau Claire, Wis.

Blue and Gray, D. M. Kelsey & G. L. Benjamin, pub. in 1884.

Edward Eberstadt, 25 W. 42nd St., New York

California, Oregon, Wyoming, Utah, Montana and the Far West; Books, pamphlets, maps and manuscripts urgently wanted. Any and all items; price no object; spot cash with order. Attention to this notice will prove a source of continuous profit.

Ward Edwards, State Teachers College, Warrensburg, Mo.

Costumes, Fanciful, Theatrical & Historical, Mrs. E. Aria, Macmillan.

Wm. B. Eerdmans Pub. Co., 208 Pearl St., N.W., Grand Rapids, Mich.

Ridpath, History of the World, late ed., good set.

Paul Elder & Co., 239 Post St., San Francisco

Cowan's Bibliography of California.
Six Pointed Cross in the Dust, Rowland.
Life and the Way, Mozumbar.
Trust Companies, Herrick.
Life of Disraeli, Froude, Everyman, leather.
New Grub Street, Gissing.
Tim Pippin or Timothy Pippin.
Paleontology of California, Geol. Surv. Calif., vol 2, section 3, dated 1863, complete.
Revival of the Priestly Life in France, H. L. Sidney Lear.
Flood-Tide, Greene.
Prayers and Meditations, Samuel Johnson.
Lonely Dancer, Le Galliene.
Powder and Crinoline, A. T. Couch.
Monteith's Independent Course, Elementary.

Elder & Johnston Co., Dayton, Ohio

Perfect Jewels, John Blakeley, pub. Mills, Dodge & Pomeroy, compiled by Bach.

The Emporium, Bk. Dept., San Francisco, Calif.

Letters of St. Teresa, 4 vols., trans. Benedictines.
Dialogue of Catherine of Siena.
St. Teresa, Cunninghame Grahame.

Ethiopian Educational Guild, 211 W. 140th St., N. Y.

Christianity, Islam and the Negro Race; African Life and Customs; other works, E. W. Blyden.
A Tribute for the Negro, W. Armistead.
Glimpses of the Ages, T. E. S. Scholes.
The Black Man; Clotelle; and other works, W. Wells Brown.
Life and Times of Frederick Douglass; also Speeches, etc.
Masterpieces of Negro Eloquence, Alice D. Nelson.
Poems and Works of Paul Laurence Dunbar.
Walker's Appeal in Four Articles, David Walker.
Underground Railroad, W. Still; also by W. H. Siebert.
Travellers and Outlaws, T. W. Higginson.
Acct. of the Principal Slave Insurrections, Joshua Coffin.
History of Mankind, F. Ratzel.
Book of the Beginnings; Natural Genesis; Ancient Egypt, G. Massey.
Emancipation in the West Indies, Thome & Kimball.
Anthropology; Africa; W. Indies; Slavery; The Negro.

E. Farnsworth's Bk. Shop, Broadmoor Arcade, Colorado Springs, Colo.

Pushkin, A. S., Poems.
Goethe, Faust, Temple Classics ed., 2 vols.

Marshall Field & Co., Bk. Dept., Chicago

Spanish Islum, P. A. R. Dozy.

Gustav Fock, Postschliessfach 100, Leipzig, Germany

Scammon, Marine Mammals, 1874.
Schapsel, Biolog. Problems on Development.
Smiles, Chemical Constitution.
Sophocles, Greek Lexicon, 1870.
Physical Review, ser. 2, vol. 7.
Am. Review of Tuberculosis, vol. 1, nos. 1 to 3.

Foster Bk Co., 410 Washington Ave., St. Louis, Mo.

Mysteries of the Zodiac.

BOOKS WANTED—Continued

Fowler Bros., 747 S. Broadway, Los Angeles, Cal.

Channel Islands, Holden.
Oscar Wilde and Myself, Lord Alfred Douglas.
Rhymes of Our Valley, Emolr, 2.
Cassell's Encyc. of Photography.
Kiss of Infamy, Caroline Invernizio, Bachio Infama, Italian title.
Books of Holt-Schooling.
Hip and Valley Rafters, Bishop.

John L. Galletti, 400 Grand St., Newburgh, N. Y.

Chronology and Analysis of International Law, W. P. Pain, Digby & Long, London, 1889.
Children of the Ghetto, Zangwell.
A Street in Paris, Balzac.
The Tale of Beryn, Chaucer, discovered 1876.
Rabelais.

Gammel's Bk. Store, Austin, Texas

Ancient, Curious and Famous Bills, Virgil M. Harris, 1911.
American Book Prices Current, 1920, 1921, 1922, 1923.
Anything on Texas.

A. Geffen, 112 Fourth Ave., New York

11th Ed., Handy Vol. Britannica, vol. 10.
New International Encyclopedia, 1915 ed., ¾ leath., vols. 1 and 3.
Gompez, Greek Thinkers, odd vols. or sets.
Voltaire, red cloth, La Verite ed., vol. 1.

Gelber, Lilienthal, 336 Sutter St., San Francisco, Cal.

Spinoza, Works, English.
Diary Philip Hone.
Whitman, Leaves of Grass, 1st.

A. F. Goldsmith, 42 Lexington Ave., New York

Kokoro, Lafcadio Hearn.
Balsac's Shorter Tales, pub. F. M. Lupton.
Don Juan, Balsac, pub. F. M. Lupton.
Horatio Glump, Spagett.
Leaves of Grass, Whitman, Wash., 1871.
Memoranda During the War, Whitman.
Movements in European History, Davisson.
Tales of Soldiers and Civilians, Bierce.
Fantastic Fables, Bierce.
Out of India, Kipling.
Lovers of the World, Edgar Saltus.
Any books by Edgar Saltus.
Tamar, Jeffers.
Celebrated Criminal Cases of America, T. S. Duke.

Goldsmith Bk. Co., 116 S. Topeka Ave., Wichita, Kan.

Spanish Interiors and Furniture, Byne & Stapley.

Goodspeed's Bk. Shop, 9a Ashburton Pl., Boston

Abbott, Jonas on a Farm in Winter, 1842.
Autobiography of Benjamin Franklin, illus.
Booth, Sleepy Time Stories.
Crozier, General Armory.
Domestic Industry, Friends of. Convention, 1831. 197pp.
Fiske, Critical Period, Beginnings of N. E., lge. paper copies.
Hale, Old Newburyport Houses.
Mortaine, Biog. Sketch of Guynemer, 1918.
Mayflower Descendants and Their Marriages.
North Carolina Historical & Genealogical Register.
Parkman, Montcalm & Wolfe, lge. paper ed.
South Carolina, Historical & Genealogical Magazine.
Tautphoeus, Quits, Tauchnitz ed.
Warner, Red Wall Flower.
Waterfalls, anything.
Watts, trans. Don Quixote, vol. 4, red clo.
What One Woman Did.
Wright, Asiatic Russia, 2 vols.
Genealogies: John May, 1878 Towner, 1913.

Gotham Book Mart, 51 W. 47th St., New York

Ade, Slim Princess.
Andreyev, King Hunger.

Paul Gottschalk, Unter den Linden 28, Berlin W.8, Germany

Transact. of the Southern Surg. & Gynecol. Assn., vols. 1-5.

P. Gottschalk—Continued

Transact. of the Zool. Soc., Lond., 2-4.
Zeitschr. f. wiss. Zool., 1-25; also incompl. vols.
Bull. d. l. Soc. Géol., 1-14.
Quarterly Journ. of Microsc. Science, New ser., 10-14, 16, 17, 27, 28, 31, 32, 35-70; also single vols. or parts.

Grant's Bk. Shop, Inc., 127 Genesee St., Utica, N. Y.

Cooper, Irving S., Re-incarnations.
Janvier, Legends of the City of Mexico, Harper.
Buchan, John, Thirty-Nine Steps.
Norris, Rich Mrs. Burgoyne, Doubleday.

Greenwood Bk. Shop, 307 Delaware Ave., Wilmington, Del.

Lives of Embinent Founders, Simpson.
Practical Camellia Culture, Holliday.
Artistic Anatomy, McClellan.
Anything on Pirates of Barnegat Bay.
Thirst and Other One Act Plays, O'Neill.
American English, Gilbert M. Harker.
Cautionary Tales for Children, Belloc.
Leonardo da Vinci, Thiis.
Mental & Moral Heredity in Royalty, F. A. Wood.
Rough the Miser, Wesselhoeft.
Thirteen Years at the Russian Court, Pierre Gilliard.
Anne and Her Mother, Douglas.
Ornamental Gardening in Florida, Simpson.

Guthrie's Bk. Shop, 516 Wm. Penn Pl., Pittsburgh

Isham's History of American Painting.

Hall's Bk. Shop, 361 Boylston St., Boston 17

Hills of Han.
In Red and Gold.
Temperamental Henry.
Henry Is Twenty.
The Short Line War.
The Road Builders.

Harmony Bk. Shop, 51 W. 50th St., New York

Hibbert Lectures, sev. vol., H. M. & Co.
Oriental Religions, S. Johnson, H. M. & Co. ..
Quote prices books early Religion.
Story of a Cat, Aldrich.
The Trail of '98, Service.
Varieties in Religious Experiences, James.

Lathrop C. Harper, 437 5th Ave., New York

Sylvester, Marques Typographiques, Paris, Jannet, 1867.
McKerrow, Printers' and Publishers' Devices, 1485-1640, London, 1913.
Drake, Life of Tecumseh and of His Brother, Cincinnati, 1858.
McLaughlin, My Friend the Indian, Boston, 1910?
Fuller, Margaret, Summer on the Lakes, 1842, or later.
Pierpont, John, Poems, 1840, or later.
Pike, Albert, Poems, 1840, or later.
Hosmer, W. H. C., Poetical Works, 2 vols., 1853, or later.
McLellen, Isaac, The Fall of the Indian, 1832, or later.
Hoffman, C. F., Poems, any ed.
Green, Francis H., Nanutenoo, 1848, or later.
Noble, Louis L., Nemahmin, 1840, or later.

Harper & Bros., 49 E. 33rd St., New York

Gaskell's Life of Bronte.

Hazen's B'kstore, 238 Main St., Middletown, Conn.

Women of the Ceasare, Ferrero.
The Hoosac Valley, Niles.

Henry Heckmann, 250 Third Ave., New York

Harvard Law Reviews, vols. 13, 14, 15, 16, bound or unbound

Ernst Hertzberg & Sons, 1751 Belmont Ave., Chicago

Author's Ed of A. C. Doyle, Eugene Field, Riley, Lincoln, Dumas' Celebrated Crimes, Stevenson, Thiste ed., Taine's English Literature.

Walter M. Hill, 22 E. Washington St., Chicago

Stiel, Purple Cloud and Others of Shiel's 1st eds.
Mont St. Michel & Chartres.
Charles Francis Adams, Autobiography, H. M. & Co., 1st ed.

BOOKS WANTED—Continued

W. M. Hill—Continued

Newgate Calendar, 6 vols.
Fuller's Cavaliere Dei Pensieri Vani.
Old Bailey.

Hochschild, Kohn & Co., Howard St., Baltimore

Huxley's Letters.
Book Prices Current, all issues.
Books on Tulips.
Ancient, Curious and Famous Bills, V. M. Harris, 1911, 2.
Theory and Practice of Teaching Art, Arthur Dow.
Little Journeys, Hubbard, any original pamphlets.
In the Green Woods, Rowland E. Robinson.
C. W. Manual, Ensign Dow.
Doctrine of Chance, Rousse.
History of Theory of Probabilities, Gay.
Down My Street, C. C. Flather.
Genealogy of the Christopher Robinson Family of Middlesex County, Virginia.

The Holliday B'kshop, 10 W. 47th St., New York

Zola's La Terre, in English.
Norris, Frank, McTeague.
Sheppard, A. T., Running Horse Inn.
English Dialect Dictionary.
Baxter's Saints' Everlasting Rest.

Paul Hunter, 401½ Church St., Nashville, Tenn.

Henderson's Stonewall Jackson, any ed., 3 sets.
Adler's Out of the Hurley Burley, cheap ed., 3 copies.

H. R. Huntting Co., 29 Worthington St., Springfield, Mass.

French, Rejuvenation of Aunt Mary.
Buchan, Path of the King.
Cancellation of the Allied Debt, Reference Shelf.
Hyde, College Man and College Woman.
Gibbon, Jan.
Taylor, Barbara from Baltimore.
Martin, Martha of the Mennonite Country.
Irwin, Phoebe and Ernest; Phoebe, Ernest and Cupid.
Hanshew, Cleek the Master Detective.
Tyler, Literary History of the American Revolution, vol. 2.
Keep, West Coast Shells, 2.
McCook, Nature's Craftsmen, 2.
Douglas, Little Girl of Old Detroit.
Brotherton, Fairy Stories to Tell and Suggestions for the Story Teller.
Parkinson, Dutchie Doings, 2 copies.
Bailey, Roberta and Her Brothers.
Andrewes, Story of Bayard.
Buchan, Sir Walter Raleigh.
McKilliam, Alfred the Great.
Ross, Oliver Cromwell.
Aston, Stories from German History from Ancient Times to 1648.
Buxton, Stories of Early England.
Couch, Historical Tales from Shakespeare.
Coxhead, Mexico.
Dawson, Stories from Dutch History.
Lucas, Another Book of Verses for Children.
Macleod, Shakespeare Story Book, introd. by Lee.
Marshall, This Country of Ours; History of Germany.
Gosse, Civilization of the Ancient Egyptians.
Hart, Seven Great American Poets, 2.
Mitton, Round the Wonderful World.
Ponsonby, Rebels and Reformers.
Rowbotham, Story Lives of Gt. Scientists.
Salmon, Wonderland of Egypt, ill.
Moses, Lewis Carroll in Wonderland and at Home.
Anderson, Story of a Border City During the Civil War.
Davis, Harper's Boating Book for Boys.
Hopkins, Our Country and Its Resources, 2.

Hyland's Old Bk. Store, 204 4th St., Portland, Ore.

Text Book of Paleontology, ed. Eastman, adapted from Von Zittell, 2nd ed., vols. 2 & 3.
The Fool's Pense, or Putnam and the Wolf.

Illinois Bk. Exch., 202 S. Clark St., Chicago

Brann, the Iconoclast, 2 vols.

Int'l Art & Science Bk. Co., 35 Nassau St., New York

Chemical, Medical, etc., periodicals in sets or vols.

Geo. W. Jacobs & Co., 1726 Chestnut St., Phila.

A Little Girl of Old New York, A. M. Douglas.
Diary from Dixie, 1861-1865, Mrs. James Chestnut, Jr., pub. 1905.
Life of Parson Weems, L. C. Wroth.

Jersey City, N. J., Free Public Library

Alden, Democratic England, Macmillan.
Bailey, Manual of Cultivated Plants.
Dawson, German Empire, 1867 1914.
Gwynn, History of Ireland.
Hayes, Political and Social History of Modern England, vols. 1 and 2.
Macy & Gannaway, Comparative Free Government.
Mears, Modern Turkey.
Oberholzer, History of the United States Since the Civil War, vols. 1 and 2.
Pattison, Leading Figures in European History.
Rambaud, History of Russia.

Jones Bk. Store, 426 W. 6th St., Los Angeles, Cal.

The Good Girl, O'Sullivan, originally pub. Dutton.

The Edw. P. Judd Co., New Haven, Conn.

Religion of Authority and Religion of Spirit, Sabatier.
At the Sign of the Dollar, Deland.

Kilmarnock Books, 4th at Cedar St., St. Paul, Minn.

International Cook Book, Fillippani.

Kleinteich's Bk. Store, 1245 Fulton St., B'klyn, N. Y.

Whittier, Songs of Three Centuries.

Kroch's B'kstore, 22 N. Michigan Blvd., Chicago

Clifford, Downfall of Gods.
A. Fuchs, Atlas of the Histopathology of the Eye.
Vogt, Atlas of the Stitlamp Microscopy of the Living Eye.
Queens of England, Strickland, 1st vol., 1872 ed.
Hobson, Imperialism.

Chas. E. Lauriat Co., 385 Washington St., Boston 3

Rollo in Cambridge, old ed.
Below the James, Bruce.
Autobiography of Andrew D. White, 2 vols.
Les Miserables, Guernsey ed., Estes, green cloth, black label.
New Empire, Brook Adams, Macmillan.
Text to folio ed. of Audubon's Quadrupeds, vol. 3, or complete set, 3 vols.
Bard of the Dimbovitza, Vacaresco.
Our Common Birds, Grant.
Myths from Many Lands, Tappan.
Wonders of Sculptures, Viardot, Lond., Sampson, Low & Co.
Autobiography of a Tom Boy, Gilder.
Green Satin Gown, Richards.
Irish Brigade; Through Russian Snow, Henty.
Behind Closed Doors, Green.
Adventures in Africa, Kingston.
Masterpieces of Mystery, Green.
Prisoner in Buff, Tomilson.
Pocket Book of Poems and Songs, Thomas.

John A. Lavender, 266 River St., Troy, N. Y.

Encyclopedia of Needlework, D. M. C. Co.
Thorndale, William Smith, 1870.

Lehman & Calkins, 815 Pike St., Seattle, Wash.

Complete or incomplete collections of United States Geological Survey's Bulletins, Monographs, Professional Papers, Annual Reports, Folios, Water Supply Papers.
Collections of publications of geological departments of states west of Mississippi.
Also any general geological libraries.

Wm. Lieberman, 55 Third St., San Francisco

The Constitution of Massachusetts, Boston, 1805.
Familiar Anecdotes of Scott, Harpers, 1834.

N. Liebschutz, 226 W. Jefferson St., Louisville, Ky.

Roach, Some Successful Marriages, copies.

The Little Book Store, 51 E. 60th St., New York

The Man Shakespeare, Frank Harris.
From Sail to Steam, A. T. Mahan, Harper.
Bandanna Ballads, Negro Ballads, Irwin.

BOOKS WANTED—Continued

B. Login & Son, 29 E. 21st St., New York

Chemical and Medical periodicals, sets and vols. Please send us list of what you have.

Lord & Taylor Bk. Shop, 5th Ave. at 38th St., N. Y.

Common Sense of Politics, Job Hedges, Moffat, Yard.

Lowman & Hanford, 616 First Ave., Seattle, Wash.

De Pressence, Christianity and Ancient Civilizations.
Religion of the Old World.
Griffith, Treatise on Marine & Naval Architecture.
Hunt, Leigh, Imagination and Fancy.
Jerome, Secret of Woman.
Rolland, Beethoven.
Richter, Hesperus; Life of Quintus Fixlein; Flegeljahre; Wild Oats.
Reynolds, A Castle to Let.
Stacpoole, The Blue Lagoon.
Searle, A. B., Kilns and Kiln Building.
Webster, Quilts and Their Story and How to Make Them.
Life of Bessemer.
Nathaniel, Rachel and Radford Jones, Genealogy.
Percival Keene.
The Holland House Circle.
Thirty Years in Hell.

Einer A. Lyngklip, 51 Park Place, Lockport, N. Y.

Pearson's Mag., Sept., 1916, to date.
H. G. Wells, Tales of Life and Adventure; Tales of Wonder.
Jung, Psychopathology of Everyday Life.
Freud, Dreams.
Frank Harris, How to Beat the Boer; any 1st.
Temple Scott, Frank Harris, The Man of Today and Tomorrow.

Macauley's 1426 Farmer St., Detroit, Mich.

Tory Lover, Jewett.
Growth and Form, D'Arcy Thompson.
Material for the Study of Variation, William Bateson.
Neurosis of Dexelopment, T. S. Clouston.
Napoleon, the Last Phase.
Thirteen Years at the Russian Court, Guillard.
Queen and Cardinal, Grant.
Regency of Marie De Medius, Lord.
The Real Latin Quarter, Berkeley Smith.
Potomac Landings, Paul Wilstocn.
Poetic Interpretation of Literature, J. C. Sharip.
Roman Sculpture, From Augustus to Constantine, Strong.
Spain, Its Greatness and Decay, Hume.

McDevitt-Wilson's, Inc., 30 Church St., New York

Surface Japan, Seitz.
Three Years in California, Colton.

H. C. McGill, 161 Eighth Ave., N. Nashville, Tenn.

United States Book Catalogues, years 1912 to 1917.
Quote any United States Catalogues.

N. F. McGirr, 107 S. 22nd St., Philadelphia

The Declaration of Independence and the Federal Constitution; anything prior to 1800.
Coxe, Tench. View of the U. S., Phila., 1794.
Liverpool Jarge, Boston, The Square Rigger Co.
Dickens, Christmas Carol, 1843; Pickwick, 1st, bound; Edwin Drood, 6 parts.
Cotterell, National Types of Old Pewter
Cambridge and Chas. Lamb, Wherry.
Powell, Theory of Pathogen.
Ranck, History of Lexington, Ky., 1872.
Wilson, Wm. B., History of Penna. R.R., 2 vols.
Brown, Portrait Gallery of Distinguished American Citizens, with silhouette portraits, 4to, Hartford, 1845.
Fine Portrait Miniatures and Illustrated Catalogues of Ivory Miniature Portraits.
Chaucer's Works, illus. by Sir E. Burne-Jones, London, 1893.
Hall, G. Stanley, Adolescence; also Senescence.
Skelton, Table Talk of Shirley.
Newman, John Henry, Tracts for the Times.

James Madison, 554 Market St., San Francisco, Cal.

San Francisco Theatre Programs in the Fifties.

J. Madison—Continued

Songs by Stephen C. Massett or Francis Brett Harte.

Methodist Episcopal Bk. Room, 1709 Arch St., Phila.

25, Retired Minister, Hingely, clean, cheap.

The Missouri Store Co., Inc., Columbia, Mo.

Ancient, Curious and Famous Bills, Virgil M. Harris, Member of the St. Louis Bar, 1911.
Set of Six Rohmans.
W. B. Grubb, An Unknown People in an Unknown Land.
Up de Naff, Head Hunters of the Amazon.
Merrick, Geo. Byron, Old Times on the Upper Mississippi River.

E. V. Mitchell, 27 Lewis St., Hartford, Conn.

Gipsy Jane, Cheever.

Montgomery Ward & Co., Bk. Dept., Chicago

Ease in Zion, Elia Power.

Morgan & Neubauer, 159 N. State St., Chicago

The Convict Ship, W. Clark Russel.
The Unholy Tree, Tod Robbins.
Old Brig Cargo, Pulsford.
New Fiction and Review Copies.

Newbegin's, 358 Post St., San Francisco, Cal.

Vancouver Atlas.
Forbes' California.
Ryan's California.
Kelmscott Press items.
Doves Press items.
Any early Voyages in the Pacific.

D. H. Newhall, 1701 Pershing Sq. Bldg., N. Y. [Cash with order if quoted postpaid)

Blair's Rhetoric, 184-?
Brown, Strategy of Lee.
Brownlow, Americanism Contrasted with Foreignism.

N. Y. Publishers Bk. Clearance Co., 1655 B'way, New York

D. H. Lawrence, The Lost Lady.
1-vol. Century Dictionary.
Books on Spiritualism and Magic Preferably English Publications at all times.
Sets of Book of Knowledge, any number at all times.
Set, Wm. Winter.
Lillie Lehman, Voice Culture.
Chatterton's Ship Models, English ed.
Jones, Grammar of Ornament.
Book on or About Churches of Coventry.
Pickwick Papers, lg. vol., col. plates.
Turn of the Balance, J. B. Whitlock.

New York Univ. Bk. Store, 245 Greene St., N. Y.

Marquand & Frothingham, History of Sculpture.
The Autobiography of Orion Paul Fisher.

Norman, Remington Co., Charles St., Baltimore, Md.

Jacob, Daffodils, Stokes.
Banks, Boys Motley, Stokes.
Church, Stories from Livy, Dodd.
Fletcher, School Histy. of England, Oxford.
Dr. Johnson's Dictionary.
Hogarth, Wandering Scholar in the Levant.
Lang, Mystery of Mary Stuart, illus., royal octavo.
Winter, Life of David Belasco, 2 vols.
Poe, Poems, illus. Dulac.
Brooke, Letters from America.
Carpenter, The Microscope, Blakiston.

O'Malley's Bk. Store, 329 Columbus Ave., New York

Architectural books, printed in this country before 1851.

H. Y. Otto B'kstore, 16 W. Market Sq., Williamsport, Pa.

Watch AdjustersManual, C. E. Fritts.
Higher Education as Training for Business.
Epictetus, Higginson trans., Little, Brown.
Illuminated Manuscripts, Herbert.
Among the Brahmins and Pariahs, Sauter.
Fairies and Folk of Ireland, Frost.
Certain Historic Doubts as to Napoleon, Whately.

BOOKS WANTED—Continued

H. Y. Otto—Continued

Education as Growth, L. H. Jones.
Charm of English, L. H. Jones.
Charm of England, Burke, Hubble Levans Co.
Pierre and Joseph, Bazin.

Peabody Bk. Shop, 913 N. Charles St., Baltimore

Homo Sapiens, Przybyszewski.
Jewish Encyclopedia.
U. S. Catalogue Supplement.
Songs of Bilitis, Lowys.
Strindberg's Sylva Sylvarum.
History Higher Education in Am., Thwing.
Comic Dramatists Restoration, pub. Mason or Routledge.

U. Pegues Bk. Shop, 6417 Hollywood Blvd., Hollywood, Calif.

Heliogabalus, Mencken & Nathan.

H. E. Pendry Co., Topeka, Kan.

Literature and Life Series, Books 2, 4.
Webster's World Hist.
Webster's Eur. Hist.
Webster's Mod. Eur. Hist.
Norton's Constitution U. S.
Munro & Suzanne, Social Civics.
Carver's Elem. Economics.
Ross, Civic Sociology.
Ullman & Henry, Elem. Latin; 2nd book, Elem. Latin.
Forman's Rev. Am. Hist.
Send for further list.

Penguin Bk. Shop, 39 W. 8th St., New York

Fairy Folk Plays, Margaret Lynch Congwer, pub. 1920, McCann.

Pettibone-McLean Co., 73 E. State St., Columbus, O.

Cyclopedia of Amer. Biography, vol. 3, cloth with steel portraits, with text complete.
Tossed Coins, Hare.

Philadelphia Bk. Co., 22 N. 9th St., Philadelphia

Gilbert, W. S., Original Plays, 2nd ser., London, 1904, pub. Chatto & Windus.

A. Raman Pillai, Ltd., Post Box 102, Goettingen

Calhoun, John C., Works, 6 vols., New York, 1856, or new edition.
Clay, Henry, Works, ed. by C. Colton, 6 vols., New York, O'Shea.
Hamilton, Alexander, Works or Writings, ed. Lodge.
Jay, John, Writings and Correspondence, ed. by H. P. Johnston, 4 vols., New York, Putnam.
Jefferson, Thomas, Writings, Washington ed.
Madison, James, Writings, Congress ed.
Monroe, James, Writings, ed. by S. M. Hamilton, 7 vols., New York, Putnam.
Washington, George, Writings, Sparks ed.
The United States Catalog, Supplement 1917-1921, New York.

Plainfield Bk. Shop, 321 Park Ave., Plainfield, N. J.

Tittlebat Titmouse, Warren.

Powner's, 1352 N. Clark St., Chicago

The Christian Trumpet, Pellegrino.

C. S. Pratt, 161 Sixth Ave., New York

A. Upward, The New Word, Etymology.

Presbyterian Bk. Store, 711 Church St., Nashville, Tenn.

Wm. DeW. Hyde, Outline of Social Theology.

Presbyterian Bk. Store, Witherspoon Bldg., Phila.

A Woman of the Century.

Presbyterian Bk. Store, Granite Bldg., Pittsburgh

Gayonet Ballads.
How Christ Came to Church.

Presbyterian Bk. Store, 914 Pine St., St. Louis, Mo.

Ian Maclaren's The Potter's Wheel.

Putnams, 2 W. 45th St., New York

Allen, Japanese Art Motives.

Putnam's—Continued

Ward, The Realm of Ends.
Du Chaillu, The Viking Age, 2 vols.
Eagers, History of Orange County, pub. about 1846.
Nohl, Mozart.
Price, Essence of Astronomy.
Rand, The Flora of Mt. Desert Island.
Smith Hopkinson, The Arm Chair at the Inn.
Waters, Cook's Decameron.

Rainbow Fireworks Mfg. Co., 108 Mill St., Rochester, New York

Wanted: Books on Manufacturing of Fireworks. What have you to offer?

Rare Book Co., 99 Nassau St., New York

1903 and all later eds. of Science and Health.
C. S. Church Manuals.
Science & Health, 1908 ed.
Acts of the Legislature of all States.
Christian Science Books and Pamphlets.

Raymer's Bk. Store, 5 N. Division Ave., Grand Rapids, Mich.

A Story Teller's Holiday, George Moore.

Raymer's, 1330 First Ave., Seattle, Wash.

History of Grant's Campaigns, Badeau.

Harry J. Reapp, P. O. Drawer 98, South Charleston, W. Va.

[Cash with order if quoted postpaid]

Shakespeare, Othelo; Romeo & Juliet, Globe ed. only, clean, secondhand copies.

Paul R. Reynolds, 70 Fifth Ave., New York

The 7th Noon, Frederick Orin Bartlett, 2 copies.

E. R. Robinson, 410 River St., Troy, N. Y.

Bernhardt, S., Memoirs of My Life.
Gordy, Political History of the U. S.
Heitman, Register of Revolutionary Officers, 2nd ed.
Hart, The American Nation: A History.
Herodotus, in English.
Key, P. V., Enrico Caruso.
Moriarity, Bp., Allocutions to the Clergy.
Mason, Wm., Memoirs of a Musical Life.
Neibuhrs, History of Rome.
Ogg, F. A., Economic Development of Modern Europe.
Political and Social History of Modern Europe, vol. 2.
Roe, A. S., A Long Look Ahead.
Rogers, The Shell Book.
Sarah Bernhardt ed. of Camille; L'Aiglon; Phidre.
Tetrazzini, L., My Life of Song.
Scoville, Judge, Altar Stairs.
Watson, W. C., History of Essex County, N. Y.
Whitney, H. C., With Lincoln on the Circuit.
Wilkinson, Ancient Egyptians.
Old Cap Collier Novels.
Old Sleuth Novels.
Ogawa, Russo-Japanese War.
James, H., Turn of the Screw.
Rhodes, E. M., Good Men and True.
Sheppard, E., Charles Anchester.
Sloan, Life of Napoleon, 1896.

H. Taylor Rogers, 57 Haywood St., Asheville, N. C.

Some Colonial Houses and Those Who Lived in Them, Thomas A. Glenn (Coates).

The Rosenbach Co., 1320 Walnut St., Philadelphia

Hoffman's History of Texas.

Jos. K. Ruebush Co., Dayton, Va.

Allen, Wm., Jackson's Shenandoah Valley Campaign.
Bickley, History of Tazewell Co., Va.
Dandridge, Historic Shepherdstown.
Ezekiel, History of the Jews in Richmond.
Gordon, The Gift of the Morning Star.
Tyler, Lyon G., Williamsburg, Va.

St. Louis Public Library, St. Louis, Mo.

Franklin Square Song Collection, 8 vols.
Jennison, F. H., Manufacture of Lake Pigments from Artificial Colors; 2nd ed., revised.

St. Paul Bk. & Stat. Co., 55 E. 6th St., St. Paul

Compton's Pictured Encyclopedia.
Doyle, Sir Nigel.

BOOKS WANTED—Continued

Schmalzried Bk. Shop, 911 Main St., Dallas, Texas

Pearl Speaker, pub. Methodist Pub. Co.
World's Voices, Ella Wheeler Wilcox.
Moods and Outdoor Verses, R. Askham.
Sienese Painters, B. Berenson.
Lyrics in Cotton Land, John Charles McNeill.
Law of Laws, S. P. Wait.
Letters to a Painter, Ostwald.
Long-Knived Squaw, T. Dunn English.
Housekeeping in the Blue Grass, pub. in Paris, Ky
Anything on Texas.

Schulte's Book Store, 80 Fourth Ave., New York

Joyce, Mexican Archaeology.
Pliny's Natural History, Bohn Library, complete set or vol. 6.
Spurgeon on The Miracles.
Positive Theology, Rev. Asbury Lowrey.
Blyden, Christianity, Islam and the Negro Race.

Chas. Scribner's Sons, 5th Ave. at 48th St., N. Y.

Bazin, This My Son, Scribner.
Cantacuzene, Revolutionary Days, Small, Maynard.
Church, Heroes of Chivalry and Romance, Mac.
Cobb, Rise of Religious Liberty in America.
Cram, Church Building, Small, Maynard.
Curtis, G. T., Constitutional History of the United States, Harper, 2 vols.
D'Acosta, S. Botticelli.
Dinsmore, Teachings of Dante, Houghton.
Edouard, Silhouettes, Lane.
Gardner, P., Types of Greek Coins, Mac.
Maxims and Reflections of Goethe, trans. by Saunders, Mac.
Greek Coins in the British Museum, Sicily, 1876, Macedonia, 1879.
Hakon's Saga—Hakonar Saga Gamla, Account of Hakon's Expedition Against Scotland, Brown, 188e.
Hall, Ethan Allen, pub. N. Y., 1892.
Jacob, Tulips, Stokes.
Josephus, Works, ed. Whiston, N. Y., Oakley Mason, 1869, vol. 1 only.
Kellogg, Science in the Kitchen, Good Health Pub. Co.
Lawrence, G., Barren Honor, Harper or Routledge.
Orsky, Pimpernel and Scarlet, Doran.
Path of the Rainbow, preface by Mary Austin, ed Cronise.
Porter, Beyond Architecture, Marshall Jones.
Royce, California, H. & M.
Sapper, The Black Gang, Doran; Mufti, Doran; The Third Round, Doran.
Tracy, Captain of the Kansas, Grosset & D.

H. M. Sender & Co., 1336 Walnut St., Kansas City

Mark Twain, 35-vol. Definitive ed.
Mark Twain, Biography by Paine.
Moulton's Library of Literary Criticisms by Malkan
Describe fully with lowest price cash with order.

Charles Sessler, 1314 Walnut St., Philadelphia

Franklin and the Passe Press.
Happy Days, Van Zantan.
Court of Louis XVI, Memoirs.
Dickens' All the Year Round.
Dick's 30,000 Receipts and Processes.
Paff's Books on Benson Etchings.
Deserted Village, with illus. by Hankey.

J. V. Sheehan & Co., 1550 Woodward Ave., Detroit

Loti, Morocco.

Sherwood's, 24 Beekman St., New York

St. Cubert, Knowles.
Rodman Family, Jones, pub. 1886.
History of Kingston.
Life and Letters of Oliver Wendell Holmes, Morse, 2 vol. ed.
Any 1st ed. of J. M. Barrie.

S. D. Siler, 1000 Canal St., New Orleans, La.

Reflections of the Morning After, Meader.
Ripley, Social Life of Old New Orleans.
Shellfish, English trans., Emile Zola.

I. Skinner's Bk. Store, 15 Steuben St., Albany, N.Y.

Midweek Pictorial, vol 1, no. 1.
My Lady Laughter.

J. Skinner—Continued

Battle of Groton Heights.
Leonard Lindsley, by Angus B. Reach.
Petronius, Bohn ed.

Clarence W. Smith, 113 East Ave., Rochester, N. Y.

John Vance Cheney, Time of Roses, 2 copies.

Spon & Chamberlain, 120 Liberty St., New York

Ingle, Chemistry of Fire and Fire Prevention.
Science Abstracts, nos. or vols.

E. Steiger & Co., 94 Murray St., New York

Gürber, Legends of the Rhine.

E. S. Stern, 748 Hinman Ave., Evanston, Ill.

Allen, Jas. Lane, Kentucky Cardinal, Hugh Thomson illus.; Choir Invisible; Flute and Violin; Kentucky Warbler; A Summer in Arcady; The Increasing Purpose; Alabaster Box, 1st eds. only.
Aretino, Liseaux ed.
Benedict Arnold and Maj. Andre, anything.
Cinq Mars, DeVigny, 2 vols.
Collie Dogs, anything about.
Conrad, Sun Dial ed.
Crane, Walter, The Shepherd's Calendar, Chiswick Press.
Currier and Ives Prints.
Lavengro, Foulis ed., colored plates.
Maps, colored, prior to 1800.
Roman Empresses, 2 vols., 8vo.
Saltus, 1st eds.
Thackeray, Limited ed.
Thoreau, Walden, nice for binding.
Verne, 15 vols., Limited ed.
Byron, English Bards and Scotch Reviewers, 1st ed.
Carroll, Lewis, Alice in Wonderland and Through the Looking Glass, English imprint.
Chaucer, Canterbury Tales, or Complete Clarendon Press ed.
Grammont Memoirs, either one or two vols.
Lewis, M. G., The Monk, Gibbings ed.
Louis XVII, Eliz. D. Evans.
Montague, Mary Wortley, anything.
Palgrave, Treasury of Sacred Song.
Romney, Sir Herbert Maxwell.
Rowlandson, Smollett, 1st ed. with Rowlandson plates; Dr. Syntax, 1st eds.
Victorian Songs, E. H. Garrett.
Whistler, Gentle Art of Making Enemies, 1st ed.

W. K. Stewart Co., 44 E. Washington St., Indianapolis, Ind.

Beasts of the Field and Fowls of the Air.
Corpus Poeticum Boreale, trans. Vigfusson & Powell.

W. K. Stewart Co., 425 S. 4th Ave., Louisville, Ky.

Barrington, Divine Lady, 1st ed.
Golden Book, Jan., 1925.
Short Stories of Famous Saddle Horses, Berbert J. Krum, vol. 3, pamphlet.

Harry Stone, 137 Fourth Ave., New York

Currier & Ives Lithographs.
Mark Twain, 1st eds. in fine condition only.
N. Y. Police Dept., anything before 1860.

Studio Bk. Shop, 408 N. 20th St., Birmingham, Ala.

Queechy, Warner.
Wide, Wide World, Warner.
Potomac Landings, Wilstach.
A Crown of Thorns, or Secret Wife, Harrison.
Blossoming Bough, Sharmas O'Sheel.
History of South Carolina, Landrum.
Some Truths of History, or the South Vindicated.
Snow White and Seven Dwarfs, dramatic or musical adaption.
The Ghost Kings, Haggard.
The Lady of Blossholms, Haggard.
Poems of Ernest Dowson, leather.
How the War Began, Kennedy & Courtney.

Sunwise Turn, Inc., 51 E. 44th St., New York

Adams, The Book of the Master.
Mitchell, Villa Claudia.
Letters of Madame de Sevigné.

Lewis M. Thompson, 24 Stone St., New York

Hamlet, 1676.
Macbeth, 1673.
Hamlet, Tonson, London, 1734.

BOOKS WANTED—Continued

L. M. Thompson—Continued

English Notes, Boston Daily Mail Office, 1842.
Walker issues of Shakespeare Plays, 1734-5.

T. T. Timby, Ashtabula, Ohio

Udell's Travels, good price paid.
Letter to His Holiness; Lex Orande, Dr. Geo. Tynal.
Dr. George Tynal, anything.

Otto Ulbrich Co., 386 Main St., Buffalo, N. Y.

Life of a Fox; Flyers of the Hunt; Life of a Race Horse; Diary of a Huntsman; Radcliff's Noble Science; Life of a Fox Hound; Thomas Smith, 1st or 2nd eds.
Any other Old Sport Books in 1st or 2nd eds. except the Surtees Books.
Problem of Philosophy, Hoffding.
Early eds., 1sts preferably of any of the works of E. E. Somerville and Ross.
Protecting Securities in Failing Companies.

Union Club Library, 1 E. 51st St., New York

The Cabinet, magazine, 1829-1831.
Will pay 50 cts. per copy for The Navy, magazine, 1908-1916.

The Union League Club Library, 1 E. 39th St., N.Y.

Richardson, Messages and Papers, 10 vols.
Clay, Mrs., A. Belle of the Fifties.

Univ. of North Dakota Library, University, N. D.

Weinel, St. Paul, Man and Work.
Gardner, Religious Experience St. Paul.
Sabatier, The Apostle Paul.
Hermann, Communion with God, English or German.

University of Oregon Library, Eugene, Ore.

Hall, G. Stanley, Aspects of German Culture.

Vassar Co-op. Bk. Shop, Vassar College, Poughkeepsie, N. Y.

Ryland, Outlines of Literature, Macmillan.

A. C. Vroman, 329 E. Colorado St., Pasadena, Cal.

Flandran, Diary of a Freshman.
Farrar, Life and Works of St. Paul.
Ramsay, St. Paul, Traveler and Roman Citizen.
Robinson & Dow, The Sailing Ships of New Eng.
Dow & Edmonds, The Pirates of the New England Coast.
The Pirates Own Book, or authentic narratives of the Lives, Exploits and Executions of the Most Celebrated Sea Robbers.
Robinson-Dow, The Sailing Ships of New England, series 2.

Walden Bk. Shop, 410 N. Michigan Ave., Chicago

The Waste Land, Elliot.
Tamar, Jeffers.

The Walden Bk. Shop, 307 Plymouth Ct., Chicago

Petie Simmons at Siwash, Fitch.
Mental Development of the Child, Preyer.
Business Cycles, Mitchell, The University of Califoria Press.
Healing of Nations, Linton.

John Wanamaker, Bk. Dept., New York

Courage, Ogden.
Primrose Ring, R. Sawyer.
Merchant Ships & What They Bring Us, S. E. Brains.
Letters from Colonial Children, Tappan.
Teacher's Prayerbook, Barry, pub. Nelson, cloth, 2 copies.
Memoirs of Lord Kitchner, Sir Headley Le Bas, pub. Doran.

Washington Sq. Bk. Shop, 27 W. 8th St., New York

Observations, Marianne Moore, 1st ed.
Bud, by Neil Munroe.

C. F. Watson, 112 Soudan Ave., Toronto, Ont., Can.

Queer Questions Quaintly Answered, a book for young girls, author unknown.

J. R. Weldin Co., 413 Wood St., Pittsburgh, Pa.

Wells, Tales of Space and Time.

Wellesley College B'kstore, Wellesley, Mass.

Smythe, Greek Melic Poets, Macmillan, 4 copies.

Edgar H. Wells & Co., 41a E. 47th St., New York

Billings, Platonism of Philo Judaeus, 1919, Chic. Un.
Briggs, Essays in Modern Theology.
Building the Walls, Macm., 1910.
Cornford, William Ernest Henley.
Erasmus, Epistles, ed. Nichols, vol. 1, 1918.
Haberl, Magister Choralis, tr. Donnelly, Pustet.
Humphreys, Evolution of Church Music, Scrib., 1896.
Hurgronje, Mohammedanism, Putnam, 1916.
Ker, English Mediaeval Literature, H. U. L., fine copy.
Montague, England to America.
Osgood, Amer. Colonies in 17 Cent., Macm., 1904.
Page & Laidlaw, Topical Bible Readings, Chic., 1911.
Patterson, Rhythm of Life, Crowell.
Remick, Millicent Halford, Boston, 1865.
Ryan, Christian Doctrine of Property.
Scheffauer, Looms of Life, N. Y., 1908.
Shelly, English and French in England.
Sophocles, Philoctetes, ed. Graves, 1893.
Starbuck, Child Mind and Child Religion, Un. of Chic., 1908.
Story of Church Series, Baker & Taylor.
Suzuki, Outlines of Mahayana Buddhism, Open Ct.
Walker, Relation of Doctor and Priest to Patient.

B. Westermann Co., 30 E. 20th St., New York

Century Dictionary and Cyclopedia, latest ed.
Journal of Biological Chemistry, vols. 1 to 49 incl., bound or unbound.
Pierson, Grammar of Science.
Fielding, Henry, Works, complete ed.

Frank J. Wilder, 28 Warren Ave., Somerville, Boston 42, Mass.

Asphasia.
Audubon's Birds, 8vo, ed., set, partial set, odd vols., defective vols. or odd plates.
Devonshire, Essex and Dorsetshire Visitations.
Herald and Genealogist.
Jennings Geneal., vol. 2, 1899.
Miscellanea, Genealogica et Heraldica.
The Genealogist.
Any Genealogical Book or Pamphlet.
Any Town or County History.

Woodworth's Bk. Store, 1311 E. 57th St., Chicago

Hinsdale, Horace Mann.
Ayres, Laggards in Our Schools.
Wallace, Happy Isles.
New International Encyclopedia, vol. 6 only.

Wm. H. Ziesenitz, 532 Warren St., Hudson, N. Y.

Bayley's Encyclopedia Horticulture.

BOOKS FOR SALE

Book Sales Co., 120 W. 32nd St., New York

Plays of Edmond Rostand, trans. by Henderson & Daingerfeld Norman, illus. by Ivan Glidden, 2 vols., 7330 pages, Macmillan, 1921 ($10.50), $3.00.
Justice and Liberty, G. Lowes Dickinson, Doubleday, 1920 ($1.50), $.25.
My Method, including American Impressions, Emile Coue, Doubleday, 1923 ($1.75), $.35.
Myself and a Few Moros, Lt. Col. Sydney A. Cloman, U. A. Army, Doubleday, 1923 ($3.00), $.60.
The Lure of Monte Carlo, The Resort and Its Environs from Every Aspect, C. N. and A. M. Williamson, Doubleday, Page & Co., 1924 ($2.50), $.50.
Pierre Loti—Notes of My Youth, Diary Assembled by His Son, Samuel Viaud. Doubleday, Page & Co., 1924 ($2.00), $.50.
A Handbook of Cookery with a Preface by Joseph Conrad, Jessie Conrad (Mrs. (Joseph Conrad). Size 5x7⅜, pages 142, including index, Doubleday, 1923 ($1.75), $.35.
The Globe Trotter, By H. I. Phillips, Doubleday, 1923 ($1.50), $.22.

BOOKS FOR SALE—Continued

Bk. Sales Co.—Continued

Cross Section, Julian Street, Doubleday, $.25.
Family at Gilge, Samuel Coffin Eastman, Doubleday, $.25.
John No-Brawn, George Loomis, $.25.
Miss Bracegirdle, Stacey Aumonier, Doubleday, $.25.
On the Borderland, F. Britten Austin, Doubleday, $.25.
Farm Knowledge, illus., 2 vols., Doubleday, 1922 ($15.00), $3.75.
It's All in the Game, and Other Tennis Tales, William T. Tilden, 2nd., illus., Doubleday, 1922 ($1.75), $.25.

Leroy S. Boyd, Arlington P. O., Va.

Complete set of Kappa Alpha Journal, Nov., 1883, to May, 1925, 41 vols., unbound, Southern College Fraternity, $300.00.

E. A. Brininstool, Box 1072, Sta. C, Los Angeles

Extermination of the Buffalo; Hornaday; ½ leath.; rare, beautifully bound, $10.
Border and the Buffalo; Cook; new copy, $4.
Indian Campaigns, Gen. Anson Mills, $3.50.

Mrs. E. O. Edwards, 1404 Cass St., La Crosse, Wis.

Bound vols. of Chicago Record-Herald of the years 1901-1914 inclusive for sale. Make offer.

Harlem Bk. Co., 53 W. 125th St., New York

Works of Nietzsche, 4 vols., Beyond God and Evil; Thus Spake Zarathustra; Genealogy of Morals; The Case of Wagner; pub. Macmillan Co., new books, reg. $8.00; sp. $2.40 set of 4.

Bejamin Hauser, 1285 Fifth Ave., New York

American Mercury, 1924, complete. Make offer.

N. Y. Publishers Bk. Clearance Co., 1655 B'way, New York

Story of Mankind, Hendrik Van Loon, 1 vol., Leather De Luxe ed., pub. at $7.50; our price, $2.50.
Chatterton's Ship Models, an excerpt of 77 Plates, 8 colored by hand, from the Scandinavian Viking Ship to the American Clipper Ships, $16.50, less 33 1/3%.
Quantities on above limited.

I. & M. Ottenheimer, 800 E. Fayette St., Baltimore

Write for our latest bargain lists of sets and remaiders for Dealers only.

H. E. Pendry Co., Topeka, Kan.

Smith, Elementary Chemistry, Century.
Hessler, 1st Year Science.
Transeau, Science Plant Life.
Ritchie, Sanitation and Physiology.
Robinson-Breasted, A. & M. Hist.
Robinson & Beard, Eur. Hist., pt. 2.
West, Modern Progress.
Larned, Hist. England.
Guitteau, Gov. & Pol. U. S.
Hughes, Community Civics.
Thompson, Elem. Economics.
Peter's Human Conduct.
Van Tuyl's Comp. Bus. Arith.
Van Tuyl's Ess. Bus. Arith.
Towne's Social Problems.
Various Law Case Books, College.
Send us want lists.

Ream's, Lancaster, Pa.

Luther Bible in German, printed Nurnberg, 1765, fully illustrated steel plates, perfect condition.
Froschouer Bible, printed at Zurich, 1556, good condition, fully illustrated.
Froschour Bible, printed at Zurich, 1580, good condition, fully illustrated.

A. L. Schmalzried, 911 Main St., Dallas, Tex.

50 copies, Blond Beast, Robert Ames Bennet, 17½ c. each.
50 copies, A Life Illumined, Lillian de Waters, 25c. each.
50 copies, World Almanac, 1925, 30c. each.
All the above are new, prices f.o.b. Dallas.

BOOK-TRADE OPPORTUNITIES

(Twenty Cents a Line)

BUSINESS FOR SALE

WELL ESTABLISHED Book, Stationery and Circulating Library located in best business section of Brooklyn. Q. A., care Publishers' Weekly.

FOR SALE—Greeting card shop together with prosperous circulating library located in Hartford, Conn. Earning good income, but proprietor and wife both ill and therefore must sell. First $5,000 cash offer accepted. Address X, care Publishers' Weekly.

WELL ESTABLISHED book, gift and stationery store, also doing wholesale jobbing business in southern part of Vermont. Address M. M., care Publishers' Weekly.

BUSINESS OPPORTUNITIES

NOTICE TO PUBLISHERS!—Have you a Chicago representative? We have just leased 609 N. State St. We mainly intend using this space to display samples of a few selected publishers. We will, of course, also have our agents call on the trade. If this interests you, address me for particulars. Frank Rosengren, 611 N. State St., Chicago, Ill.

POSITIONS OPEN

SALES MANAGER for young, growing publishing business. In replying state age, experience, special equipment, present employment and salary expected. Address, Harlow Publishing Co., Oklahoma City, Okla.

WANTED—A young man with two or three years experience for Religious Book Store in Pittsburgh. A good opportunity for capable man. Address Dr. E. M. Milligan, 209 Ninth St., Pittsburgh, Pa.

ASSISTANT to the Buyer Book Department. Must have experience in buying and selling a general line of Books, Department Store experience preferred, having initiative in arrangement and displays in the Department. Address, General Superintendent, The G. M. McKelvey Co., Youngstown, Ohio.

I AM looking for another unusual Bookman to join my staff of Book Counsellors. The young man should have good knowledge of general literature, experience and business training and above all enthusiasm for good Books. To such a gentleman, I can offer a pleasant permanent connection and generous remuneration, based on actual achievements. Please give full details in your first letter as to past experience, expected initial salary, command of foreign languages, etc. Address personally to Mr. A. Kroch, care Kroch's Bookstore, 22 N. Mich. Ave., Chicago.

POSITIONS WANTED

YOUNG MAN, 23, five years' experience in retail bookshops, desires position. References. M. D. K., care Publishers' Weekly.

PUBLICITY-EDITORIAL-ADVERTISING work by well-educated, experienced young woman. Good writing ability. Knowledge direct mail planning, printing, French. Address G. L. M., care P. W.

REMAINDERS

THE Syndicate Trading Company buys entire remainders, large and small, of editions of saleable books. Syndicate Trading Co., Book Department, 2 Walker St., New York. Telephone, Walker 9287.

Wherever School Books are Sold

For Your Reference And Sales Shelf

Bound Copies

This Educational Number

The Publishers' Weekly

Flexible Cloth - Price $1.00

Ready August 1

R. R. Bowker Co., 62 W. 45th St., New York

Outstanding Textbooks

Just Published by

NEWSON & COMPANY

73 Fifth Avenue, New York, N. Y.

623 South Wabash Avenue, Chicago, Ill.

LANGUAGE TRAINING IN THE PRIMARY GRADES

Catherine T. Bryce

245 pages, Cloth ..... 80 cents

A practical manual for the teacher, leading up to the effective use of any language series in Grade Three or Four. Rich in concrete and helpful material to aid in the formation of good language habits.

NEW ALDINE LANGUAGE SERIES

Bryce and Spaulding

First Language Book. For Grades Three and Four. 317 pages. Cloth ..... 88 cents
Manual for Teachers. 312 pages. Cloth ..... 72 cents
Second Language Book. For Grades Five and Six. 384 pages. Cloth ..... 96 cents
Manual for Teachers. 368 pages. Cloth ..... 72 cents

THE PILOT ARITHMETICS

Stevens-Marsh-Van Sickle

Teachers' Manual. For Grades One, Two, Three, and Four. 256 pages. Cloth, 64 cents
Book One. For Grades Three and Four. 272 pages. Cloth ..... 80 cents
Book Two. For Grades Five and Six. 304 pages. Cloth ..... 80 cents
Book Three. For Grades Seven and Eight. 312 pages. Cloth ..... 88 cents

DRILL CARDS—FOUNDATION NUMBER WORK

Lou Belle Stevens

Sets Nos. 1, 2, 3, 4, and 5. For Grades One to Four. Per set ..... 80 cents

GOOD TIMES STORIES

Good Times on the Farm, by E. Ethel Cox Dietz. For Grades One and Two. 135 pages. Cloth ..... 48 cents
The Lost Monkey, by Lucia Webster Rice. For Grades One and Two. 144 pages. Cloth ..... 48 cents
Good Times in the Woods, by D. Lange. For Grades Four to Eight. 223 pages. Cloth ..... 64 cents

These prices are subject to our usual discount to School Boards on orders for classroom use.

HARVARD TEXT BOOKS

English	**Principles of English Versification** by Paull F. Baum	$2.00
	The Writer's Art Edited by Rollo W. Brown	$2.50
	My Class in Composition by J. Bezard	$2.50
Science	**Insects and Human Welfare** by Charles T. Brues	$2.50
	Genetics and Eugenics by W. E. Castle. Third revised edition	$3.00
History, Government, and Economics	**Public Opinion in War and Peace** by A. L. Lowell	$2.50
	List of References on the History of the West by F. J. Turner and F. Merk	$1.50
	The Achievement of Greece by W. C. Greene	$3.50
	Early Economic Thought by A. E. Monroe	$3.50
Fine Arts	**Tone Relations in Painting** by A. Pope	$1.50
	Modern Color by C. G. Cutler and S. C. Pepper	$2.00
	Greek and Roman Sculpture in American Collections by G. H. Chase	$7.50
Mathematics	**Relativity and Modern Physics** by G. D. Birkhoff	$4.00
Education	**Guide to the Study of Occupations; 1925 Edition** by F. J. Allen	$2.50
	Readings in Vocational Guidance by M. Bloomfield	$3.25
	The Law as a Vocation; New Edition by F. J. Allen	$1.00

Descriptive Circulars Sent on Request

Harvard University Press

21 Randall Hall **Cambridge, Mass.**

MODERN TEXTBOOKS

for

JUNIOR AND SENIOR HIGH SCHOOLS

SCIENCE

Dull: HIGH SCHOOL CHEMISTRY

A new book, giving practical examples of the relation of chemistry to everyday life.

Dull: ESSENTIALS OF MODERN PHYSICS

A clear forcible text that the pupils can understand easily.

Merchant and Chant: ELEMENTS OF PHYSICS

A thorough but simple treatment, with numerous illustrative applications from home and industrial life.

Moon: BIOLOGY FOR BEGINNERS

The science of living things made interesting, teachable, and practical.

ENGLISH

Hermans: STUDIES IN GRAMMAR

A problem method text which stimulates the pupils' interest.

Hitchcock: HIGH SCHOOL ENGLISH BOOK

English composition related to the needs of high school pupils of today. The author stresses "Winning Possession" of subject matter and encourages independent thinking in this book of new ideas.

COMMERCIAL

Finney: ACCOUNTING PRINCIPLES AND BOOKKEEPING METHODS—Volumes I and II, with Blank Books I and II

Up-to-date in method. Starts with the balance sheet, uses the chapter method, emphasizes the theory of accounts with an abundance of illustrative practice material.

Smith: COMMERCE AND INDUSTRY (New Edition)

Statistics are made up-to-date, and changed conditions (such as the geography of Central Europe) are given adequate attention.

HENRY HOLT AND COMPANY

New York **Chicago**
Boston **San Francisco**

J. B. Lippincott Company

LIPPINCOTT'S HORN-ASHBAUGH SPELLER **E. Horn and E. J. Ashbaugh**
The one text that combines individual attention to individual needs with full recognition of the way in which spelling is used and learned; the standard of comparison.

MODERN PHYSIOLOGY, HYGIENE AND HEALTH **Mary S. Haviland**
These books build habits. They use all approaches, they motivate review, they associate practice with everyday life, and beyond all other texts, they interest.

OUR OWN UNITED STATES **Walter Lefferts, Ph.D.**
A Geographical Reader for early grammar grades. The children are taken on a trip which begins in New York and covers the whole country.

SCIENCE FOR BOYS AND GIRLS **M. Louise Nichols, Ph.D.**
A one-year course in General Science for Junior High School years. To an inductive organization which builds pedagogy on interest it adds needed emphasis on the study and appreciation of nature.

OUR COUNTRY'S LEADERS **Walter Lefferts, Ph.D.**
A hero-story history for early grammar grades, this text aims through colorful narrative and vigorous detail at increased sympathy rather than fact assimilation, and awakes a genuine thirst for history.

LIPPINCOTT'S SILENT READING for Second Grade **Ethel M. Hale**
A scientific approach through factual material to the elements of comprehension, organization, recall and useful speed. The vocabulary is based on scientific studies. A practical adaption of new methods in reading.

Inquiries Solicited

Washington Square PHILADELPHIA — 2126 Prairie Avenue CHICAGO

P. BLAKISTON'S SON & CO.

PUBLISHERS **PHILADELPHIA**

School and College Text Books

Geography	*Biology*
Arithmetic	*Chemistry*
General Science	*Physiology*
Algebra	*Anatomy*
Geometry	*Physics*
Trigonometry	*Medicine*
Botany	*Dentistry*
Research	*Pharmacy*

Our Catalog Promptly Mailed Upon Request

BRENTANO'S BRENTANO'S BRENTANO'S BRENTANO'S

French Books for Children

Simples Notions des Francais
By Paul Bercy
Teaches children to talk simply and to read well by entertaining stories and pictures of animals. Colored chart. 12mo. Boards. $1.00

Livre des Enfants
By Paul Bercy
40 illustrations. A primer for young children which increases their vocabulary and their facility in speech. 12mo. Cloth. $0.75

La Conversation des Enfants
By Charles P. Du Croquet
For American children, who do not know any French, this book introduces them to easy conversation. 12mo. Cloth. $1.00

Children's French Conversation
By Jules Helein
A simple form of oral exercise. $1.00

For Schools and Individuals

Advanced French Grammar
By Ch. M. Marchand
A scholarly text book by a well established educator whose modern French Grammar is a standard among all teachers and schools. $2.00

Beginners' French Conversation
$1.00

Intermediate French Conversation
$1.00

Advanced French Conversation
By Jules Helein
Books of proved merit now in use in many schools. A complete and well rounded text book which has wide success. $1.10

Reference Books

Le Francais Idiomatique
By V. F. Bernard
An alphabetical arrangement of French idioms with their English equivalents, 12mo. cloth. $0.75

Le Francais Pratique
By Paul Bercy
$1.25

French-English Phrase Book
By E. F. Maloubier
A compact conversational guide. With maps. 12mo. Cloth. $1.25

French Verbs at a Glance
By Mariot De Beauvoisin
$0.25

Spanish Books

Spanish Conversation Grammar
(Gaspey-Otto-Sauer Method)
A text book which combines theory and practice, the scientific basis of grammar being combined with practical conversational exercises. Exceptionally low in price.
With key for self study, $1.50
Without key, $1.25

Doce Cuentos Escogidos
By C. Fontaine
Twelve selected stories with vocabulary.
each, $0.75

Italian Books

Italian Grammar
By A. Marinoni
A new and revised edition of this popular text book. Cloth. $1.35

Italian Reader
By A. Marinoni
Cloth. $1.25

German Books

Schritt fur Schritt
By H. Herding
An illustrated book, suitable for children up to ten years of age. $0.90

German Conversation Grammar
(Gaspey-Otto-Sauer Method)
A textbook which combines theory and practice, the scientific basis of grammar being combined with practical conversational exercises. Exceptionally low in price. Net, $1.25
With key for self study, $1.50

Brentano's Bilingual Series

A new series of Modern Language Readers. Each story selected for its excellent vocabulary and literary merit, with text and translation on opposite pages. Annotated. Each, $0.50

Write for complete list of textbooks to

BRENTANO'S — *Publishers* — NEW YORK, N. Y.

BRENTANO'S BRENTANO'S BRENTANO'S BRENTANO'S

OUT IN THE KITCHEN

By JAMES WOODWARD SHERMAN

A whimsical tale of the Kitchen Things and their doings when the cook goes out. Fascinating supplementary reading for the second school year. Profusely illustrated in color and black and white. *Mailing price, 70 cents.*

THE BROWNIES' HEALTH BOOK

By NATHALIE F. MOULTON

Health is the background of this book of charming stories. Colored pictures help to seize and hold the child's attention. Indirect instruction in health habits. A good supplementary reader for the third school year. *Mailing price, 75 cents.*

THE KELPIES

By ETTA AUSTIN BLAISDELL

A supplementary reader for the first school year, with more than forty colored pictures. Intended for both oral and silent reading. Carefully graded, with the incidents easily within the child's understanding. Not yet a year old, but already an established favorite with children and teachers. *Mailing price, 65 cents.*

LITTLE, BROWN & COMPANY

34 Beacon St., Boston — 221 E. 20th St., Chicago

LAIRD & LEE'S WEBSTER'S NEW STANDARD DICTIONARIES

Maintain their popularity for school and general use by reason of their convenience, practicability and general superiority AT POPULAR PRICES, 50 Cents to $7.50

SOME OTHER EDUCATIONAL BOOKS

THE GRAMMAR OF PRESENT DAY ENGLISH
By Carl Holliday
160 pages, cloth, 12mo, $1.00
"A clear and simple statement of formal grammar."—Edwin Herbert Lewis, Dean of Lewis Institute.

VANISHING LANDMARKS
By Leslie M. Shaw, Former Secretary of Treasury
Third edition, 12mo, cloth, $1.50
This great book should be read by every thinking American. A keen analysis of present-day conditions.

BACK TO THE REPUBLIC
By Harry F. Atwood
Ninth edition, 12mo, cloth, $1.00
"The outstanding book of this generation." "An antidote to Bolshevism." "An inspiration to high citizenship."

A COMPENDIUM OF PARLIAMENTARY LAW By Emma G. Cromwell
188 pages, 16mo, cloth, $1.00
A concise and reliable guide, for organizations, high schools, colleges, etc.

ENGLISH GRAMMAR DRILLS on Minimum Essentials
By Carl Holliday and Sophia Camenisch
Cloth, 12mo, $0.60
"Meets the crying need of English teachers in high schools for an abundance of laboratory material on Grammar."

EVERYDAY GOOD MANNERS for Boys and Girls By Ernestine Louise Badt
Cloth, 16mo, $0.60
A compact guide to etiquette, presenting the fundamentals of fine personal habits and all details of formal conduct.

LAIRD & LEE, Inc. — **CHICAGO**

Longmans, Green & Co.

55 FIFTH AVENUE — NEW YORK
221 EAST 20th ST. — CHICAGO
TREMONT TEMPLE — BOSTON

Elementary Texts

Grady & Wade's MODERN ENGLISH SERIES

By combining and correlating in one book for each year all branches of the teaching of English—Spelling, Grammar, and Oral and Written Composition and related activities—the authors have accomplished in this series a wholly new and valuable piece of work.
Each book covers a year's work divided into ten monthly chapters.

Book I — 4th Gr. Book III — 6th Gr.
Book II — 5th Gr. Book IV — 7th Gr.
Book V — 8th Gr. **(In Preparation)**

HORACE MANN READERS

Basal or supplementary. Stress silent reading and reading for appreciation and for thought. Full of interesting material of permanent value. Teacher's Editions for the first three years. New Primer, New First Reader, New Second Reader, and full equipment of new Word, Phonogram and Phrase Cards. The New Third Reader nearly ready.

WOODBURN & MORAN'S HISTORIES

Pathfinders and Pioneers of the New World

The newest book of the Series. A biographical history for 4th Grade, from Leif the Lucky down through the life of Benjamin Franklin. Each biography is a gripping story, full of human interest and local color. New and exceptional pictures.

The Makers of America

Beginning with "The Spirit of '76," in a biographical way it tells our country's story, in diction intensely dramatic. An abundance of new illustrations add to the value and the attractiveness of the book. 5th Grade.

Introduction to American History

America's European Beginnings—for 6th Grade. A boldly and simply written story of the background of American History, down to 1607. Profusely and beautifully illustrated.

Elementary American History

Kept always up-to-date—for 7th and 8th Grades. American History presented from the point of view of recent world events. Authentic and impartial. Beautifully illustrated. Nationally adopted.

WOODBURN & MORAN'S

The American Community

A new civics text for Grammar and Junior High Schools. In picturesque detail, the authors show not only what conditions are today but how they have become so, drawing often on history, simple sociology, and elementary economics for interesting and illuminating facts in tracing the development of these conditions. Profusely illustrated with new pictures in unique arrangement.

High School Texts

WALLACE & O'NEILL'S

Purposive Writing and Speaking

An unusual book. Practical and interesting. The needs, capacities, and interests of the high school pupil have controlled the shaping of this book of projects. These projects are the actual speaking and writing experiences that all should be prepared to meet.

MORIARTY'S

Economics for Citizenship

A new text characterized by new arrangement. Each of the fundamental principles of economics has been developed in five short one-lesson chapters, the last one being a summary of the first four. Furnishes training in judgment, thrift, efficiency, and intelligent interest in public affairs. 4th year.

DAY'S

History of the Commerce of the United States

The factors influencing the commerce of the different sections of the country are discussed in detail. The advantages of certain physical conditions, and the handicaps imposed by others, how the changes in the means of transportation have influenced trade, and what government policies have meant in the changes in volume and current of trade—such topics as these are given clear and definite treatment. 4th year.

WOODBURN & MORAN'S

The Citizen and the Republic

Thoroughly revised and re-written to include the present-day economic and political changes in our government brought about by recent legislation. Discusses present-day problems, World-War effects, community civics, Capital and Labor, the National Budget System.

BATES' ENGLISH LITERATURE

Creates a real appreciation of literature. Shows how an author's work reflects his life and thought, the spirit of the age, and the ideals of the Nation. Stresses literary productions rather than authors' lives. Charming illustrations.

WHITMAN & AGUILERA'S

Course in Spanish Composition

A complete course, combining the practical with the cultural, to be used when students have mastered the elements of Spanish grammar. It offers an interesting and unique introduction to the history, civilization, customs, culture, and literature of Spain and Latin America.

LONGMANS' MODERN FRENCH COURSE and FRENCH TEXTS

Longmans' Modern French Course combines very skilfully the best features of the direct and the grammar methods. Delightful French atmosphere throughout. In three parts. Teacher's editions give definite and full directions.
Longmans' French Texts are the only French texts for American schools in which each volume has a specially prepared teacher's edition with translation of exercises and additional notes.

READING

THE CHILD'S OWN WAY SERIES, by Marjorie E. Hardy. Primer and First Reader and Manual. Second and Third in preparation.

WHEELER'S GRADED LITERARY READERS, With Interpretations. Fourth, Fifth, Sixth, Seventh and Eighth Readers. By William Iler Crane and William H. Wheeler.

THE SILENT READING HOUR. First, Second and Third Readers. By Guy Thomas Buswell and William H. Wheeler.

BURTON HOLMES TRAVEL STORIES. Japan and Egypt now available. Other volumes in preparations. Edited by Burton Holmes and William H. Wheeler.

SHORT EXPOSURE PHRASE CARDS. First grade silent reading drill.

THIRD GRADE SILENT READING CARDS. By J. H. Hoover.

PRACTICE EXERCISES IN CAREFUL SILENT READING. First and Second Grades. By Guy Thomas Buswell.

WHEELER PUBLISHING COMPANY

352 East Twenty-second Street Chicago, Illinois

JOHNSON PUBLISHING COMPANY

Richmond Virginia

Arithmetic

Alexander-Sarratt Arithmetics
Three-Book Series and Manual

Reading

Child's World Series
(Literary World Readers)
Primer through Eighth Reader
Primary and Intermediate Manuals
Teachers' Handbooks
Accessory Material: Charts, Flash Cards, Cut-outs, Silent Reading Games, Seat Work

Spelling

Bailey: **Essential Words**
Payne: **Common Words Commonly Misspelled** (High School)

Language

Smith-McMurry Language Series
Two- and Three-Book Series and Manual

Supplementary

Harris: **Elements of Conservation**
Brooks: **Stories of South America**
Eckenrode: **Told in Story (American History), Book One**
Hoke: **Lands and Life (Russia and the Old East), Book One**
Binford and Graff: **The Young American Citizen**

Latin

Foster and Arms: **First Year Latin**

Spanish

AMERICAN-SPANISH SERIES
Knight: **Norte y Sur**
Cornyn: **Cuentos Mejicanos**

French

LAFAYETTE SERIES
Béziat and Dey: **French Grammar**
Goodyear: **Tableau Synoptique de Verbes Français**

English

HIGH SCHOOL
Metcalf: **English Literature**
Metcalf: **American Literature** (revised)
Metcalf and Handy: **Readings in American Literature**
COLLEGE
Curme: **College English Grammar**
Farrington: **The Essay: How to Study and Write It**

Mathematics

Altshiller-Court: **College Geometry**

Teachers' Books

Foster: **Extra-curricular Activities in the High School**
McMurry: **Practical Teaching, Book One (Large Projects in Geography)**

D. C. Heath & Co.'s Newest Books

FOR THE GRADES

Bourne and Benton's Story of America and Great Americans
Cuzzort and Trask's Health Series—4 books
Gannon and Jackson's Drill Exercises in Arithmetic—2 books
Kendall Readers—8 books and 2 manuals
Manly-Bailey-Rickert Lessons in English—By Grades
Maurer and Jones' Constitution of the United States (with study helps)
Nida's Science Readers—3 books
O'Toole's Practical English for New Americans—Advanced Series
Thomson's Land of the Pilgrims
Turner and Collins' Health
Watson's Simplified Arithmetic

PEDAGOGICAL

Adams' Educational Movements and Methods
Belting's The Community and Its High School
Paulu's Diagnostic Testing and Remedial Teaching

FOR JUNIOR HIGH SCHOOLS

Buhlig's Junior English—3 books
Hart's Junior High School Mathematics—3 books
Lupold's Introduction to Latin—2 books

FOR HIGH SCHOOLS

Bourne and Benton's American History
Holzworth and Price's Beginners' French
Jaques' Laboratory Chemistry for Girls
Pittaro and Greene's Cuentos Contados
Tower and Lunt's Science of Common Things
Webster's History of the Modern World
Wells and Hart's Modern First Year Algebra
Wells and Hart's Modern High School Algebra
Wells and Hart's Modern Second Course in Algebra
Williams and Tressler's Composition and Rhetoric
Williamson's Introduction to Economics
Williamson's Readings in Economics

Complete Descriptive Catalog Free on Request

D. C. HEATH AND COMPANY

BOSTON NEW YORK CHICAGO ATLANTA DALLAS SAN FRANCISCO LONDON

ALFRED A. KNOPF, Inc. BORZOI BOOKS **730 Fifth Ave., New York**

The following new college text books are announced for the fall of this year (1925)

A PROGRESSIVE COURSE IN FRENCH COMPOSITION AND CONVERSATION
By GINO A. RATTI, Professor of Romance Languages, Butler College. $1.75 net

LA BECQUEE
By RENE BOYLESVE. Edited with Introduction, Notes and Vocabulary by AARON SCHAFFER, Assistant Professor of Romance Languages, University of Texas. $2.00 net

AN ELEMENTARY GERMAN READER
By EDWIN H. ZEYDEL, Assistant Professor of German, Indiana University. $1.35 net

VOCABULARY-BUILDING GERMAN FOR BEGINNERS
By HARRY C. THURNAU, Professor of German, University of Kansas. $2.75 net

MEXICO VIRREINAL
By MANUEL ROMERO DE TERREROS, Marques de San Francisco, and S. L. MILLARD ROSENBERG, Assistant Professor of Spanish, University of California, Southern Branch. $2.00 net

THE FUNCTION AND MECHANISM OF A SENTENCE
By ESTHER WILSON, Assistant Professor of English, University of Kansas. $2.00 net

***WRITING OF ONE-ACT PLAY**
By HAROLD N. HILLEBRAND, Assistant Professor of English, University of Illinois. $1.50 net

***A NEW SURVEY OF ENGLISH LITERATURE**
By BENJAMIN BRAWLEY, Professor of English, Shaw University. $2.50 net

***THE HISTORY AND PROSPECTS OF THE SOCIAL SCIENCES**
By Various Writers. Edited with an Introduction by HARRY E. BARNES, Professor of Historical Sociology, Smith College. $3.50 net

***THE PROBLEM OF GOVERNMENT**
By CHESTER C. MAXEY, Professor of Political Science, Whitman College. $2.75 net

***AMERICA IN CIVILIZATION**
By RALPH E. TURNER, Assistant Professor of History, University of Pittsburgh. $3.50 net

Books designated with an asterisk are available in trade as well as text editions.
Prices quoted are subject to change.

THE LAKE SERIES

A List of "High Scorers" Among School Texts

For Elementary Schools

The Elson Readers—*Basal*
Child-Library Readers—*Extension*
Old World Background to American History—*Harding*
Our Constitution—*Cloud*
Lake History Stories —*Harding and others*
First Journeys in Numberland —*Harris-Waldo*

For Junior High Schools

Junior High School Literature Series—*Elson-Keck-Greenlaw*
Junior Highway to English —*Ward-Moffett*

For High Schools

Literature and Life Series, *Greenlaw*
Sentence and Theme, Rev.—*Ward*
Theme-Building, Revised—*Ward*
Anthologies of Eng. and Am. Lit. —*Newcomer-Andrews-Hall*
Lake English Classics
First Latin Lessons—*Scott*
Junior Latin Reader—*Scott-Sanford*
Third Latin Book —*Scott-Sanford-Beeson*
Plane Geometry, Revised —*Palmer-Taylor-Farnum*
Elements of French—*Moore-Allin*
Elements of Spanish —*Warshaw-Bonilla*

When writing, please address our nearest office

SCOTT, FORESMAN AND COMPANY

Publishers of the Lake Series of School and College Texts

Chicago Atlanta New York

Depositories: Dallas, San Francisco, Portland, Spokane

Here is the "Supreme Authority"

WEBSTER'S NEW INTERNATIONAL DICTIONARY

THE MERRIAM WEBSTER

A whole library in dictionary form. Its *supreme authority* is accepted by colleges, schools, courts, libraries, editorial offices. "The best one-volume English dictionary I have ever seen," said William Lyons Phelps, of Yale.

FOR ALL WHO USE THE ENGLISH LANGUAGE

—this great work is indispensable for it answers instantly your questions about words, people, places. **Constantly improved and kept up-to-date.**

New Words

Thousands of new words just added including *audio-frequency, Le Mort Homme, vitamin, realtor, junior college.* Here is definite sales material to impress the would-be purchaser with the "up to dateness" of the New International.

New Gazetteer. Copyright 1924

Made necessary by new census figures in the United States and all the great powers. Also because of changes in spelling of thousands of place names due to changes in the official languages of many parts of Europe after the World War. Here is another feature to lend confidence that the *Merriam* Webster is abreast of the times.

Big Unit Sale

Point out to your salespeople that **ONE** sale of the New International equals at least *TWENTY* sales of "75c Fiction" or *EIGHT* $2.00 sales checks!

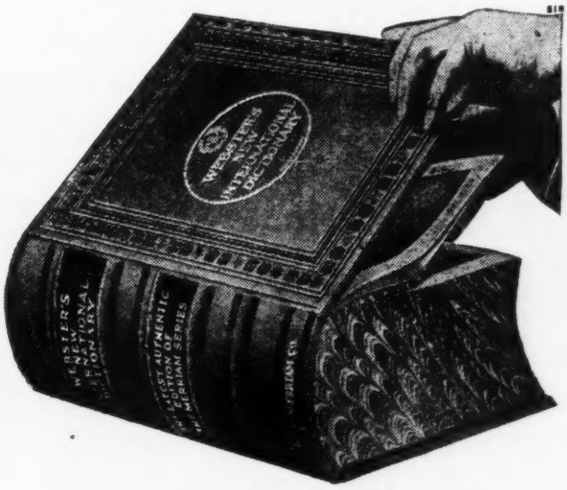

Also WEBSTER'S COLLEGIATE DICTIONARY

Best described by the one word SUPERIOR. Surpasses all other abridged Dictionaries in scholarship, accuracy, compactness, convenient size, usefulness. 106,000 Words, 1256 Pages, 1700 Illustrations. Regular Edition, Cloth, $5.00; Buckram, $6.00; Thin-Paper Edition, Art Canvas, $5.00; Fabrikoid, $6.00; Leather, $7.50.

Every sale of a Merriam Webster means another satisfied customer

Write to Your Jobber for Prices, etc., or Address the Publishers

G. & C. MERRIAM CO. Springfield, Mass.

Popular Supplementary Readers

Adopted by New York, Chicago, Pittburgh, Cincinnati, Seattle and hundreds of other places, they are worthy of your consideration.. For Grades 1 to 4. Attractively illustrated. Printed on good paper. Bound in Cloth.

Animal-Land Children—Flora	$0.70
Bow-Wow and Mew-Mew—Craik	.55
Cheerful Children—Cooke	.70
A Child's Robinson Crusoe—Nida	.65
Father Thrift and His Animal Friends—Sindelar	.70
The Light Bearers: Stories of Old Greece—Dunbar	.80
The Like-to-Do Stories—Smith	.70
Nixie Bunny in Manners-Land—Sindelar	.70
Nixie Bunny in Workaday-Land—Sindelar	.70
Nixie Bunny in Holiday-Land—Sindelar	$0.70
Nixie Bunny in Faraway-Lands—Sindelar	.70
Nonsense Rhymes and Animal Stories—Deming	.65
Story of the American Flag—Fallows	.70
The Tanglewood Animals—Flora	.70
Teenie-Weenie Land—Donahey-Baker	.70
The Teenie-Weenies—Donahey-Baker	.70
Two Indian Children of Long Ago—Taylor	.70

POPULAR HANDBOOKS FOR TEACHERS

On the required reference lists of most of our large cities. Enthusiastically recommended by superintendents and teachers

DRAWING AND GEOGRAPHY

Easy Things to Draw—Augsburg	$0.45
Easy Drawings for the Geography Class—Augsburg	.45
Easy Way Drawing Cards—Shinn. Sets 1, 2 & 3, ea.	.25

SEAT WORK

Motivated Primary Activities—Metcalf	1.20
Nixie Bunny Jointed Picture Cut-Outs—Davis (in 4 sets). Each	.40
Practical Projects, Plays and Games—Calmerton	1.20
Primary Seat Work, Sense Training and Games—Smith	.85

NATURE STUDY

One Hundred Lessons in Nature Study—Payne	1.00

ARITHMETIC

Moody Number Games—Moody, Series 1	.90
Moody Number Games—Moody, Series 2	.90
Number Games for Primary Grades—Harris-Waldo	.85
Number Stories—Deming	.85
Number Teaching in the Primary Grades—Seeley, Cloth	.80
Paper	.40

LANGUAGE, GRAMMAR AND COMPOSITION

Flash Cards for Rapid Word Drills—Deming (in 15 sets). Each	.16
Games and Rhymes for Language Teaching in the First Four Grades—Deming	.85
Language and Composition by Grades—Hammond	1.00
Language Games for All Grades—Deming—Book only	.80
With Cards	1.20
Methods and Material for Composition—Deming	1.20
One Hundred Stories for Reproduction—Grove	.30
Primary Language Stories—Deming	.50

PHONICS

How to Teach Phonics—Calkins	$0.80
Primary Games to Teach Phonetics—Sample	.80

MUSIC

Kindergarten and Primary Songs—Everett	.75
Merry Melodies—Hanson	.20
New Common-School Song Book—Smith-Schuckai	.70
Silvery Notes—Hanson	.20
Songs We Like Best	.15
Weaver's New School Songs—Weaver	.30

OPENING AND GENERAL EXERCISES

Best Memory Gems—Sindelar	.30
Morning Exercises for All the Year—Sindelar	1.00

CLASS RECORDS

Simplex Class Record—Cloth	.50
Paper	.35
Simplex Seat Plan (with Cards)	.60

MISCELLANEOUS

Art of Class Management and Discipline—Taylor	1.00
Day by Day in the Primary Schools—Bridgham.	
(Cloth) Autumn	1.25
Winter	1.25
Spring	1.50
(Paper) Autumn	.75
Winter	.75
Spring	1.00
Devices and Diversions for Vitalizing Teaching—Deming	1.20
Practical and Artistic Basketry—Tinsley	1.00
Spool Knitting—McCormack	.80
Two Hundred Games That Teach—Smith	1.00

BECKLEY-CARDY COMPANY, Publishers 17 E. 23rd Street, Chicago

The Triumph of Simplicity in Shorthand

To thousands of young people this idea of simplicity in shorthand has meant the difference between success and failure.

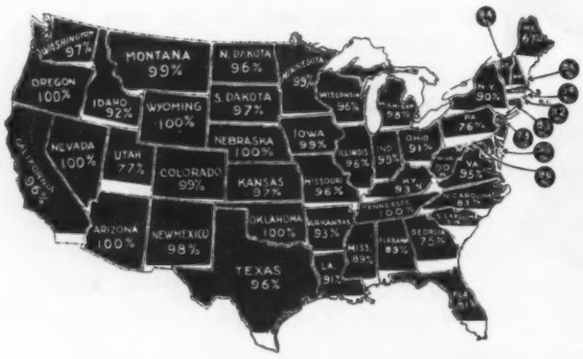

The accompanying map graphically shows the extent to which Gregg Shorthand is taught in the high schools of the United States.

On January 1, 1925, shorthand was taught in the high schools of 5,307 cities and towns in the United States. In 93.55% of these schools Gregg Shorthand has been endorsed by exclusive adoption.

The status of the five leading systems was as follows:

System of Text	Number of Cities	Percentage
GREGG	4965	93.55%
Benn Pitman	127	2.39%
Isaac Pitman	52	.98%
Graham	45	.85%
Munson	10	.19%
26 Miscel. System	108	2.04%
Total of all systems	5307	100.00%

The simplicity of Gregg Shorthand will help you as it has helped others to solve your student mortality problem.

THE GREGG PUBLISHING COMPANY

New York Chicago Boston San Francisco London

Authority in the Geographic World

Among geographers and teachers the great triple work of Professor J. Paul Goode, of the University of Chicago, constitutes the highest authority in matters geographic—physical, political, industrial.

Further, in this work—the *Goode Series of Wall Maps, Goode's School Atlas,* and *Goode's New Political Globe*—the world is covered, *America is featured.*

The Goode Series of Wall Maps

The maps of this series make it easy to focus on essentials. In content and accuracy, in legibility at close distance, and distinction of color scheme, the *Goode Series of Wall Maps* is recognized not only as the finest expression of the cartographer's art, but as indispensable to high grade work in geography.

Made in two series—Physical and Political
Sizes, 66 x 46 and 46 x 66 inches

Goode's School Atlas

The first of its kind, *Goode's School Atlas* is rich in material for almost every course in the curriculum. Among its 300 maps are physical, political, density of population, geological, mineral, soil, temperature, air pressure and winds, rainfall, vegetation, economic, transportation, cities and their environs, historical, and commercial maps.

New Sixteen-Inch Political Globe

This globe, of admirable size for classroom use, will add much to interest and pleasure in the study of the earth as a whole. The globe map is drawn with exceeding accuracy and colored with much beauty. All lands are shown in old ivory, with national boundaries in ribbons of color. Data is carefully chosen—hence no crowding of detail and names. Type is clear and legible.

RAND McNALLY & COMPANY
(Dept. G-193)

New York **CHICAGO** **San Francisco**
536 So. Clark St.

Text and Reference

Introduction to Contemporary Civilization. A Syllabus.
Edited by the Faculty of Columbia College. $1.75.
Used as a text in the course in Contemporary Civilization required of all Freshmen in Columbia and Barnard Colleges. Fifth edition in preparation.

Greek Life and Thought
By La Rue Van Hook. Illustrated. Text-book edition, $2.50.
Used in Columbia, Barnard and other colleges in Classical Civilization courses.

The Literature of the Old Testament in Its Historical Development
By Julius A. Bewer. Text-book edition, $3.00.
Used as a text in the Union Theological Seminary and in several colleges.

The American Colonies in the Eighteenth Century
By Herbert Levi Osgood. Four volume set, $20.00.
Written by the acknowledged authority in this field, this is a valuable source book for any school library.

The Doctrine of Evolution
By H. E. Crampton. $2.50.
A complete outline in simple language of the whole doctrine of evolution. Used as a reference in numerous colleges and schools.

Constitutional Government in the United States
By Woodrow Wilson. $2.50.
Popular lectures revised in book form by the late president of the United States. Used as a text in Princeton University.

COLUMBIA UNIVERSITY PRESS
2960 Broadway New York

The Following Textbook Series Are Published By

THE CENTURY CO.

353 Fourth Avenue, New York 2126 Prairie Ave., Chicago

THE CENTURY EDUCATION SERIES
Edited by Charles E. Chadsey, Ph.D.

THE CENTURY HANDBOOK SERIES

THE CENTURY MODERN LANGUAGE SERIES
Edited by Kenneth McKenzie, Ph.D.

THE CENTURY SOCIAL SCIENCE SERIES
Edited by Edward Alsworth Ross, Ph.D.

THE CENTURY POLITICAL SCIENCE SERIES
Edited by Frederic A. Ogg, Ph.D.

THE CENTURY VOCATIONAL SERIES
Edited by Charles A. Prosser, Ph.D.

Circulars describing these series and giving full particulars regarding the books which they include will be sent gladly to those who ask for them. You are invited to write for The Century Co.'s complete Price List of School and College Textbooks.

OXFORD BOOKS

THE LISTENER'S HISTORY OF MUSIC

VOL. I.

By Percy A. Scholes Net $2.00

A book for any concert-goer, pianist or gramophonist. Providing also a course of study for adult classes in the appreciation of music. 14 illustrations.

THE LISTENER'S GUIDE TO MUSIC

By Percy A. Scholes Net $1.50

This is a book for everyone interested in music. It is designed to provide the listener to any form of instrument music with such information as to its character and purpose as to enable him to better understand, enjoy and appreciate it. This is the sixth edition.

THE COMPLETE BOOK OF GREAT MUSICIANS

By Percy A. Scholes Net $4.20

A course in appreciation for young readers illustrating the development of music from the 16th to 20th century with descriptions of musical instruments. Profusely illustrated. Obtainable also in a three volume edition.

FRIENDS OF ALL THE WORLD SERIES

Book I, Children of Other Lands	50c
" II, The Way of Friendship	70c
" III, Heroes in Friendship	85c

The books in this series are written with the object of developing that sympathetic knowledge of the lives of people of other lands that will result in a truer understanding of the brotherhood of man.

A DRAMATIC READER
4 volumes

By A. R. Headland & H. A. Treble

Vols. I and II, ea. 70c.
Vol. III, 85c.
Vol. IV, $1.00

These splendidly produced little books are excellent in every way. All advocates of the dramatic method should possess them.

THE ENGLISH-SPEAKING NATIONS

By G. W. Morris & L. S. Wood

School Ed., net $1.50
Library Edition, net $3.50

The central theme of the book is not the military achievements of our ancestors but a study of the development of the Commonwealth Ideal. Contains many illustrations.

A BRIEF HISTORY OF CIVILIZATION

By John S. Hoyland

School Ed., net $1.50
Library Edition, net $3.25

A brilliant sketch of the development of civilization from the Beginnings of History to Modern Movements. Profusely illustrated.

AN OUTLINE OF ANCIENT HISTORY

By M. A. Hamilton & A. W. F. Blunt

With 128 illus. and maps, $1.00

At the request of many teachers a section on the Ancient East has been added to Mrs. Hamilton's Outlines of Greek and Roman History. Opportunity was taken in this and the previous editions to add over 100 new illustrations, which reveal the varied life of ancient times.

OXFORD UNIVERSITY PRESS

AMERICAN BRANCH

35 West 32nd Street, New York, N. Y.

A Few of Lyons & Carnahan's Leading Publications

ARITHMETICAL ESSENTIALS, by Drushel-Noonan-Withers
Three-Book Series and Six-Book Series.

PRACTICAL ENGLISH, by Miller-Paul
Three-Book Series and Six-Book Series.

EASY ROAD TO READING Primer, First, Second, Third, Fourth, Fifth Grade, Sixth Grade, Seventh Grade and Eighth Grade Readers.

High School Books

Miller-Palmer **HIGH SCHOOL ENGLISH**

PHYSICS IN EVERYDAY LIFE, by Henderson

CHEMISTRY IN EVERYDAY LIFE, by Emery, Boynton and others

SMITH'S ARITHMETIC OF BUSINESS

BURGESS' COMMERCIAL LAW

BOOKKEEPING AND ACCOUNTING, by Lyons & Smith

READ'S SALESMANSHIP

NEW BUSINESS SPELLER

DUALIS METHOD OF TOUCH TYPEWRITING

Each of the above publications has a wide use in the best schools of the country.

For further information, address the publishers.

LYONS and CARNAHAN
Chicago New York

THEY SATISFY

High School

In the Light of Myth—Baker.
Everyday English—Laird & Walker.
Plane & Solid Geometry—Newell & Harper.
A Year of Algebra—Newall & Harper.
A Second Course in Algebra—Newell & Harper.
Elementary & Applied Chemistry—Irwin, Rivett & Tatlock.
An Introduction to Economics—Lutz & Stanton.
Oral English and Public Speaking—Shurter.

Grade School

Studies in English—Robbins and Row.
Readers—Free & Treadwell, 9 books.
History Stories of Other Lands—Terry, 6 books.
Triune Writing Spellers—Row.
Studies in Science—Patterson.
Arithmetics—Brown-Eldredge, 3 books.
Early Settlements in America—Long.

ROW, PETERSON & COMPANY
Chicago New York

AMERICAN BOOK-PRICES CURRENT

1924

A record of Books, Manuscripts and Autographs sold at auction in New York and elsewhere, from September, 1923, to August, 1924. It tells you what second-hand books are wanted and what they are worth. Price, $20.00.

Liberal Discount to Dealers

E. P. DUTTON & CO.
681 Fifth Avenue, New York

To attract Special Attention to

26 Educational Books

that are constantly in demand

New Howell Primer for Foreign Children	$ .50
Veit's Safety First for Children	.65
Boylan and Taylor's Graded Drill Exercises in Corrective English. Three Book Series—Book I, .50; Book II, .58; Book III	.65
Hanna & Taylor's 1600 Drill Exercises in Corrective English (Pupils' Edition) .50. Pupils' and Teachers' Edition Combined	.90
Craig's New Common School Question Book with Answers	2.00
Henry's High School Question Book with Ans.	2.00
Shaw's Graded Question Book with Ans.	2.00
Sherrill's Normal Question Book with Ans.	2.00
Leupp's How to Prepare for Civil Service Examinations, with Questions and Answers	3.00
Davis' Commencement Parts	2.50
Gunnison's New Dialogues and Plays	2.50
LeRow's Pieces for Every Occasion	2.00
Deming & Bemis' Pieces for Every Day the Schools Celebrate	2.00
Lovejoy & Adams' Pieces for Every Month of the Year	2.00
McHale's Pieces That Have Won Prizes	2.00
Shurter's Winning Declamations—How to Speak Them	2.00
Craig's Pieces That Have Taken Prizes	2.00
Blackstone's New Pieces That Will Take Prizes	2.00
Pearson's The Speaker Series (8 vols.) each	2.50
Reynolds' Graded Poetry for Memorizing (16 Books) each	.20
Shurter and Watkins' Modern and Classical School Poetry for Oral Expression	2.00
Shurter's The Science and Art of Effective Debating	2.00
Bradshaw's Americanization Questionnaire	1.00

Write for our Complete Catalogue

NOBLE & NOBLE, *Publishers*
76 Fifth Avenue New York

Mathematical Text Books

By George William Jones
Former Professor of Mathematics in Cornell University

LOGARITHMIC TABLES—*FIFTEENTH EDITION*
Eighteen tables: (four-place, six-place, and ten-place), with explanations; for use in the class-room, the laboratory, and the office.
Royal 8vo, cloth, 160 pp. Single copies by mail, $1.50

FOUR-PLACE LOGARITHMS
—*FIFTEENTH EDITION*
Two tables: one of the logarithms of three-figure numbers, the other of trigonometric ratios, and their logarithms, for angles differing by ten minutes.
12mo, paper, 8 pp. Single copies by mail, 10 cents

FIVE-PLACE LOGARITHMS—*SIXTH EDITION*
Eleven tables: one of the logarithms of four-figure numbers, one of trigonometric ratios, and their logarithms for angles differing by minutes; and nine minor tables.
Royal 8vo, cloth, 64 pp. Single copies by mail, 75 c.

GEORGE W. JONES, Publisher, Ithaca, N. Y.

THE FUNK & WAGNALLS

New Standard Dictionary

TWO KEYS FOR PRONUNCIATION: The Old Text-Book and the New Scientific Alphabet—one "checks up" the other

A New Creation from Cover to Cover

Defines and Explains over 450,000 Words and Phrases, Names, Places, Events, Etc., all in one simple vocabulary order—Includes all New War and Other Terms—Nearly 3,000 Pages—Over 7,000 Illustrations—Many Colored Plates—Total cost (with original Standard) more than $1,500,000

Hundreds of Thousands Already in Use---in Every State in the Union

Write for Special School Prices

Recently Published

College Standard Dictionary

(Also Published as the Practical Standard)

Latest addition to the Funk & Wagnalls Standard Dictionary Family. A marvelous book of information and knowledge. The largest, most thoroughly practical, up-to-date, authoritative, and comprehensive abridged dictionary of the English language published. 140,000 words and phrases, all in one alphabetical order; 2,500 illustrations, 15,000 proper names, 1,900 foreign phrases. Contains 1,325 pages. Regular Edition, size, 10⅜ inches high, 7¼ inches wide, 3 inches thick.
Regular Paper Edition, with thumb-notch index. Cloth, $5.00. Buckram, $6.00. Bible Paper Edition, with thumb-notch index. Cloth, colored edges, $5.00. Fabrikoid, marbled edges, $6.00. Full flexible Leather, gilt edges, boxed, $7.50. Exquisitely bound in full crushed Levant, gilt edges, hand tooled, raised bands, boxed, $17.50.

Desk Standard Dictionary

Greatest school dictionary published. New matter throughout—83,000 vocabulary terms—1,200 illustrations—thousands of synonym tables. Pronunciation by the revised scientific alphabet and text-book key. Large 8vo, Cloth, 902 pages, $2; with patent thumb-index, $2.25; Half Leather, indexed, $2.75; Flexible Leather, indexed, boxed, $6, net. Exquisitely bound in full crushed Levant, gilt edges, hand tooled, raised bands, boxed, $12.

New Comprehensive Standard Dictionary

50,000 vocabulary terms, more than 1,000 illustrations, 683 pages; 8vo, Cloth, Cover Design. Price, $1, net; Indexed, $1.25, net.

New Concise Standard Dictionary

16mo, Cloth; 38,000 vocabulary terms. Nearly 800 illustrations; 589 pages. Price, 75 cents; Limp morocco, $1.75, net; indexed, 25c. extra. Bound in full crushed Levant, gilt edges, hand tooled, raised bands, boxed, $10, net.

By James C. Fernald, L. H. D.

English Synonyms, Antonyms, and Prepositions

Shows just the right words to make a desired meaning clear—not a mere list of synonyms—every word used in an actual sentence, with shades of meaning differentiated. New enlarged edition, just out. Cloth, 743 pages. $1.90, net. In full crushed Levant, gilt edges, hand tooled, raised bands, boxed, $10, net.

Connectives of English Speech

The correct usage of Prepositions, Conjunctions, Relative Pronouns, and Adverbs explained and illustrated. Cloth, 324 pages, $1.90, net.

Funk & Wagnalls Company

NEW YORK LONDON

New and Forthcoming Books

Blaisdell: Pine Tree Playmates.

Espinosa and Navarro Tomás: Primer of Spanish Pronunciation.

Hall, and others: The Children's Own Book.

Hessler: The First Year of Science, Revised (1925).

Kuhne and Hooke: Contes de Petit Parisien.

Jenner and Grant: A First Year of Latin.

Macdonald: Junior English.
Book One.
Book Two.

Micoleau and McLellan: First Two Years of French.

Myers: The Learner and His Attitude.

Patterson: Intermediate French Composition.

Sheridan-Kleiser-Mathews: Speaking and Writing English.

Stone: Arithmetics.

Stone and Hart: Elementary Algebra.

Tamayo y Baus: Un Drama Nuevo (Fitz-Gerald and Hill).

Thompson: Elementary Economics, Revised (1924).

Young: Anthology of French Lyric Poetry.

BENJ. H. SANBORN & CO.
Chicago New York Boston

NEW PUBLICATIONS

INDIVIDUAL PROGRESS READING, by Ambrose L. Suhrie, Ph.D., and Myrtle Garrison Gee. This series makes provision for the pupil's *independent study* and for *effective group work.* Stories selected for the most part from John Martin's Book House for Children.

MEMORY SELECTIONS: THEIR VALUE AND IMPORTANCE, by Edward W. Stitt, Associate Superintendent of Schools, New York City.

PLAYS FROM AMERICAN HISTORY, by Francis O'Ryan and Anna W. O'Ryan (father and sister of Major General O'Ryan of the 27th Dision, U.S.A.).

COMPOSITION STANDARDS: HOW TO ESTABLISH THEM, by Savitz, Bates and Starry. Designed for teachers of English in the elementary grades. Contains material which *achieves high standards* in composition.

UNIVERSAL SCHOOL MUSIC SERIES, Damrosch, Gartlan and Gehrkens. A new basal course covering the requirements from the first grade of Elementary School through Junior High School.

Hinds, Hayden & Eldredge, Inc.
11 Union Square, New York

The Berlitz Publications

Berlitz Methods, Grammars, etc., in

FRENCH, GERMAN, SPANISH, ITALIAN, ENGLISH, RUSSIAN, SWEDISH, HUNGARIAN, BOHEMIAN, PORTUGUESE, DANISH, DUTCH, POLISH, JAPANESE, ETC.

FOR SELF INSTRUCTION

French Method, 1st Book and English Key 2 vols. $2.50
French, with or without a Master, 2 vols.; per vol. 1.25
German Method, 1st Book and English Key 2 vols. 2.50
2nd Book and English Key (pamphlet) .. 1.50
Spanish, with or without a Master, 2 vols.; per vol. 1.25
English Method, 1st Book and French Key, 2 vols. 2.50
English Method, 1st Book and Spanish Key 2 vols. 2.50

THE BERLITZ METHOD FOR CHILDREN in French, German and English
Copiously Illustrated. $1.25 *per volume*

ARTISTIC WALL CHARTS FOR OBJECT LESSONS
In Sets of 4 Charts

Size 23" x 19" unmounted, per set $4.00
Size 47" x 38" unmounted, per set 6.00
Size 47" x 38" mounted on muslin with split rods, per set 12.00

Complete Catalogue and Price List Sent on Application

M. D. BERLITZ
30 West 34th Street NEW YORK

TEXTBOOKS WHICH ARE IN LINE WITH NEW CURRICULA

For Elementary Schools

THE NEW MERRILL SPELLER
A course which utilizes and motivates the results of recent investigations.

THE STUDY READERS
Books which teach the fundamental habits of efficient reading by new and interesting devices.

THE WINSLOW HEALTH BOOKS
The practice, not the theory, of health taught in The Land of Health and in Healthy Living.

HODGE AND LEE'S ELEMENTARY ENGLISH
A modern course in grammar, composition, and corrective English.

For High Schools

GREENBERG'S FRENCH BOOKS
New basal books which are notable for the simplicity of their presentation.

MERRILL'S FRENCH TEXTS
Eight interesting, teachable Readers, with exercises, questions, and notes.

THE DURELL AND ARNOLD ALGEBRAS AND GEOMETRIES
New editions which meet the latest demands of recent syllabi.

BRUBACHER AND SNYDER'S HIGH SCHOOL ENGLISH
A series which develops both the cultural and the utilitarian objectives of the course.

NEW YORK :: **CHARLES E. MERRILL COMPANY** :: CHICAGO

SILVER-BURDETT BASAL TEXTS FOR 1925

THE PATHWAY TO READING. Coleman—Uhl—Hosic. An outstanding series which makes a definite contribution to the teaching of reading.

BARROWS AND PARKER GEOGRAPHY. "Journeys in Distant Lands," the beginning book of the series, has met with a universally enthusiastic reception. "United States and Canada," the second book, ready in July.

HEALTH FOR EVERY DAY and HEALTH IN HOME AND NEIGHBORHOOD. Bigelow and Broadhurst. An incomparable series for promoting the new health education. Unusual exercises and valuable suggestions.

SILVER, BURDETT AND COMPANY

New York Newark Boston Chicago San Francisco

The Mark of Excellence
CHICAGO NEW YORK

Laidlaw Brothers

Educational Publishers

2001 Calumet Ave. Chicago
118 East 25th St. New York City

Worthwhile Text Books and Testing Materials

Reading

THE NEW BARNES READERS. Primer—Book Eight.

GUIDE BOOKS TO LITERATURE—Engleman and McTurnan. For the Junior High School. Book One and Book Two.

SUNNY BOOK READERS—For Primary Grades. Number One, Two and Three.

Citizenship

OUR GOVERNMENT—Davis and McClure. A Text Book in Civics for the advanced grammar grades or Junior High School.

Testing Materials

THE LENNES WORK DRILL AND TEST SHEETS IN ARITHMETIC — Supplementary material for Grades 2-8 providing diagnostic test and remedial drill.

THE STUDY PERIOD PROJECTS—Seat work for Grades One, Two and Three providing thought comprehension tests in silent reading.

TEST, STUDY AND PRACTICE EXERCISES FOR THE CORRECTION OF LANGUAGE ERRORS providing remedial drill on common language errors for Grades 5-9.

Any Translation

We can procure for you any translation published. Only a few are listed below. Write for our Complete Catalogue of Translations.

Students' Literal Translations

Caesar's Gallic War, Seven Books	$ .75
Cicero's Orations	.75
Cicero on Old Age and Friendship	.75
Virgil's Aeneid, First Six Books	.75
Horace, Complete	.75
Livy, Vol. I, Books I-II, Vol. II, Books XXI-XXII. Ea.	.75
Ovid Vol. I, Books I-VII, Vol. II, Books VIII-XV. Ea.	.75
Tacitus' Germany and Agricola	.75
Homer's Iliad	.75
Xenophon's Anabasis	.75
Freytag's Die Journalisten	.75
Labiche and Martin, The Journey of Mr. Perrichon	.75
Victor Hugo's Hernani	.75
Victor Hugo's Ruy Blas	.75
Halevy's L'Abbe Constantin	1.50
Merimee's Colomba	1.50
Alarcon's El Capitan Veneno	1.50
Galdos' Dona Perfecta	2.00
Galdos' Marianela	2.00

Students' Interlinear Translations

Caesar's Gallic War	2.00
Cicero's Orations	2.00
Virgil's Aeneid	2.00

The Fully Parsed Classics

Caesar's Gallic War. Book 1	2.00
Cicero's Orations, Book 1	2.00
Virgil's Aeneid, Book 1	2.00
Xenophon's Anabasis, Book 1	2.00
Horace Odes, Books 1-2	2.00

Teacher's Parallel Text Translations

Caesar's Gallic War	1.50
Cicero's Orations	1.50
Virgil's Aeneid	1.50

Translation Publishing Company, Inc.
76 FIFTH AVENUE NEW YORK CITY

PRANG
ART EDUCATION

ART SIMPLIFIED—*Lemos*
ART EDUCATION FOR HIGH SCHOOLS
THE INDUSTRIAL ART TEXT BOOKS
Bonnie E. Snow and Hugo B. Froehlich
THE THEORY AND PRACTICE OF COLOR
Bonnie E. Snow and Hugo B. Froehlich
LETTERING—*Stevens*
A HISTORY OF ART—*Goodyear*
FIRST LESSONS IN BATIK—*Lewis*
TWELVE GREAT PAINTINGS—*Bailey*
PERMODELLO MODELING—*Snow and Froehlich*
GRAPHIC DRAWING BOOKS
A TEXT BOOK IN MANUAL TRAINING—*Fox*

THE PRANG COMPANY
2001 Calumet Ave. Chicago
118 East 25th St. New York

Shorthand Systems

Two hundred or more shorthand systems preceded Pitman. Scores have since been devised.

WHERE ARE THEY TODAY?

In the United States Pitman Shorthand is used by more than 1,100 of the official reporters, and by **all** the Congressional Reporters at Washington.

The 1924 N.S.R.A. Year Book gives the names of over thirteen hundred Official Reporters. Of this number all, except about 140 writers of eleven other systems, use Pitman Shorthand.

Ingenious inventors and imitators have tried for sixty years and more to produce something even as good.

THEY HAVE NOT SUCCEEDED

It is taught in 28 of the 31 New York City High Schools where commercial subjects are offered and **exclusively** in 22.

Send for a copy of "An Hour with Pitman Shorthand."

Isaac Pitman & Sons
2 West 45th Street, New York

HILL'S VEST-POCKET DICTIONARIES

Cheapest and Most Reliable
Each Volume, Cloth Binding,
50 Cents

Dano-Norwegian Eng., Eng. Dano-Norwegian Dictionary
French-English and English-French Dict.
German-English and English-German Dictionary
Italian-English and English-Italian Dict.
Latin-English and English-Latin Dict.
Portuguese-English and English-Portuguese Dictionary
Russian-English Dictionary
English-Russian Dictionary
Spanish-English and English-Spanish Dictionary
Swedish-English and English-Swedish Dictionary
Webster Dictionary. A Pronouncing Dictionary of the English Language.

DAVID McKAY COMPANY
Philadelphia

Some books published by GEORGE WAHR

Publisher to
THE UNIVERSITY OF MICHIGAN
Ann Arbor

Advice to Freshmen, by Freshmen	$ .75
Bowen's Physical Training	1.50
Britten. Loose-leaf Textbook in English Literature	1.00
Dock. Case-Taking	.50
Doolittle. Experimental and Applied Chemistry	1.25
Glover & Carver. Compound Interest Tables.	1.80
Hollister. Speech Making	1.90
Immel. Delivery of a Speech	1.80
Kenyon. Spanish Commercial Correspondence with exercises, notes and vocabulary	.75
Lombard. Laboratory Work in Physiology.	2.00
Moore. Historical Outlines of English Phonology and Middle English Grammar	1.50
Moore & Knott. Elements of Old English	1.50
Paton & Stevenson. Problems and Exercises in Accounting	2.50
Peet. Laboratory Experiments in Chemistry	.80
Rankin. American Writers of the Present Day	1.35
Reed & Guthe. Manual of Physical Measurements	1.75
Wagner. Spanish Grammar	1.25
Glover. Tables of Applied Mathematics	4.50
Mallory. Backgrounds of Book-Reviewing	2.80
Rich. Physical Laboratory Manual	1.75
Kenyon. American Pronunciation	1.50
Karpinski. Four-Place Logarithmic and Trigonometric Tables	.30
Inskip's Tables, Squares and Logarithms, etc.	4.50
Inskip's Table of Gradients	5.00
Fulton & Trueblood. British and American Eloquence	1.90
Edmund & Cushney. Laboratory Guide in Experimental Pharmacology	2.00
Cambell & Gingerich. Critical Essays on Poetry, Drama and Fiction	.90
Dunford. Effective Study	.25

Otto—Sauer—Gaspey—Series

German Conversation Grammar	$1.25
With Key	1.50
Key Separate	.50
French Conversation Grammar	1.25
With Key	1.50
Key Separate	.50
Spanish Conversation Grammar	1.25
With Key	1.50
Key Separate	.50
Italian Conversation Grammar	1.25
With Key	1.50
Key Separate	.50
Motti's Elementary Italian Grammar	.60
Grammaire Anglaise, with Key	1.50

WYCIL & COMPANY
206 Broadway New York City

For the Best Books of All Publishers

Write for our 1925 Catalogue of School and College Textbooks, a selected list of *the textbooks used by schools throughout the country,* classified, indexed, illustrated.

Your most convenient reference and order list.

THE BAKER & TAYLOR CO.
Wholesale Booksellers
55 Fifth Ave., New York

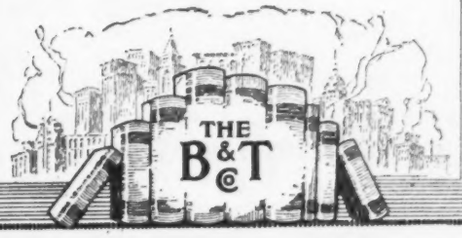

The well-made book costs no more!

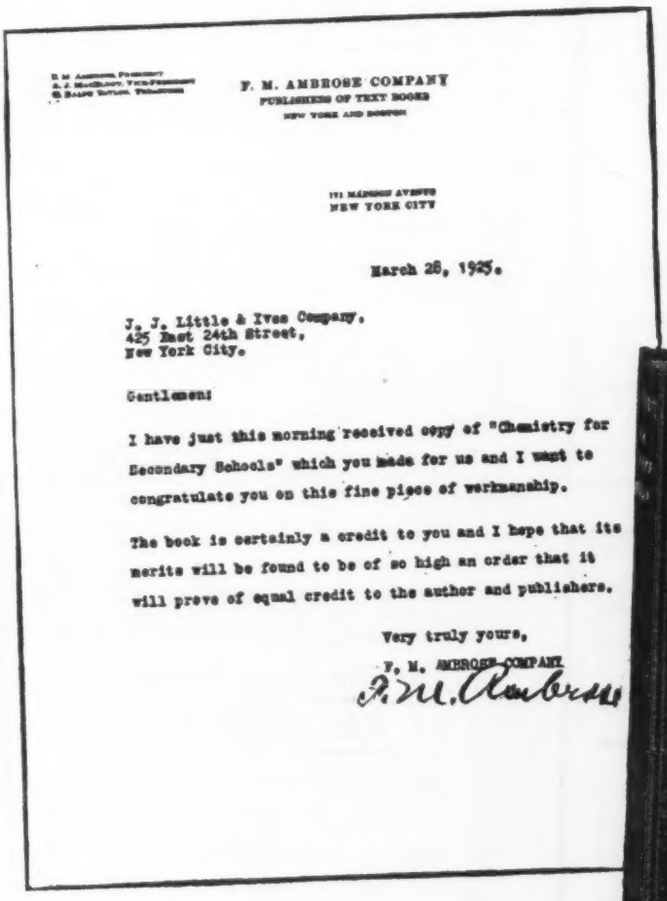

F. M. AMBROSE COMPANY
PUBLISHERS OF TEXT BOOKS
NEW YORK AND BOSTON

111 MADISON AVENUE
NEW YORK CITY

March 28, 1925.

J. J. Little & Ives Company,
425 East 24th Street,
New York City.

Gentlemen:

I have just this morning received copy of "Chemistry for Secondary Schools" which you made for us and I want to congratulate you on this fine piece of workmanship.

The book is certainly a credit to you and I hope that its merits will be found to be of so high an order that it will prove of equal credit to the author and publishers.

Very truly yours,
F. M. AMBROSE COMPANY
F. M. Ambrose

HERE is a short letter about a finished job. We took the manuscript and delivered the bound volume. Every step of production was in our plant, under our management. This letter was not written for this advertisement; it is typical.

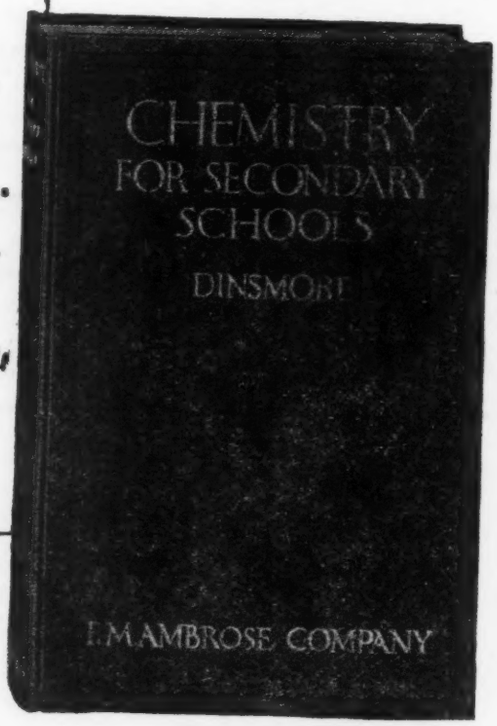

J. J. Little & Ives Company

425-435 East 24th Street, New York

The Plant Complete

TYPESETTING : ELECTROTYPING : PRINTING : BINDING : EDITORIAL SERVICE

For
Quality
Text-books
Order

SCRIBNER TEXT BOOKS

PRACTICAL because they have been tried out before publication

TIMELY because they adopt the best of the new ideas

SAFE because they retain the best of the old

The name SCRIBNER on a text-book is an insurance policy for classroom success.

CHARLES SCRIBNER'S SONS
Educational Department
597-599 Fifth Ave., New York City

The Modern Student's Library

1. Addison and Steele's Selections
2. Austen's Pride and Prejudice
3. Bacon's Essays
4. Boswell's Life of Johnson
5. Brownell's American Prose Masters
6. Browning's Poems and Plays
7. Browning's The Ring and the Book
8. Bunyan's The Pilgrim's Progress
9. Burke's Selections
10. Carlyle's Past and Present
11. Carlyle's Sartor Resartus
12. Crockett's Autobiography
13. Eliot's Adam Bede
14. Emerson's Essays
15. Franklin and Edwards' Selections
16. Hardy's The Return of the Native
17. Hawthorne's The Scarlet Letter
18. Hazlitt's Essays
19. Macaulay's Historical Essays
20. Meredith's An Essay on Comedy
21. Meredith's Evan Harrington
22. Meredith's The Ordeal of Richard Feverel
23. Parkman's The Oregon Trail
24. Ruskin's Selections and Essays
25. Scott's The Heart of Midlothian
26. Stevenson's Essays
27. Stevenson's The Master of Ballantrae
28. Swift's Selections
29. Tennyson's Poems
30. Thackeray's The History of Pendennis (2 vols. $1.50 per set)
31. Thoreau's Concord and Merrimack Rivers
32. Trollope's Barchester Towers
33. Whitman's Leaves of Grass
34. Wordsworth's Poems
35. American Ballads and Songs
36. English Poets of the Eighteenth Century
37. Selections from the Federalist
38. Critical Essays of the Early Nineteenth Century
39. Nineteenth Century Letters

Price $1.00 each

Convenient form, excellent paper, and attractive binding.

Shaw Business Books

PARTIAL LIST

Accounting Principles Underlying Federal Income Taxes—1925
By Eric L. Kohler, Northwestern University. Net, $5.

Bookkeeping and Accounting Practice
By S. R. Hoover, West Commerce High School, Cleveland. Net, $1.40.

Principles of Auditing
By E. L. Kohler and P. W. Pettengill, Northwestern University. Net, $4.

Principles of Advertising
By Daniel Starch, Harvard University. Net, $5.

Introduction to Advertising
By Arthur Judson Brewster and Herbert Hall Palmer, Syracuse University. Net, $2.50.

Advertising and Selling Practice
By John B. Opdycke, New York University. Net, $1.50.

Applied Business Correspondence
By Herbert Watson, Advertising, Direct-Mail and Sales Specialist of New York. Net, $6.

How to Write Business Letters
Edited by Walter K. Smart, Northwestern University. Net, $1.60.

Some Problems in Current Economics
By M. C. Rorty, American Telephone and Telegraph Company. Net, $1.25.

Applied Business Finance
By Edmond E. Lincoln, Western Electric Company. Net, $4.

Principles of Investment
By John Emmett Kirshman, University of Nebraska. Net, $5.

Office Training and Standards
By F. C. McClelland, Director of Education, Continuation School, Continental and Commercial Banks. Net, $1.60.

Office Management: Principles and Practice
By W. H. Leffingwell, Leffingwell-Ream Company. Net, $4.

Principles of Railway Transportation
By Sydney L. Miller, University of Wisconsin. Net, $4.

American Railroads: Government Control and Reconstruction Policies
By William J. Cunningham, Harvard University. Net, $3.

Principles of Merchandising
By Melvin T. Copeland, Harvard University. Net, $4.

Merchandise Manuals for Retailers
Edited by Dr. W. W. Charters, University of Pittsburgh. A series of 18 covering the various classes of goods sold. Each, $1.50.

Psychology in Business Relations
By A. J. Snow, Northwestern University. Net, $4.

The Harvard Problem Books

Used in the Case System of Business Training

Problems in Industrial Accounting
By T. H. Sanders, Harvard University. Net, $5.

Problems in Business Economics
By Homer B. Vanderblue, Harvard University. Net, $5.

Problems in Business Finance
By Edmond E. Lincoln, Western Electric Company. Net, $5.

Problems in Marketing
By Melvin T. Copeland, Harvard University. Net, $5.

Problems in Sales Management
By Harry R. Tosdal, Harvard University. New revised edition. Net, $5.

Retail Store Management Problems
By Donald K. David, Harvard University. Net, $6.75.

Problems in Export Sales Management
By Harry R. Tosdal, Harvard University. Net, $5.

A. W. SHAW COMPANY

Cass, Huron and Erie Streets, Chicago

New York, 342 Madison Avenue **London, 43-44 Shoe Lane, E. C.**

Publishers of: *System, Factory, British System, Harvard Business Review, The Journal of Land & Public Utility Economics, Books for Business Executives, Business Textbooks for Schools, Harvard Business Problem Books, Harvard Business Reports.*

RIDER PRESS, INC.
NEW YORK CITY